



US00D472205S

(12) **United States Design Patent**  
**Caretta et al.**

(10) **Patent No.:** **US D472,205 S**

(45) **Date of Patent:** **\*\* Mar. 25, 2003**

(54) **TIRE TREAD FOR HIGH-PERFORMANCE VEHICLES**

(75) Inventors: **Renato Caretta**, Gallarate (IT); **Stefano Gaiazzi**, Quinzano di Sumirago (IT); **Silvio Martiradonna**, Parabiago (IT)

(73) Assignee: **Pirelli Pneumatici S.p.A.**, Milan (IT)

(\*\*) Term: **14 Years**

(21) Appl. No.: **29/124,149**

(22) Filed: **May 31, 2000**

(30) **Foreign Application Priority Data**

Dec. 1, 1999 (IT) ..... MI9900711

(51) **LOC (7) Cl.** ..... **12-15**

(52) **U.S. Cl.** ..... **D12/591**

(58) **Field of Search** ..... D12/134-152;  
152/209.1, 209.9, 209.18, 209.27

(56) **References Cited**

**U.S. PATENT DOCUMENTS**

D349,673 S \* 8/1994 Seimiya et al. .... D12/147  
D379,335 S \* 5/1997 Aikawa et al. .... D12/147

**OTHER PUBLICATIONS**

Gislaved Speed 306H Tire, Tread Design Guide, p. 33. 4/5, Jan. 1999.\*

Gislaved Speed 306V Tire, Tread Design Guide, p. 34. 1/1, Jan. 1999.\*

Yokohama S306 Tire, Tread Design Guide, p. 78. 4/5, Jan. 1999.\*

Japanese Design No. NH08017336, 1996 Yokohama Tyre Catalog, Apr. 30, 1996, p. 25.—(Two copies provided: One copy is in color and the other is an enlarged version of same reference).

\* cited by examiner

*Primary Examiner*—Robert M. Spear  
(74) *Attorney, Agent, or Firm*—Finnegan, Henderson, Farabow, Garrett & Dunner, L.L.P.

(57) **CLAIM**

The ornamental design for a tire tread for high-performance vehicles, as shown and described.

**DESCRIPTION**

FIG. 1 is a front elevational view of a tire tread for high performance vehicles showing our new design; and, FIG. 2 is a side elevational view thereof.

In the drawings, the dark stippled surface shading represents the recessed portion of the tread grooves, having a depth as best shown in FIG. 1. The portion of the tire depicted in the drawings in dashed lines forms no part of the claimed design.

**1 Claim, 2 Drawing Sheets**

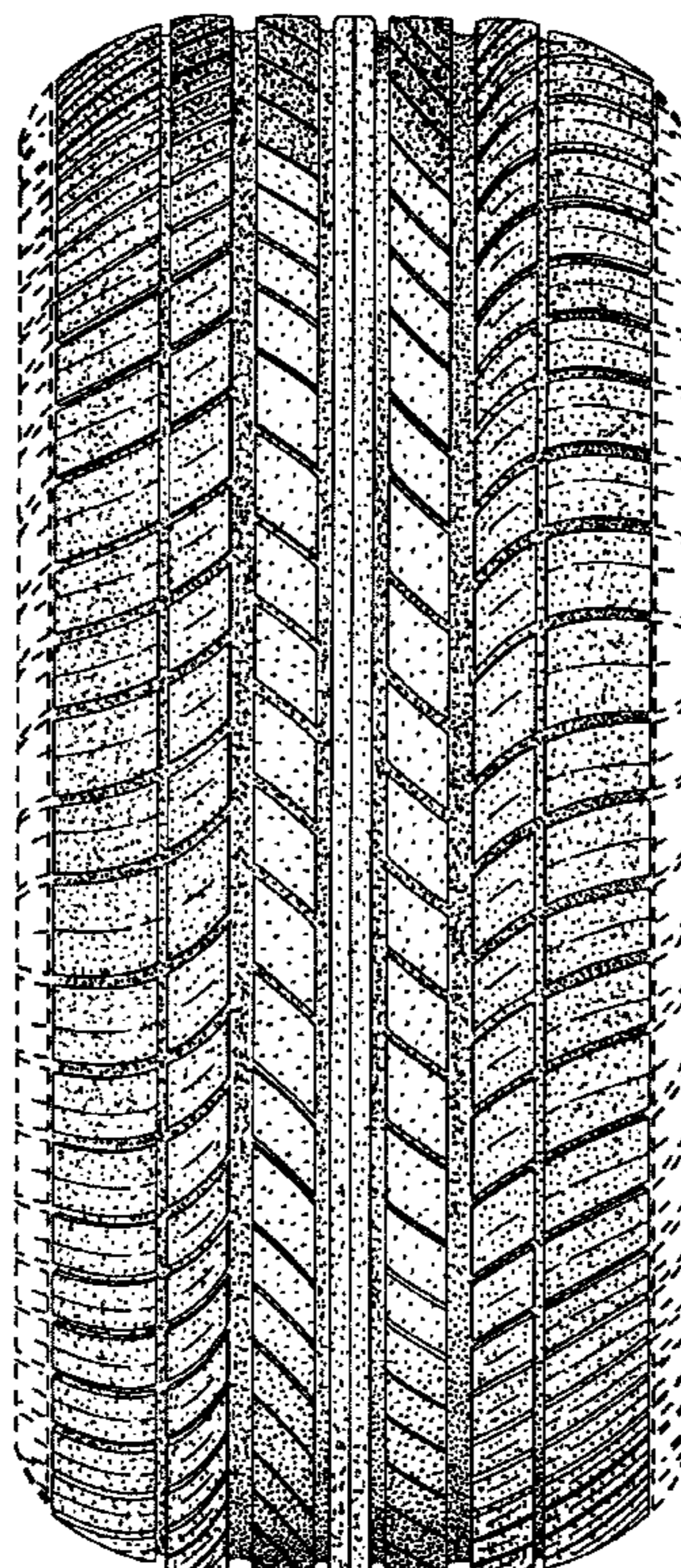

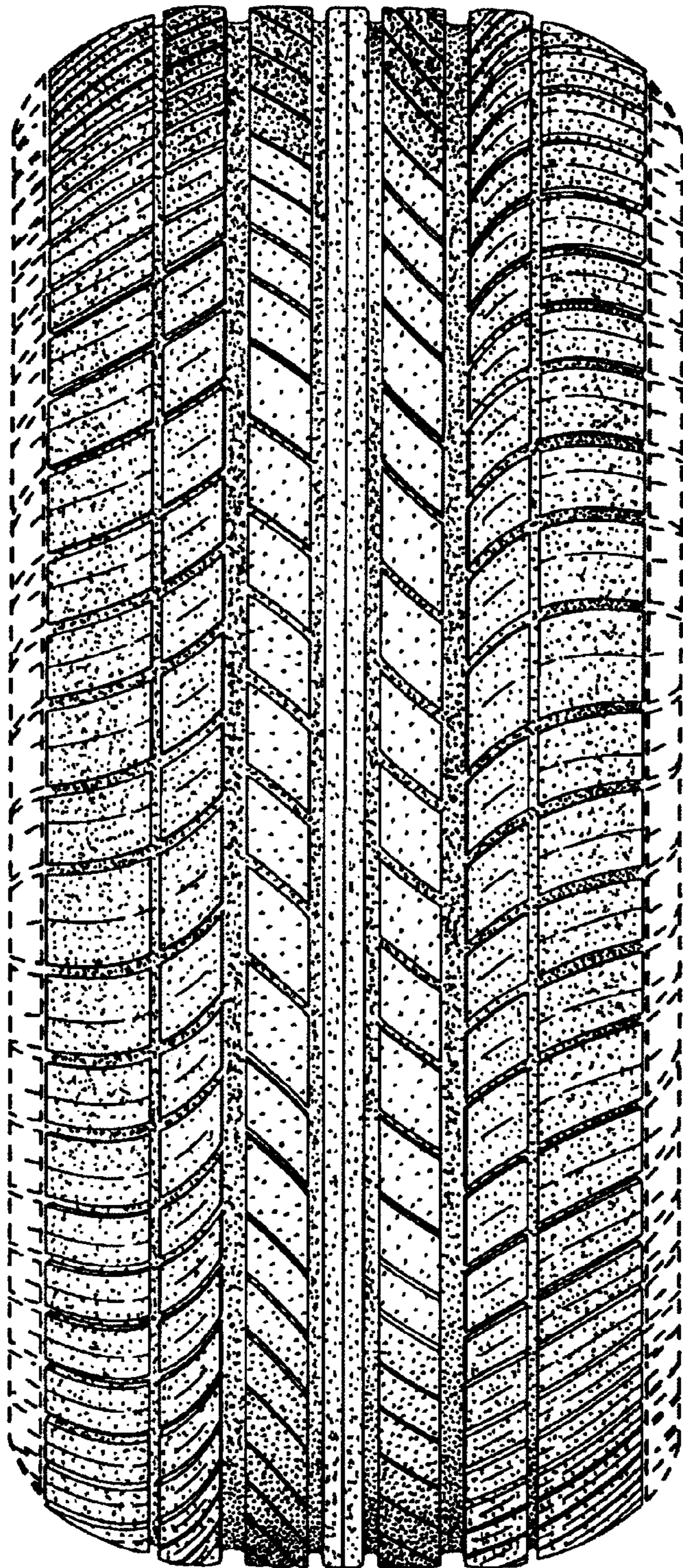

**FIG. 1**

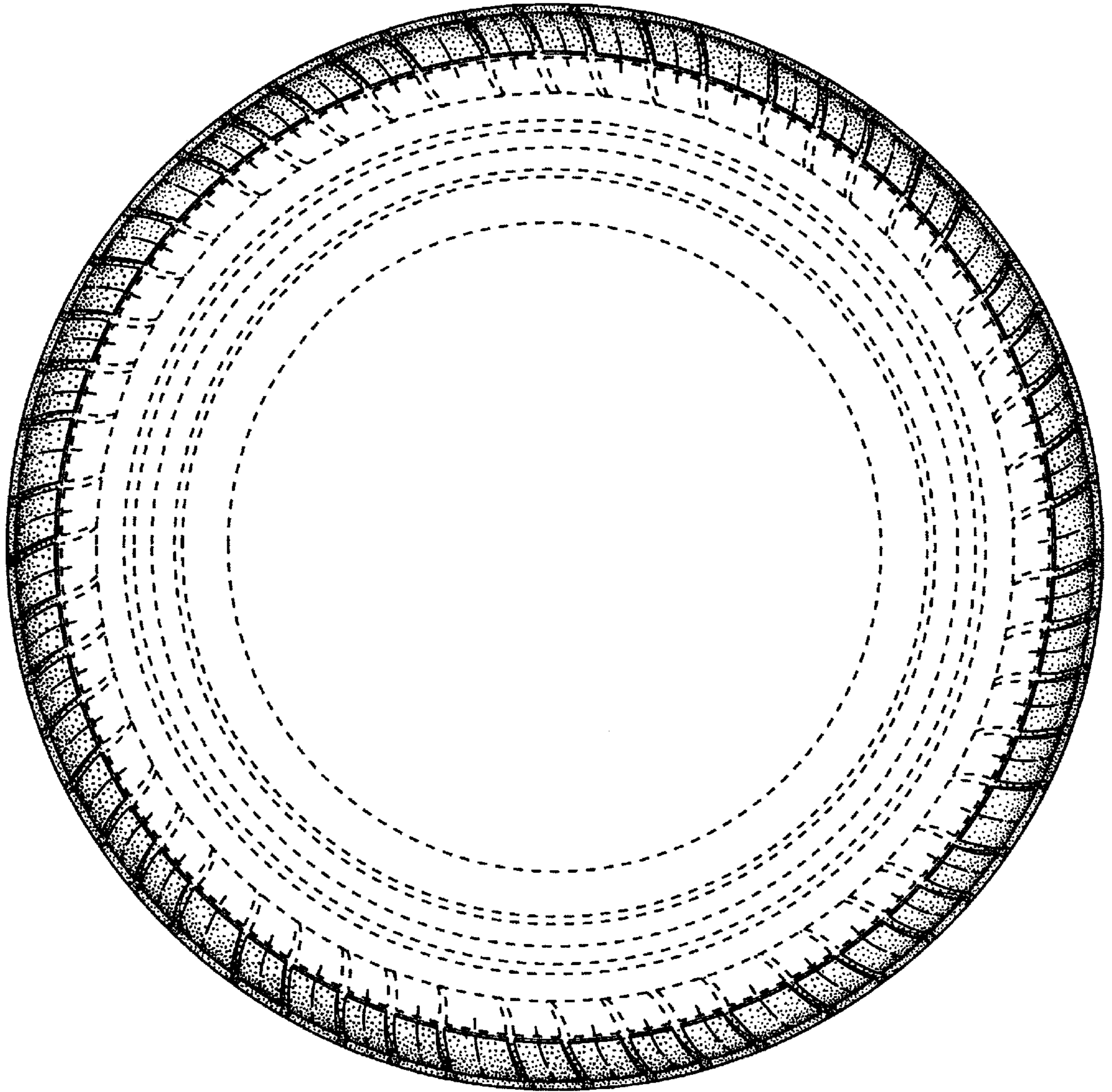

**FIG. 2**