



US00D472202S

(12) **United States Design Patent**
Gillard

(10) **Patent No.:** **US D472,202 S**

(45) **Date of Patent:** **** Mar. 25, 2003**

(54) **TIRE TREAD**

Continental HS45 Tire, 2001 Tread Design Guide, Jan. 2001, p. 122. 2/4.*

(75) Inventor: **Jean-Michel Gillard, Mersch (LU)**

* cited by examiner

(73) Assignee: **The Goodyear Tire & Rubber Company, Akron, OH (US)**

Primary Examiner—Robert M. Spear
(74) *Attorney, Agent, or Firm*—David L. King

(**) Term: **14 Years**

(21) Appl. No.: **29/153,052**

(22) Filed: **Dec. 21, 2001**

(51) **LOC (7) Cl.** **12-15**

(52) **U.S. Cl.** **D12/583**

(58) **Field of Search** D12/534, 547,
D12/548, 549, 550, 569, 582, 583, 584,
585, 581; 152/209.1, 209.9, 209.25, 209.28

(56) **References Cited**

U.S. PATENT DOCUMENTS

- D290,103 S * 6/1987 Makino et al. D12/583
- D313,383 S * 1/1991 Enoki D12/582
- D454,535 S * 3/2002 Kemp, Jr. et al. D12/583

OTHER PUBLICATIONS

Firestone T559 Radial Tire, 2000 Tread Design Guide, Jan. 2000, p. 130. 1/5.*

(57) **CLAIM**

The ornamental Design for a tire tread, as shown and described.

DESCRIPTION

FIG. 1 is a perspective view of a tire tread showing our new design, it being understood that the pattern repeats uniformly throughout the circumference of the tread;

FIG. 2 is a front elevational view thereof;

FIG. 3 is a side elevational view thereof, the opposite side elevational view being identical thereto; and,

FIG. 4 is an enlarged fragmentary frontal view.

In the drawings, the broken lines defining the sidewall and inner bead and the peripheral boundary between the tire tread and the sidewall are for illustrative purposes only and form no part of the claimed design.

1 Claim, 4 Drawing Sheets

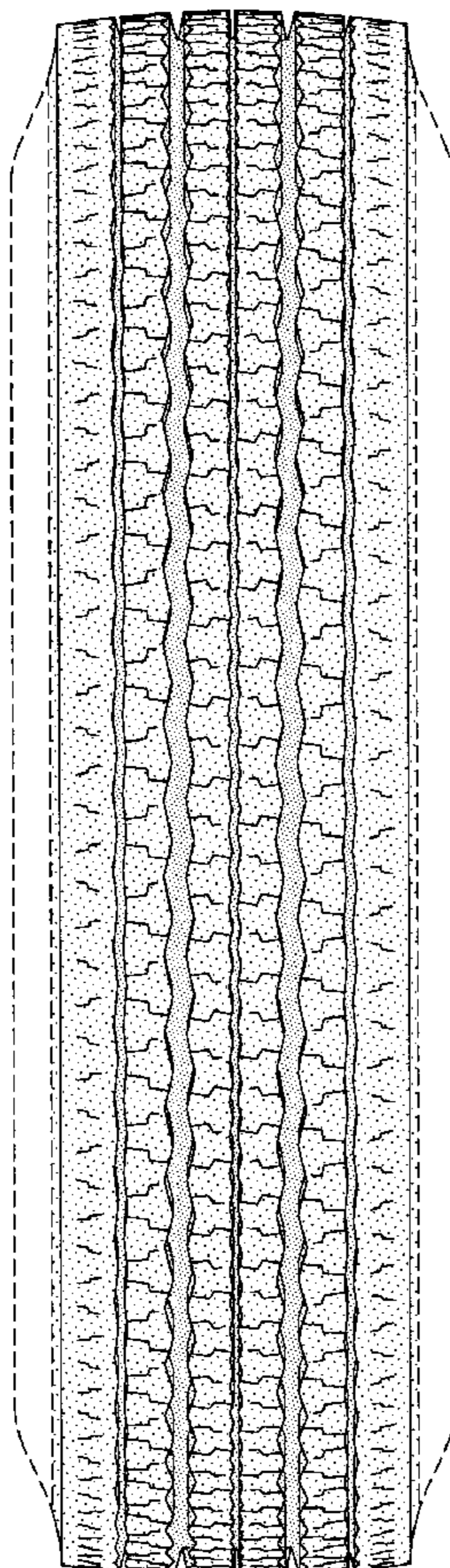

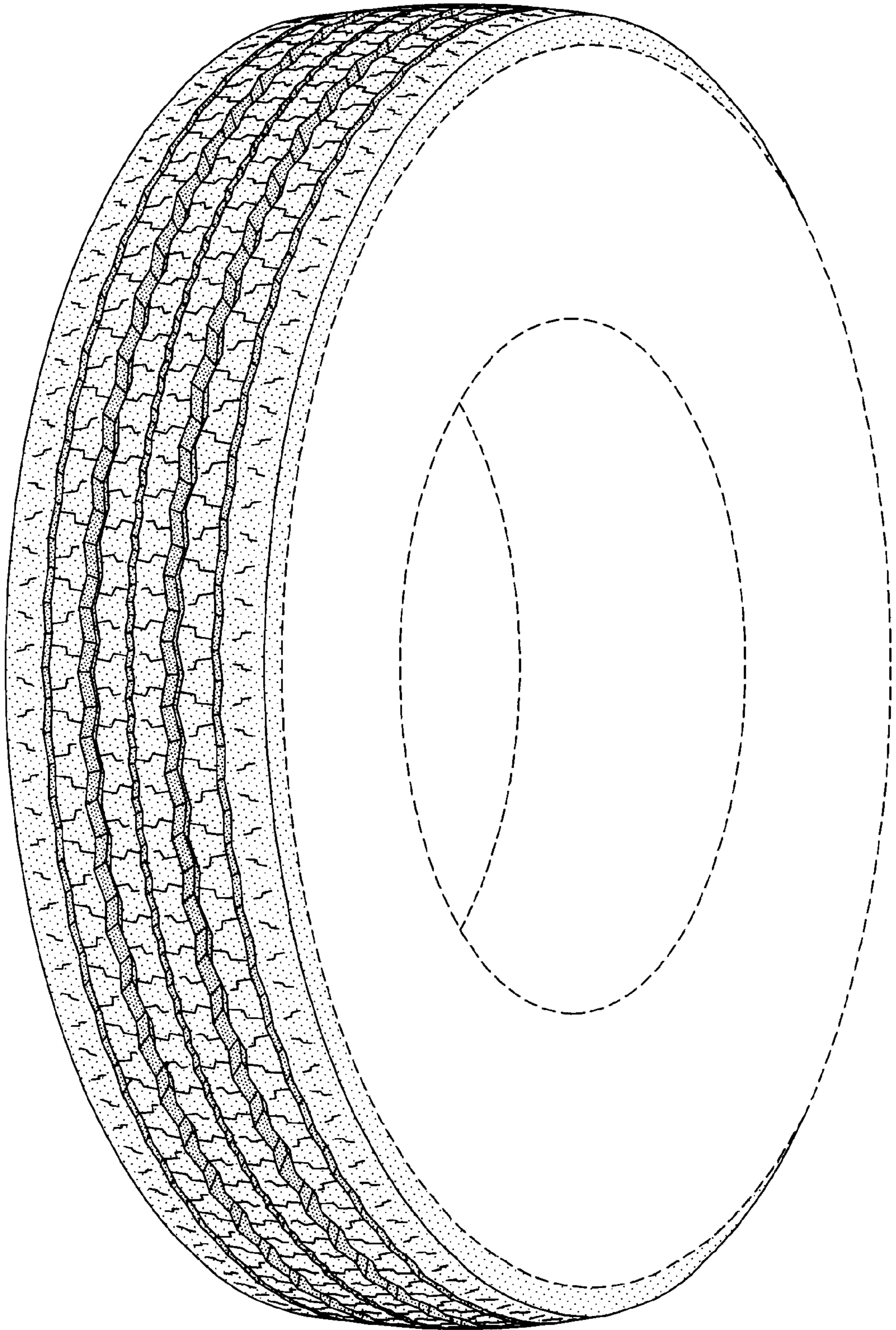

FIG-1

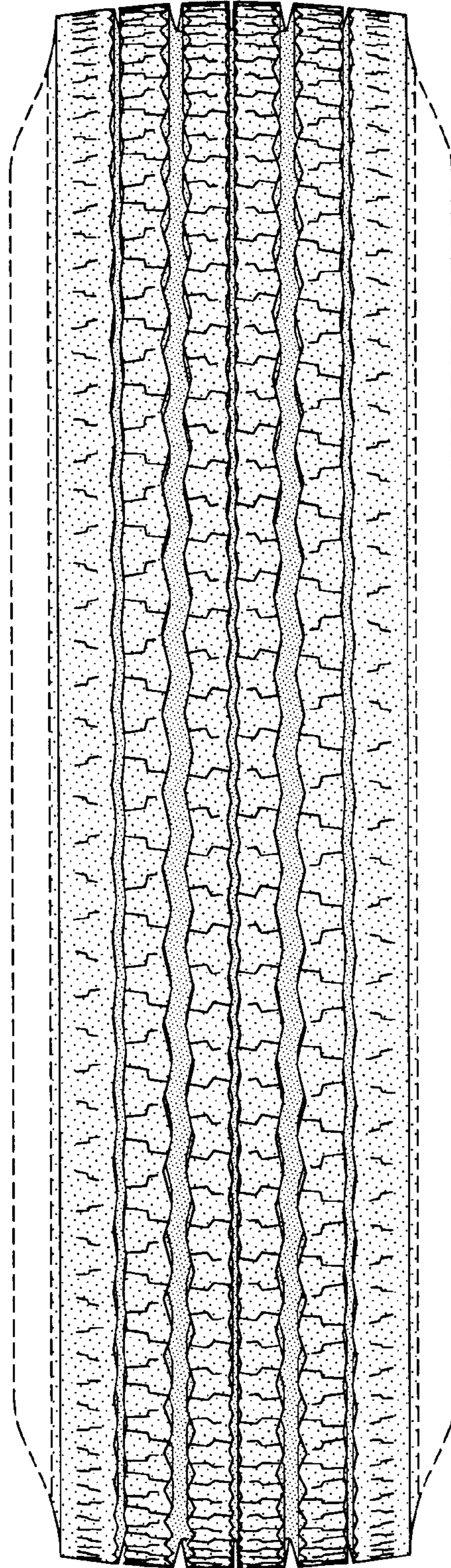

FIG-2

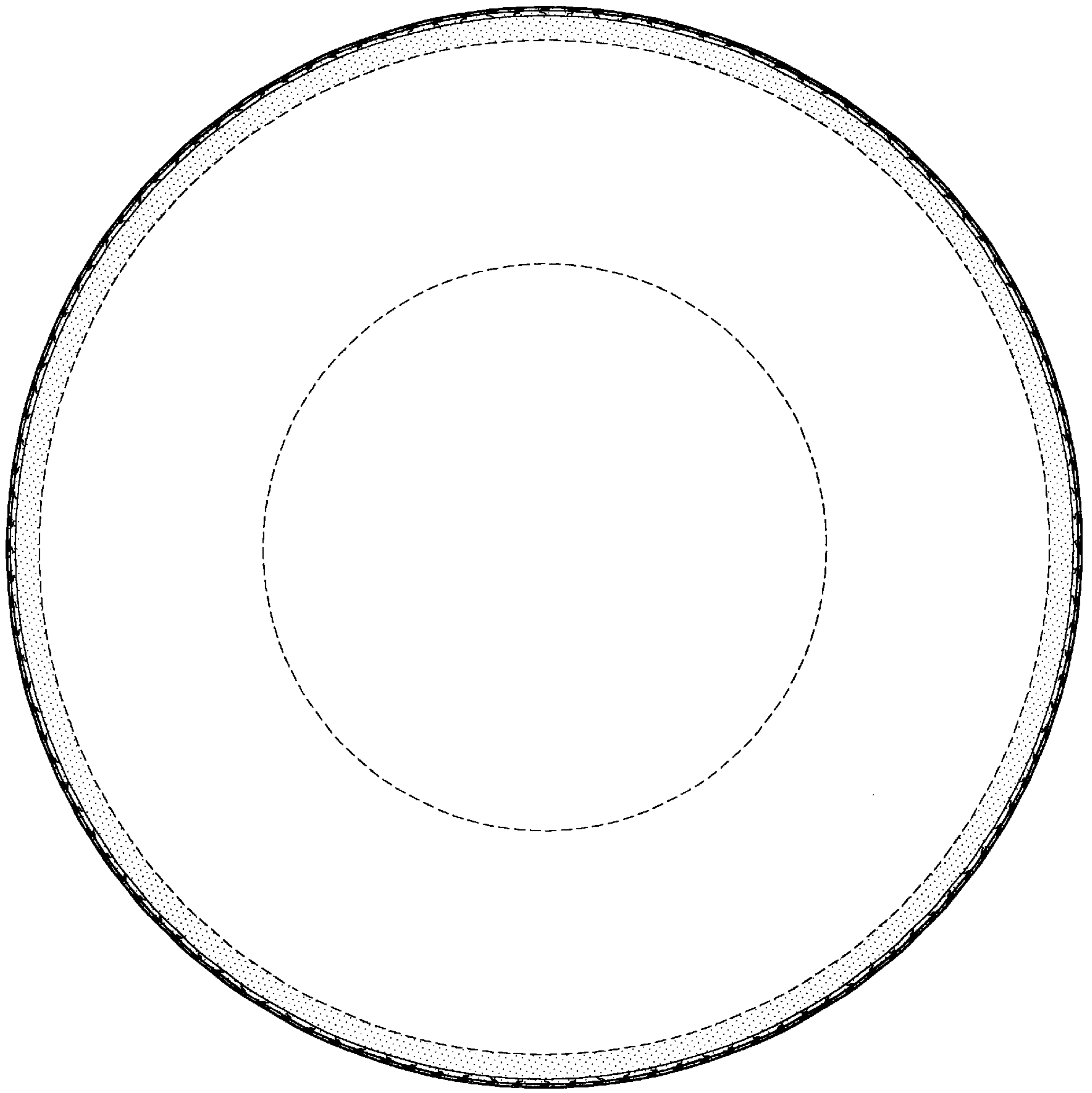

FIG-3

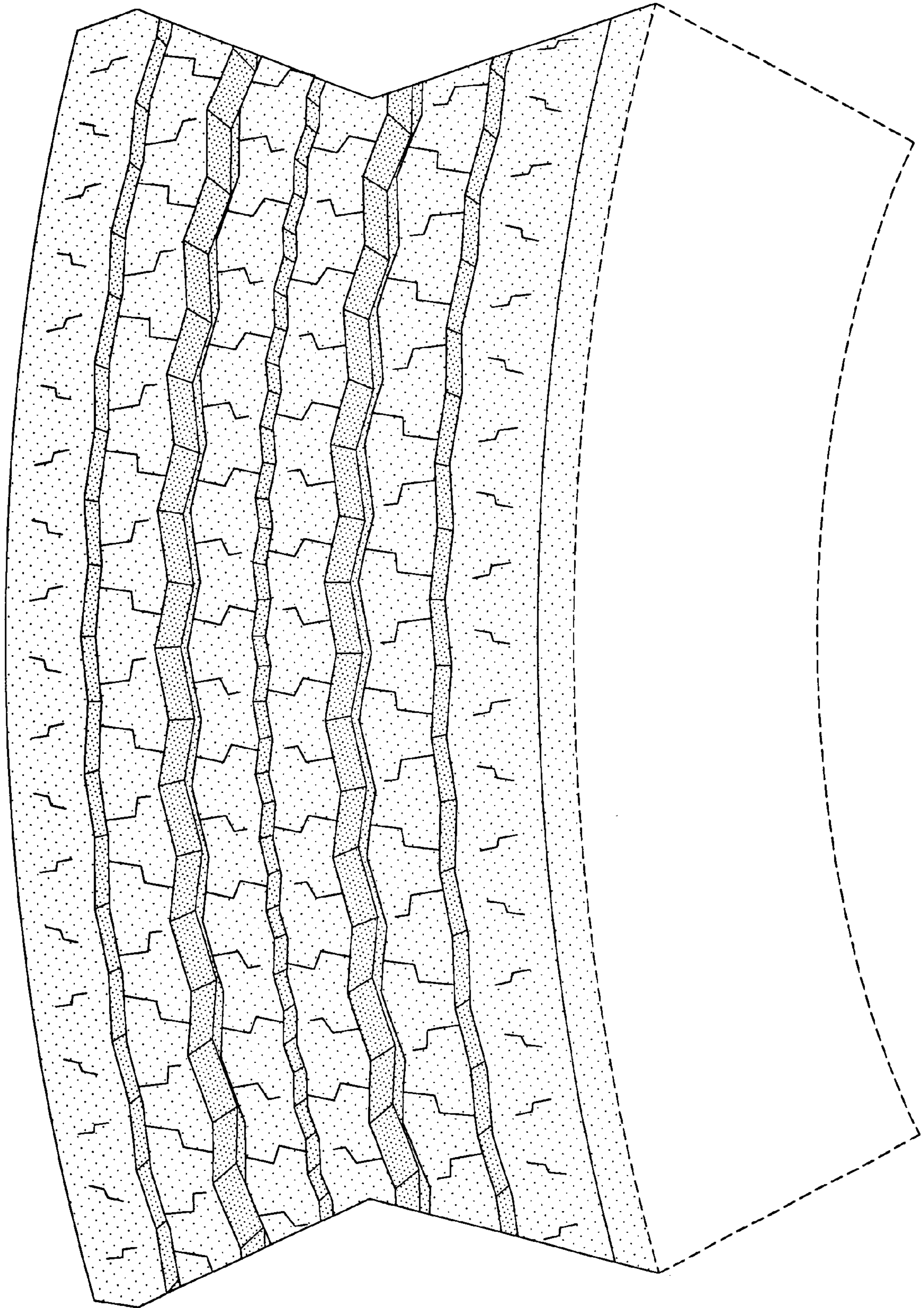

FIG-4