



US00D472199S

(12) **United States Design Patent**
Leynaert et al.

(10) **Patent No.:** **US D472,199 S**
(45) **Date of Patent:** **** Mar. 25, 2003**

(54) **TIRE TREAD**

(75) Inventors: **Sylvain Leynaert**, Greer, SC (US);
Patrick Jon Buresh, Avondale, AZ (US)

(73) Assignee: **Michelin Recherche et Technique S.A.**, Granges-Paccot (CH)

(**) Term: **14 Years**

(21) Appl. No.: **29/153,005**

(22) Filed: **Dec. 31, 2001**

(51) **LOC (7) Cl.** **12-15**

(52) **U.S. Cl.** **D12/531**

(58) **Field of Search** D12/515, 517,
D12/534, 547, 548, 549, 550, 551, 554,
569, 582, 583, 584, 585, 586, 589; 152/209.1,
209.9, 209.25, 209.28

Tread Design Guide, 1991, p. 133, CORDOVAN Power King TR827.

Tread Design Guide, 2000, p. 16, BRIDGESTONE Potenza RE900.

Tread Design Guide, 2000, p. 32, GENERAL XP2000 H4.

Tread Design Guide, 2000, p. 37, HANKOOK Radial H713.

Tread Design Guide, 2000, p. 56, POS-A-TRACTION Performance Touring.

* cited by examiner

Primary Examiner—Robert M. Spear

(74) *Attorney, Agent, or Firm*—Martin Farrell; Alan A. Csontos; Robert R. Reed

(57) **CLAIM**

The ornamental design for a tire tread, as shown and described.

(56) **References Cited**

U.S. PATENT DOCUMENTS

D270,343 S	*	8/1983	Caretta	D12/582
5,658,404 A	*	8/1997	Brown et al.	152/209.8
D418,460 S	*	1/2000	Williams et al.	D12/585
D419,502 S		1/2000	Custons et al.	D12/147
D445,378 S	*	7/2001	Regallis et al.	D12/586

FOREIGN PATENT DOCUMENTS

JP 905825 8/1994

OTHER PUBLICATIONS

Cordovan Aqua Flow II Tire, 2000 Tread Design Guide, Jan. 2000, p. 23. 1/5.*

Goodyear Wrangler AT/S Tire, 2000 Tread Design Guide, Jan. 2000, p. 91. 4/5.*

DESCRIPTION

FIG. 1 is a perspective view of a tire tread showing our new design, it being understood that a tread pattern is repeated over the outer circumference of the tread width on one lateral side of the mid-circumferential plane of the tire and the adjacent shoulder of the tire; and,

FIG. 2 is a enlarged fragmentary front elevation view of the tread pattern of FIG. 1.

The broken line disclosure of a tire sidewall and inner bead and the broken lines on the other lateral side of the mid-circumferential plane over the tread width are for illustrative purposes only and form no part of the claimed design.

1 Claim, 2 Drawing Sheets

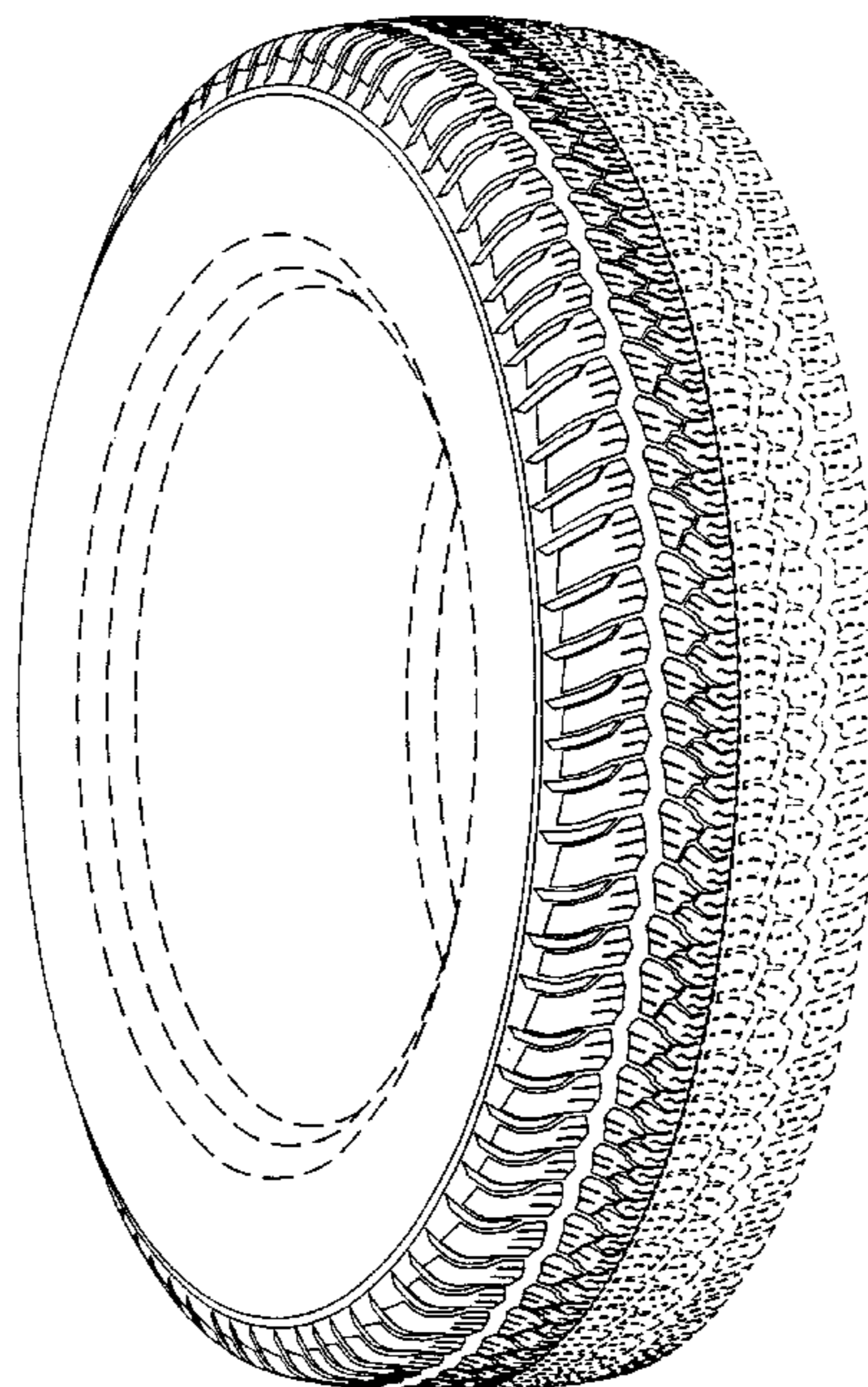

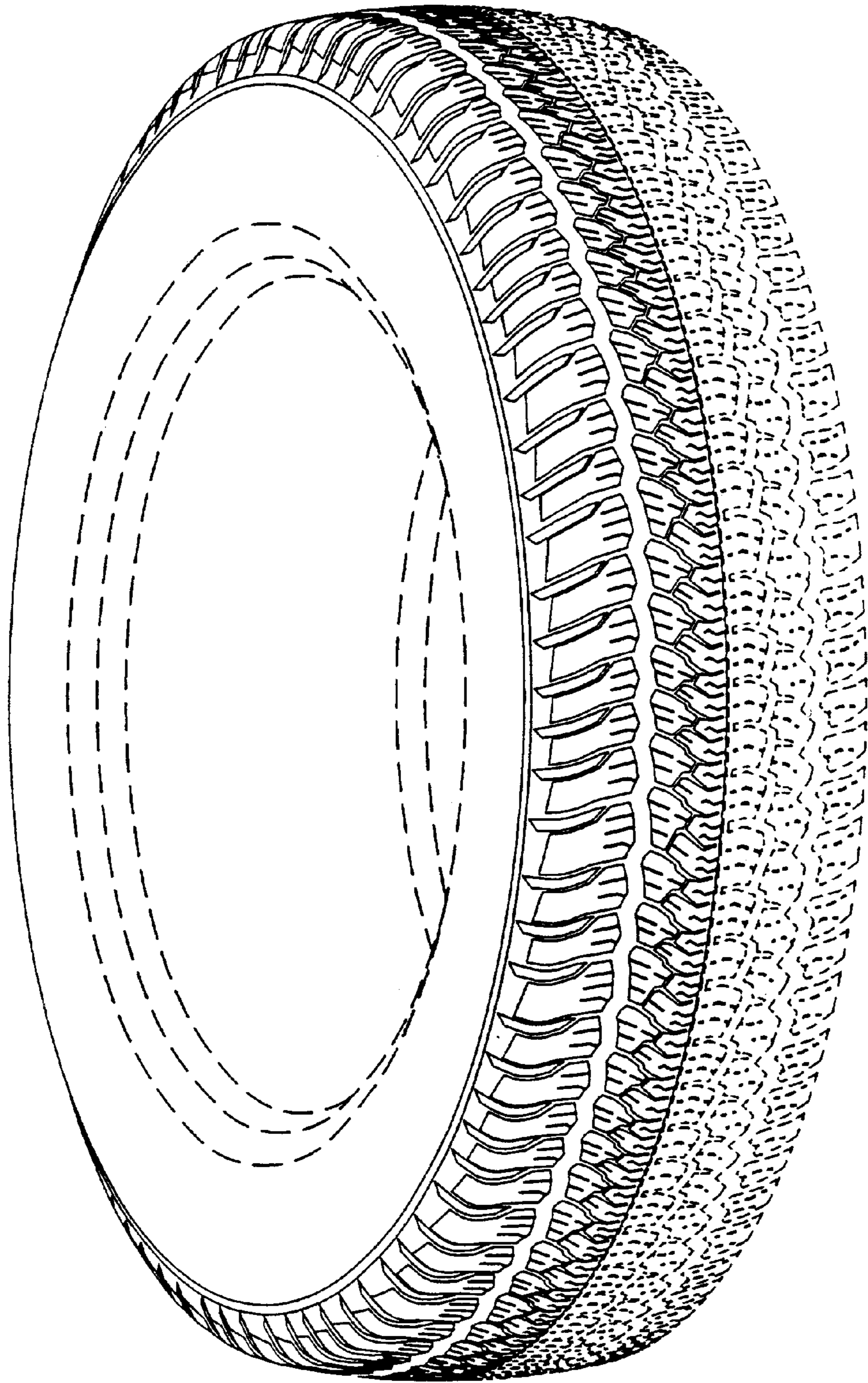

Fig. 1

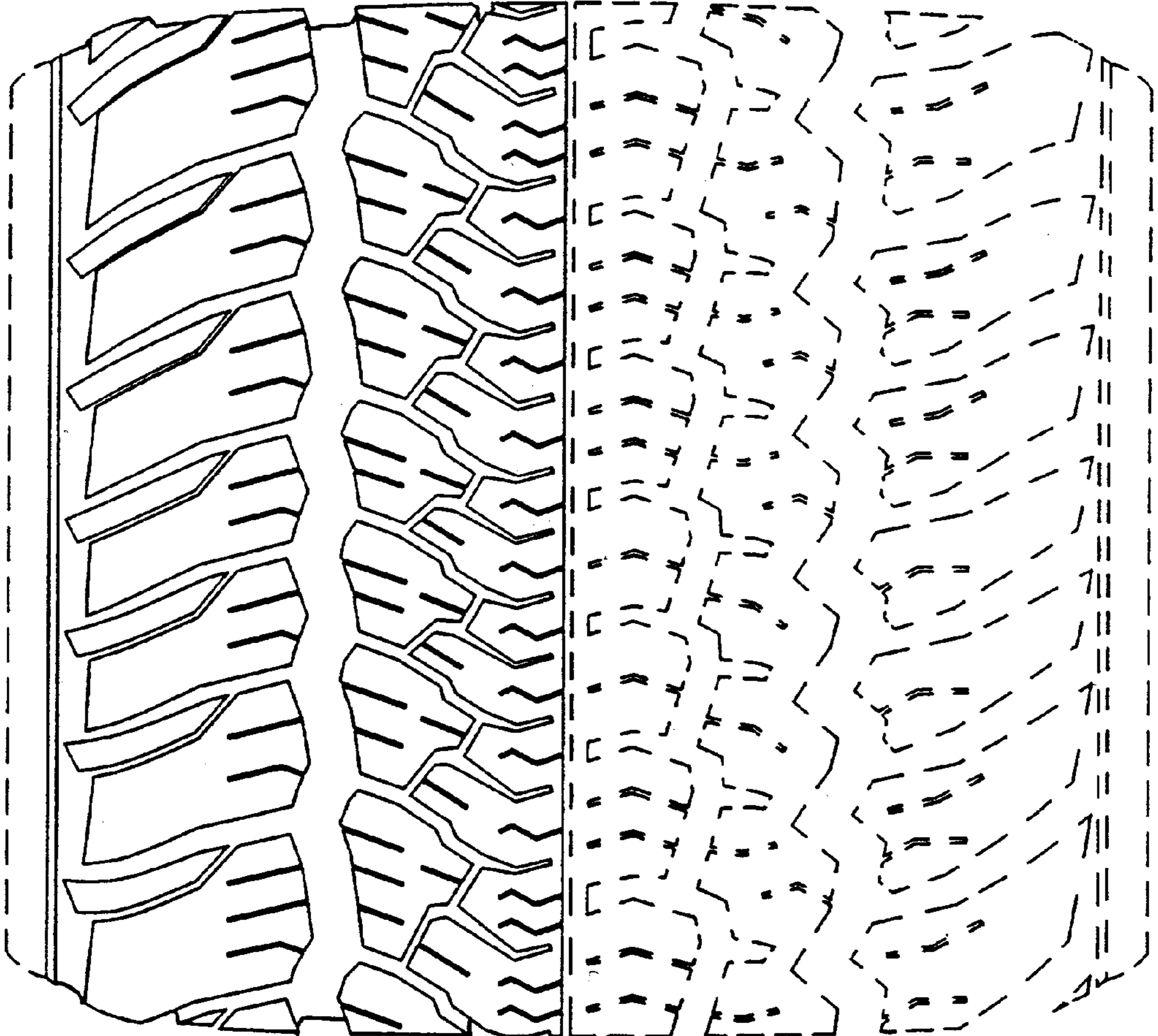

Fig. 2