



US00D472188S

(12) **United States Design Patent**  
**Tambornino**

(10) **Patent No.:** **US D472,188 S**

(45) **Date of Patent:** **\*\* Mar. 25, 2003**

(54) **FAIL SAFE RETRACTABLE HITCH**

(76) **Inventor:** **Curt Tambornino**, 1451 E. Park Creek Rd., Fall Creek, WI (US) 54742

(\*\*) **Term:** **14 Years**

(21) **Appl. No.:** **29/151,764**

(22) **Filed:** **Nov. 5, 2001**

(51) **LOC (7) Cl.** ..... **12-16**

(52) **U.S. Cl.** ..... **D12/162**

(58) **Field of Search** ..... D12/162, 400;  
280/511, 491.5, 457-458, 491.1-491.3,  
417.1, 504, 901

(56) **References Cited**

**U.S. PATENT DOCUMENTS**

3,659,876 A	5/1972	Melton	280/511
3,893,713 A	7/1975	Ivy	280/511
3,989,270 A	11/1976	Henderson	280/478
4,125,272 A	11/1978	Putnam, Jr. et al.	280/478
4,186,940 A	2/1980	Pillars	280/507
4,256,324 A	3/1981	Hamilton	280/433
4,540,194 A	9/1985	Dane	280/491
4,546,994 A	10/1985	Taylor	280/423
4,570,966 A	2/1986	Giboney et al.	280/433
4,657,274 A	4/1987	Mann et al.	280/433
4,678,199 A	7/1987	Dickmann	280/491
4,921,266 A	5/1990	Beals	280/415
5,104,138 A	4/1992	Allen	280/433
5,106,898 A	4/1992	Works et al.	280/433
D337,292 S	* 7/1993	Carda	D12/162
D380,719 S	* 7/1997	Lindenman et al.	D12/162

D394,421 S	* 5/1998	Horstmann	D12/162
5,755,452 A	5/1998	Tambornino	480/415.1
D395,025 S	* 6/1998	Lindenman et al.	D12/162
D401,542 S	* 11/1998	Lindenman et al.	D12/162
5,860,671 A	1/1999	MacKeown	280/511
5,893,575 A	4/1999	Larkin	280/491.1
5,906,387 A	5/1999	Wallace	280/491.3
D444,746 S	* 7/2001	Wherley	D12/162

**OTHER PUBLICATIONS**

Popup™ Remotely Controlled Retractable Hitch Ball—8 pages, (no date).

\* cited by examiner

*Primary Examiner*—Stacia Cadmus

(74) *Attorney, Agent, or Firm*—Kinney & Lange, P.A.

(57) **CLAIM**

The ornamental design for a fail safe retractable hitch, as shown and described.

**DESCRIPTION**

FIG. 1 is a perspective view of a fail safe retractable hitch, showing my new design;  
FIG. 2 is a top plan view;  
FIG. 3 is a front elevational view;  
FIG. 4 is a right side view;  
FIG. 5 is a left side view;  
FIG. 6 is a rear elevational view; and,  
FIG. 7 is a bottom plan view.

The broken line showing of environment is for illustrative purposes only and forms no part of the claimed design.

**1 Claim, 4 Drawing Sheets**

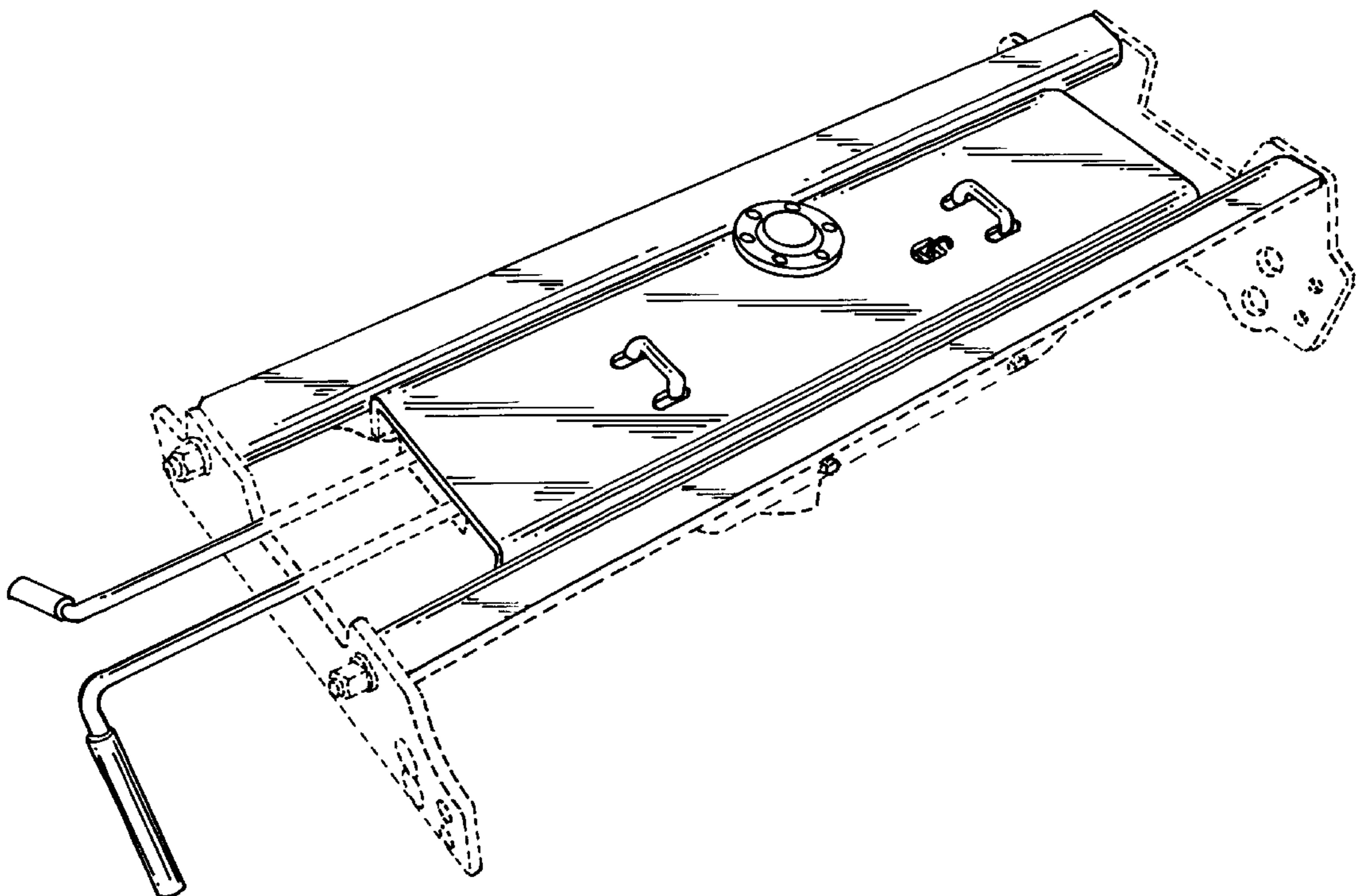

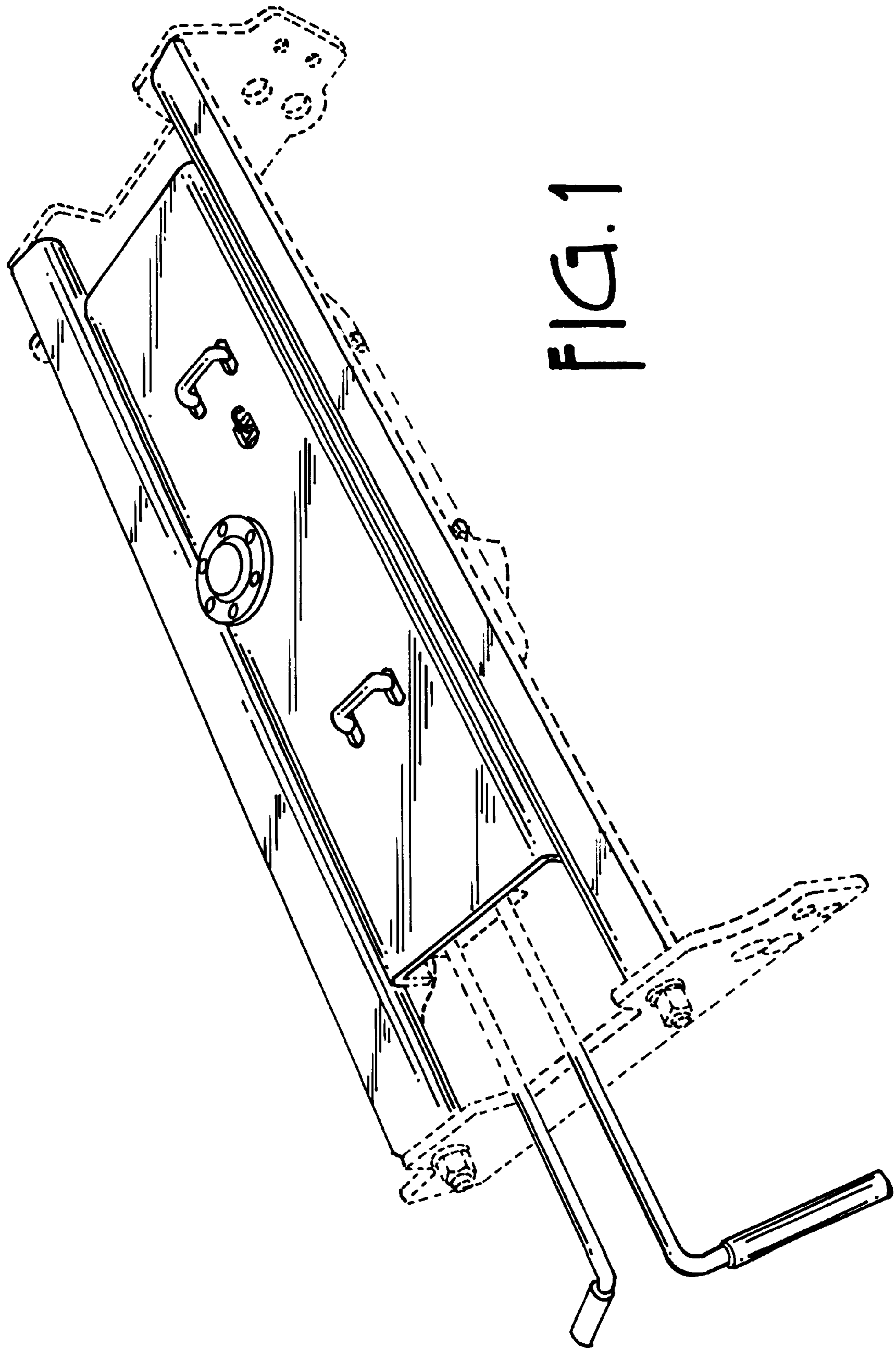

FIG. 1

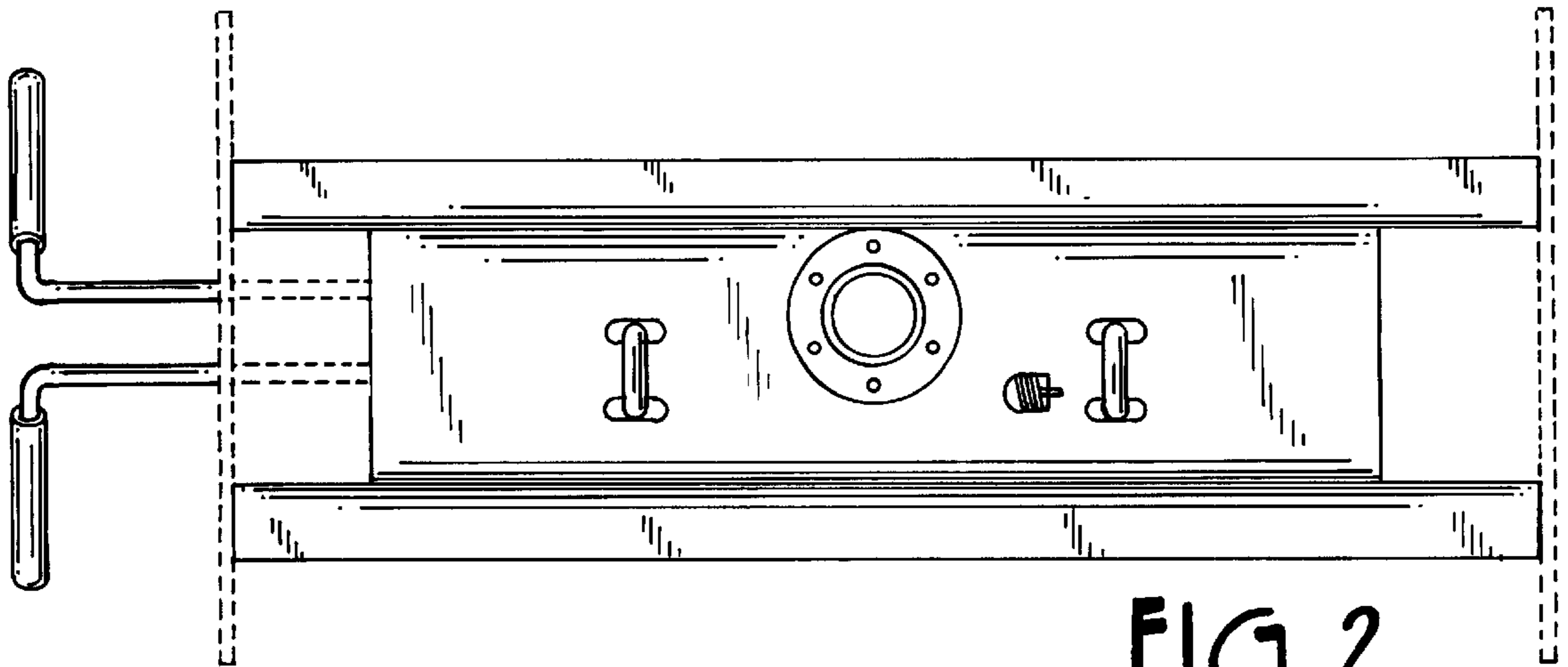

FIG. 2

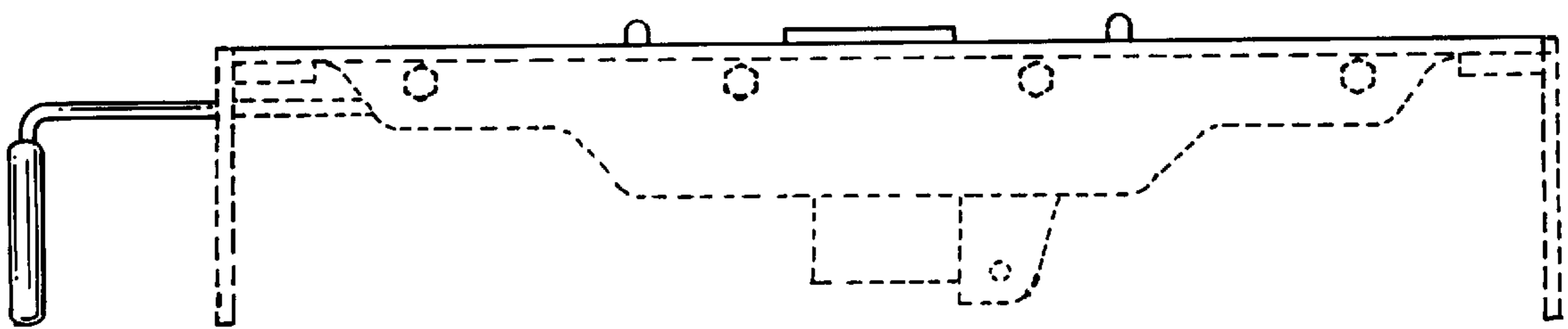

FIG. 3

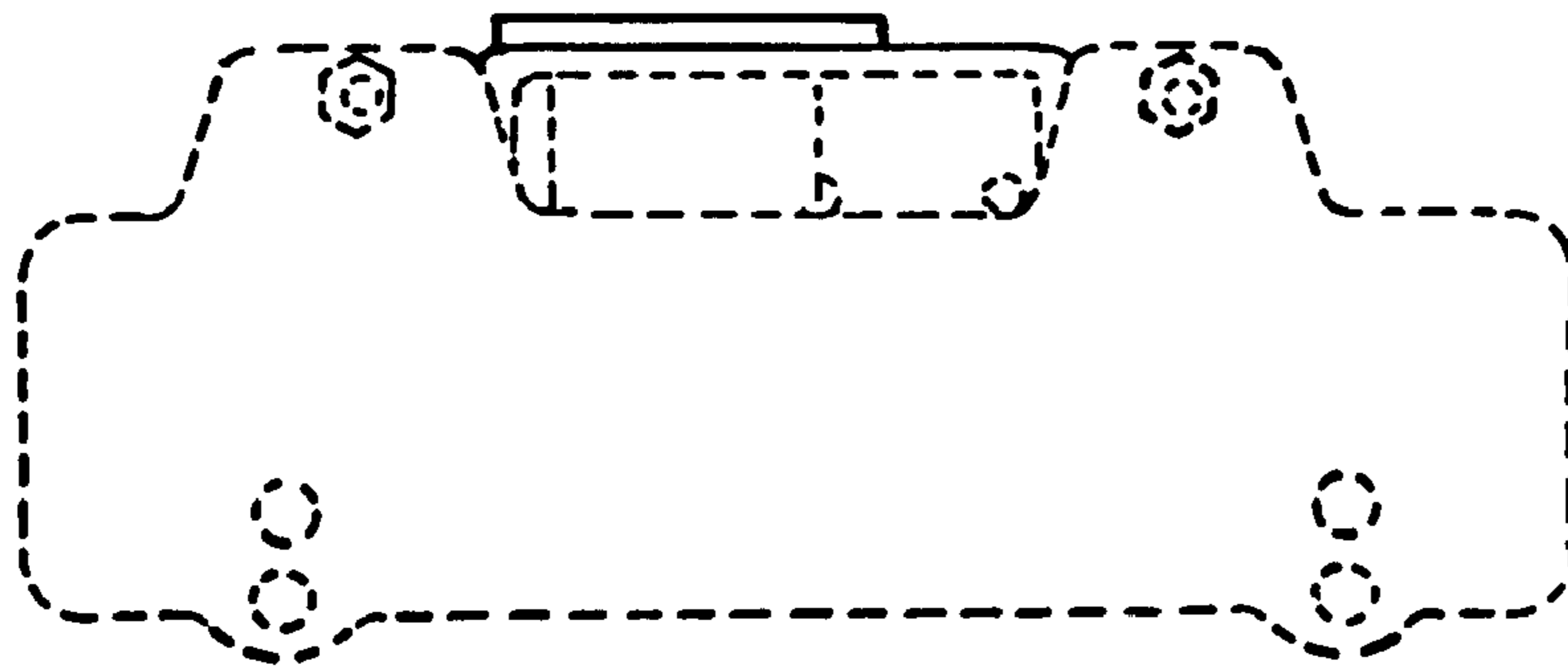

FIG. 4

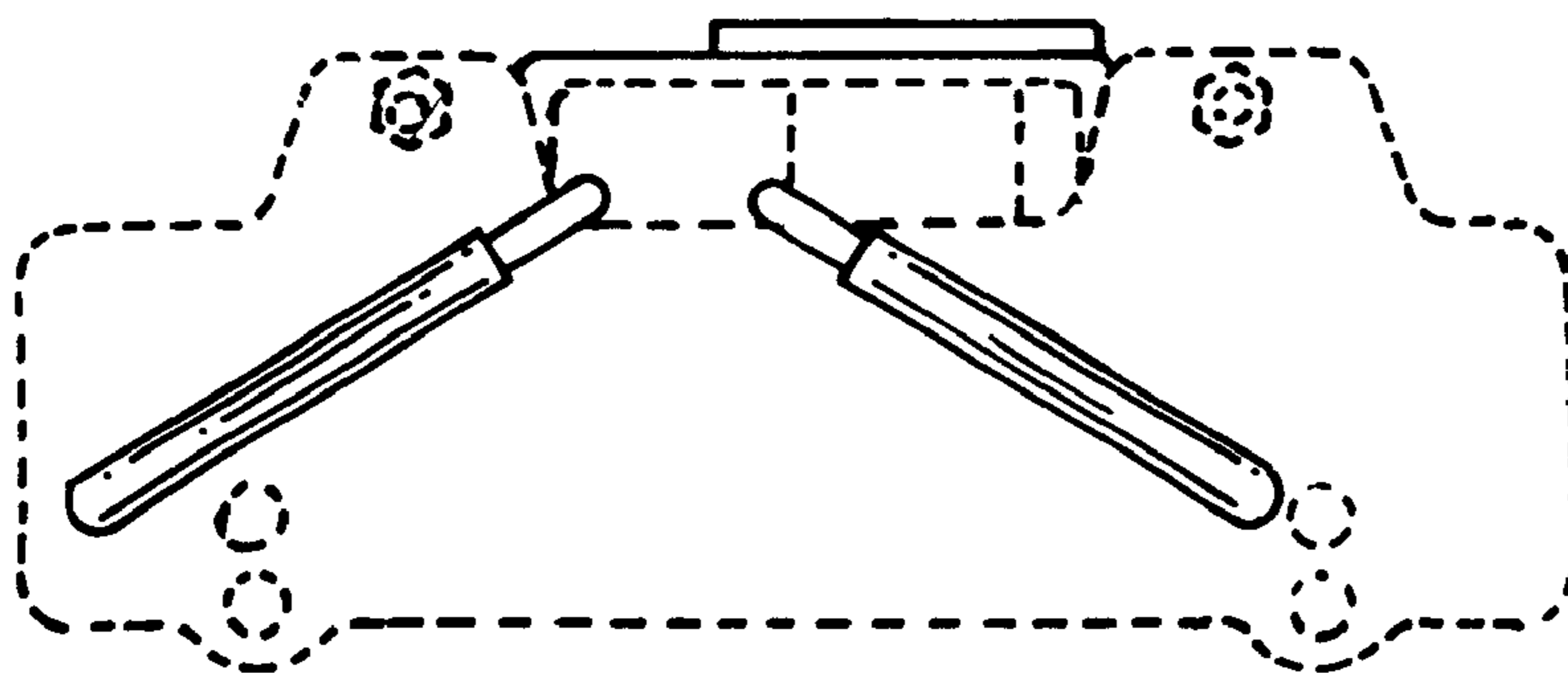

FIG. 5

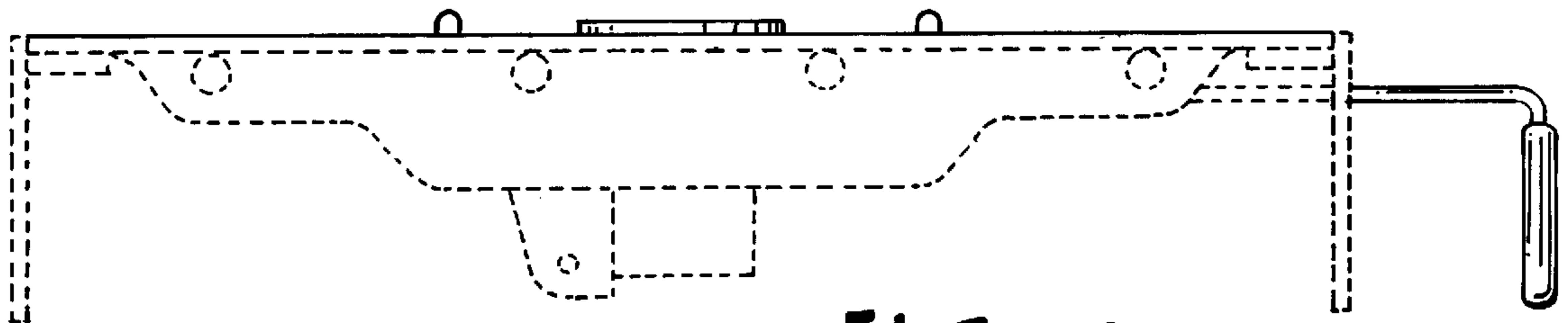

FIG. 6

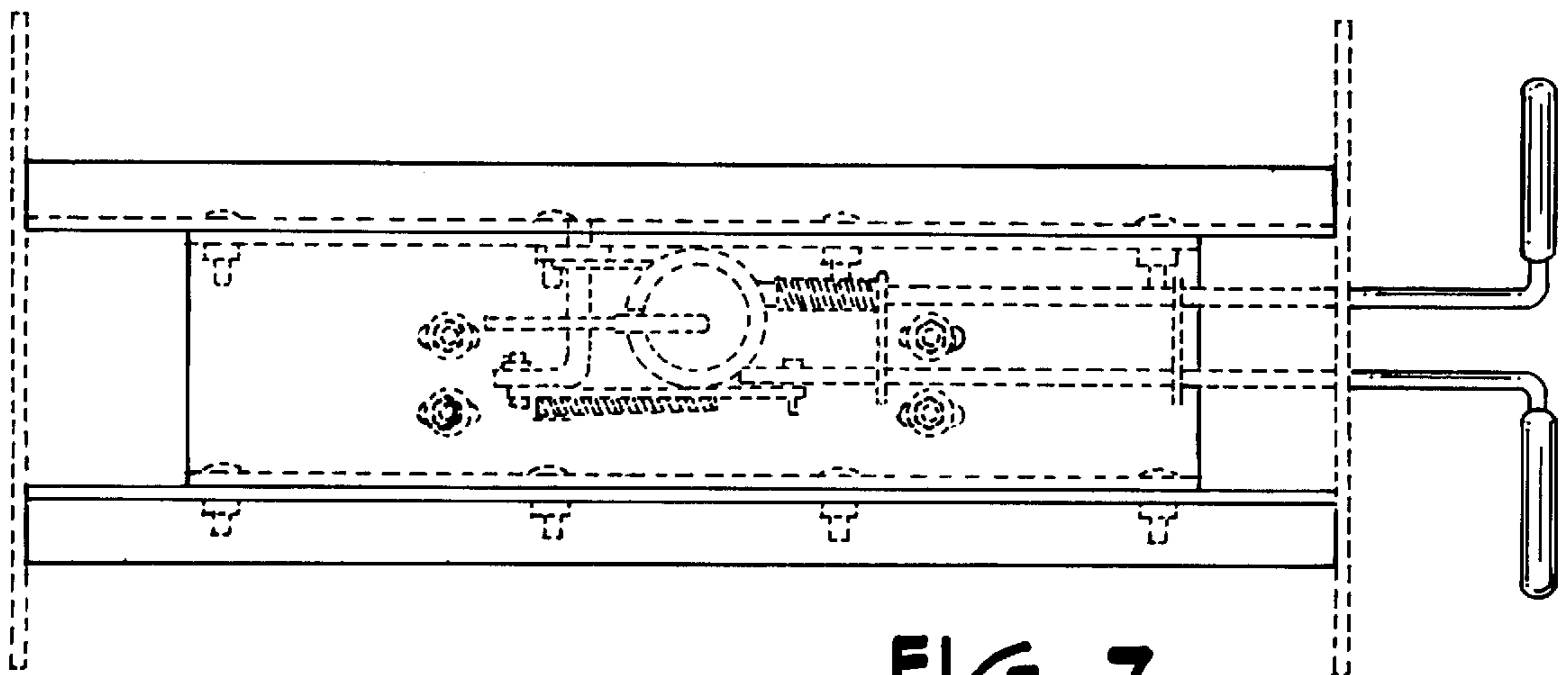

FIG. 7