



US00D472151S

(12) **United States Design Patent**
Warren et al.

(10) **Patent No.:** **US D472,151 S**

(45) **Date of Patent:** **** Mar. 25, 2003**

(54) **BOTTLE WITH HANDLE**

(75) Inventors: **Donald F. Warren**, West Chicago, IL (US); **Irvin C. Zimny**, Glen Ellyn, IL (US); **Todd A. Stricker**, Mt. Prospect, IL (US); **Judith C. Webster**, Pleasanton, CA (US)

(73) Assignee: **The Clorox Company**, Oakland, CA (US)

(**) Term: **14 Years**

(21) Appl. No.: **29/154,204**

(22) Filed: **Jan. 15, 2002**

(51) **LOC (7) Cl.** **09-01**

(52) **U.S. Cl.** **D9/528**

(58) **Field of Search** D9/516, 523, 528, D9/531, 527, 536, 549, 575, 539, 540, 530, 560, 563, 564, 566; 215/381-385, 396, 398; 220/266, 269, 608, 675, 771

(56) **References Cited**

U.S. PATENT DOCUMENTS

D201,469 S	*	6/1965	Lorenzen	D9/528
D208,215 S		8/1967	Campbell		
D212,319 S	*	10/1968	Hills	D9/528
D221,513 S		8/1971	Leary et al.		
D250,995 S		2/1979	Beaver		
D280,602 S	*	9/1985	Campbell et al.	D9/528
D304,998 S		12/1989	Pardo et al.		
D315,672 S		3/1991	Peykoff		
D332,747 S		1/1993	Darr et al.		
D352,905 S		11/1994	Beaver et al.		
D357,631 S	*	4/1995	Beaver	D9/528

D368,034 S		3/1996	Lewin		
D378,664 S		4/1997	Feen		
D379,590 S		6/1997	Beaver		
D380,682 S		7/1997	Robinson		
D394,811 S		6/1998	Jagielski et al.		
D408,739 S		4/1999	Satterfield et al.		
D413,516 S	*	9/1999	Beaver	D9/528
D417,621 S		12/1999	Hofmeister et al.		
D417,622 S		12/1999	Johnson et al.		
D417,849 S	*	12/1999	Beaver	D9/528
D420,290 S		2/2000	Dean et al.		
D429,743 S		8/2000	Case		
6,269,962 B1	*	8/2001	Anderson et al.	215/398

* cited by examiner

Primary Examiner—Ted Shooman

Assistant Examiner—Carol Rademaker

(74) *Attorney, Agent, or Firm*—Thomas C. Feix

(57) **CLAIM**

The ornamental design for a bottle with handle, as shown and described.

DESCRIPTION

FIG. 1 is a perspective view of a bottle with handle showing our new design;

FIG. 2 is a front elevational view, the rear view being a mirror image thereof;

FIG. 3 is a side elevational view taken from the right in FIG. 2;

FIG. 4 is a side elevational view taken from the left in FIG. 2; and,

FIG. 5 is a top plan view thereof.

The neck shown at the top in broken lines is for illustrative purposes only and forms no part of the claimed design.

1 Claim, 1 Drawing Sheet

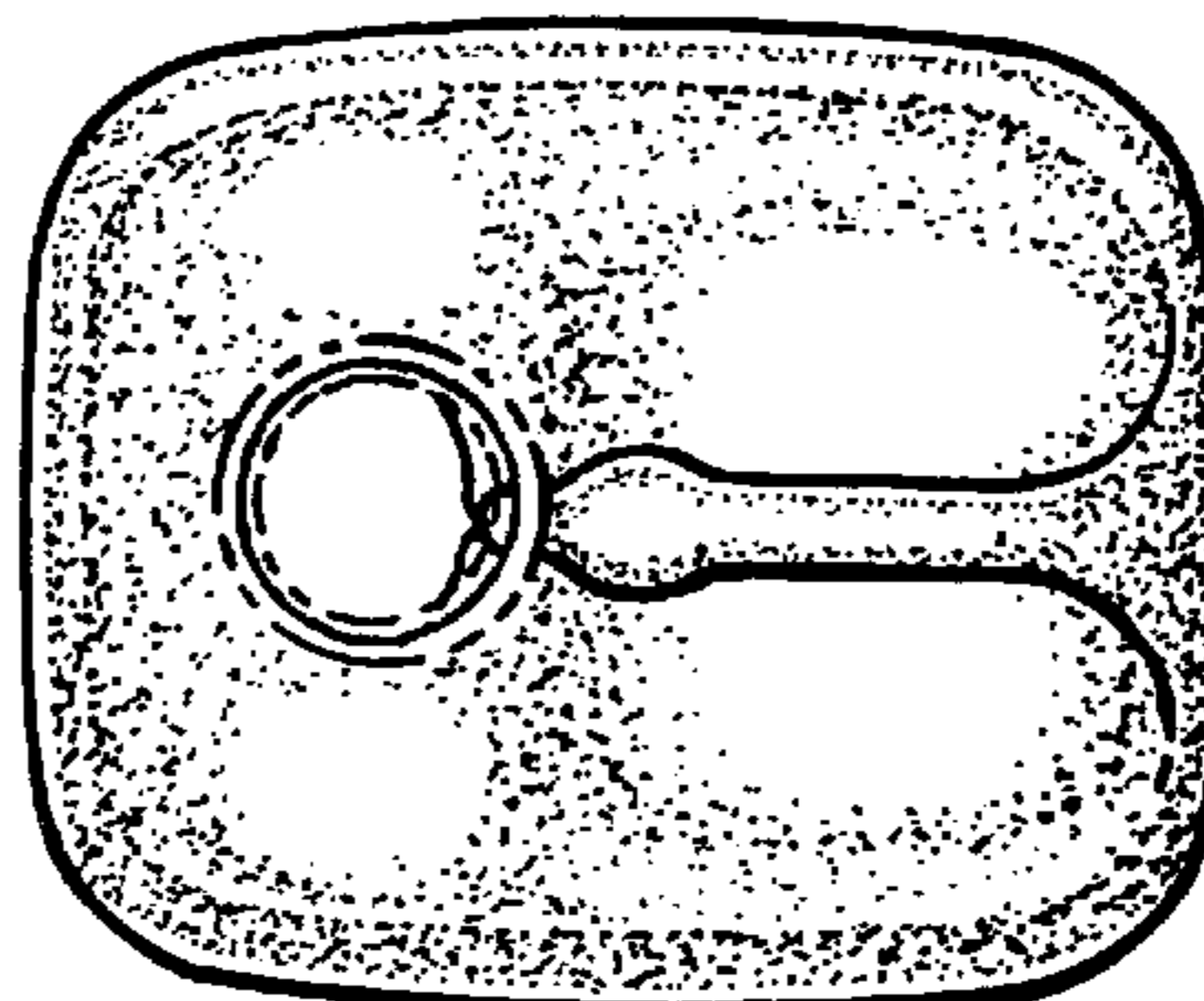
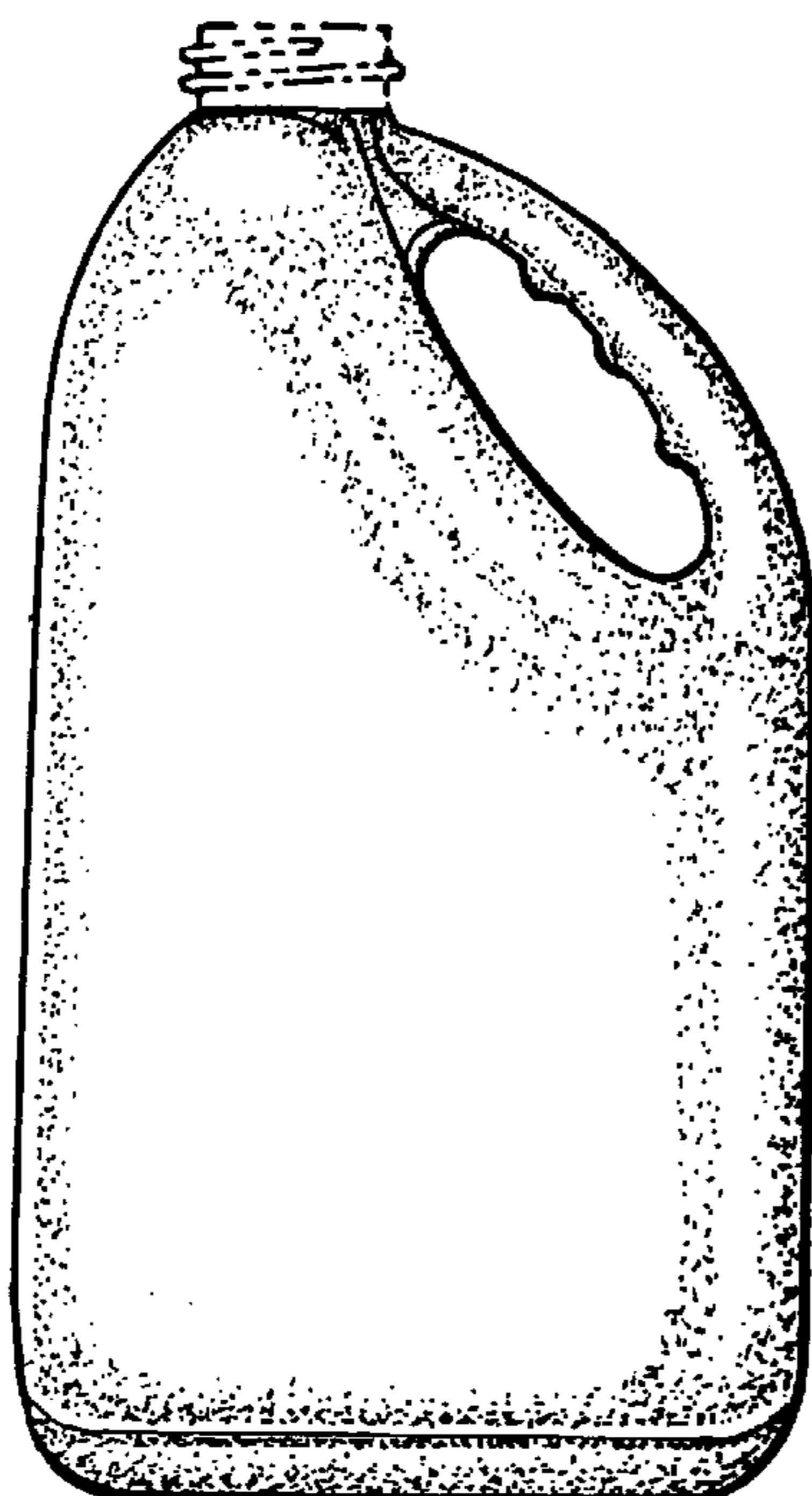

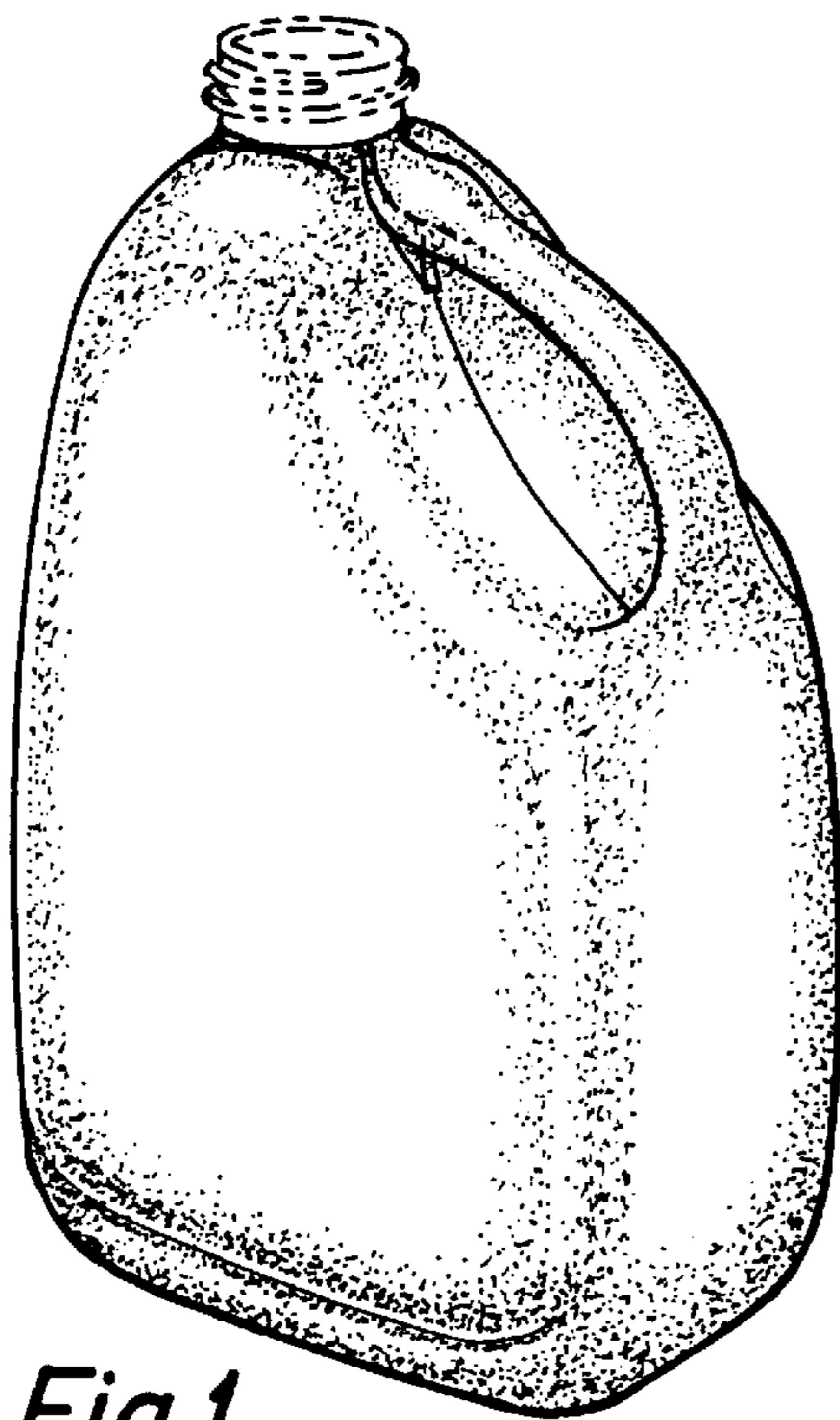

Fig.1

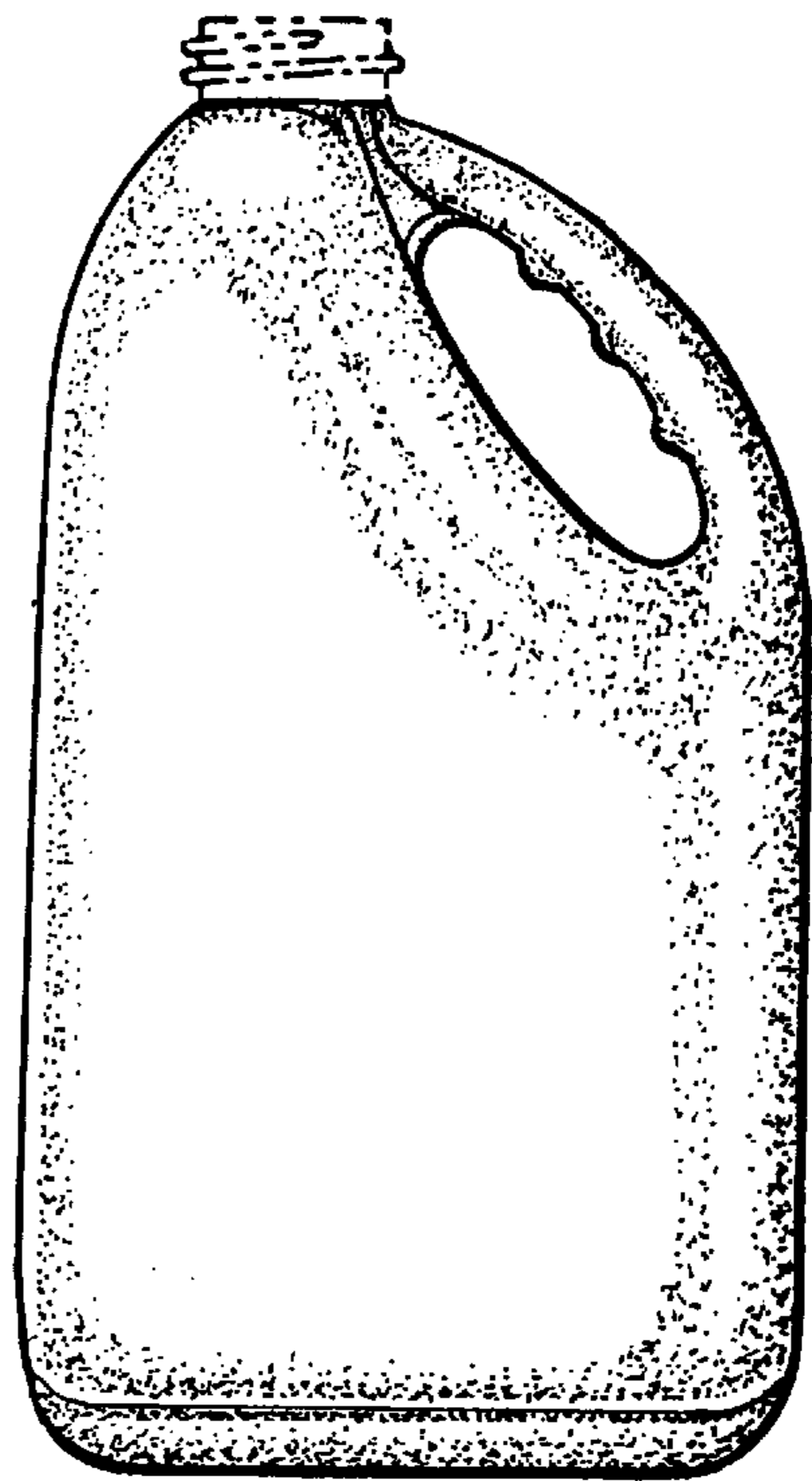

Fig.2

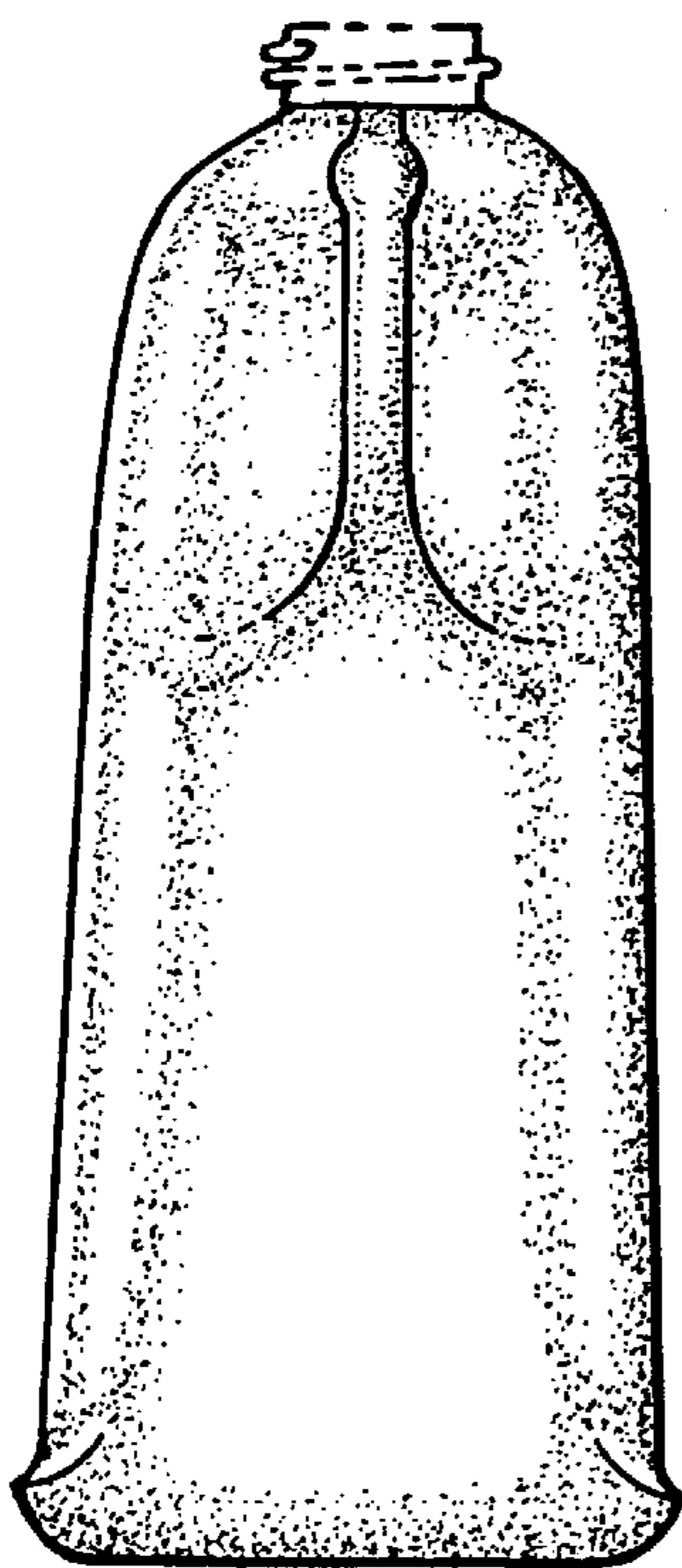

Fig.3

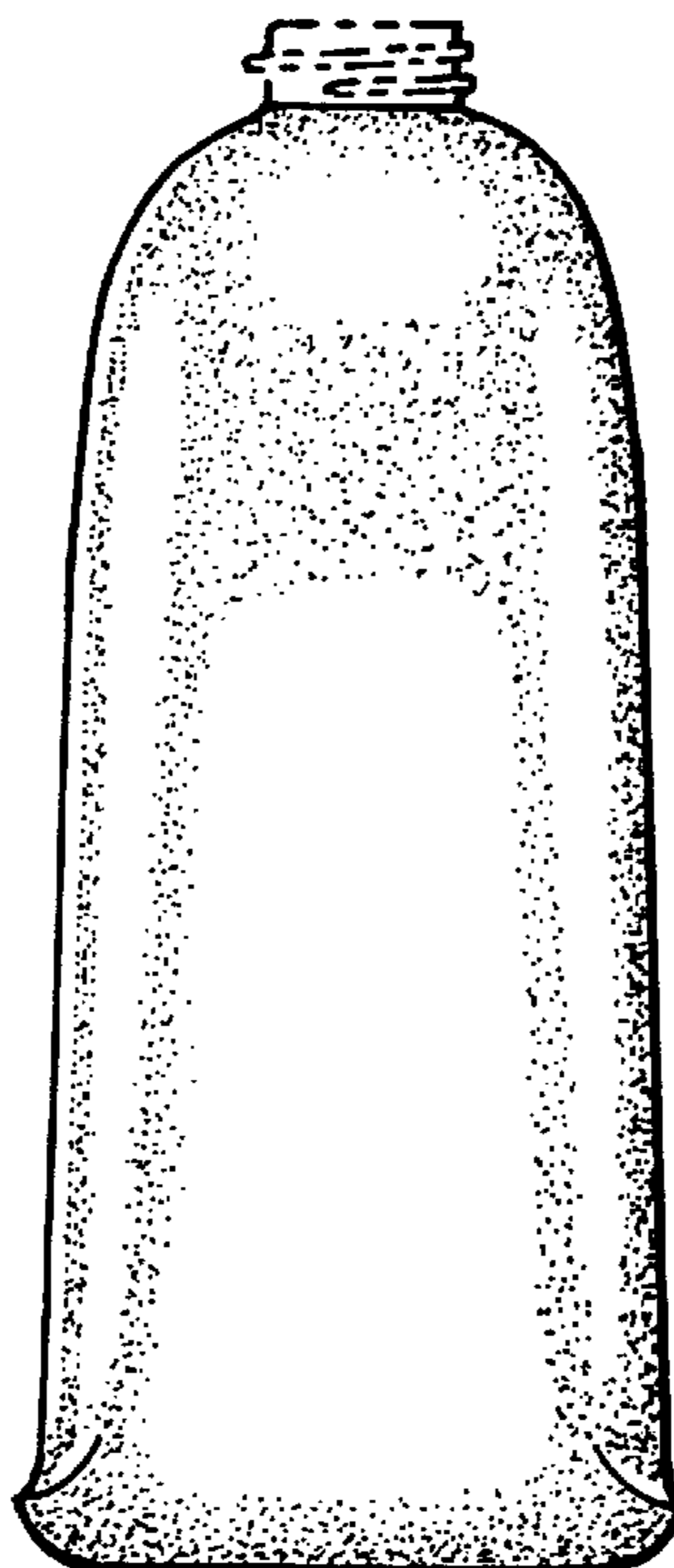

Fig.4

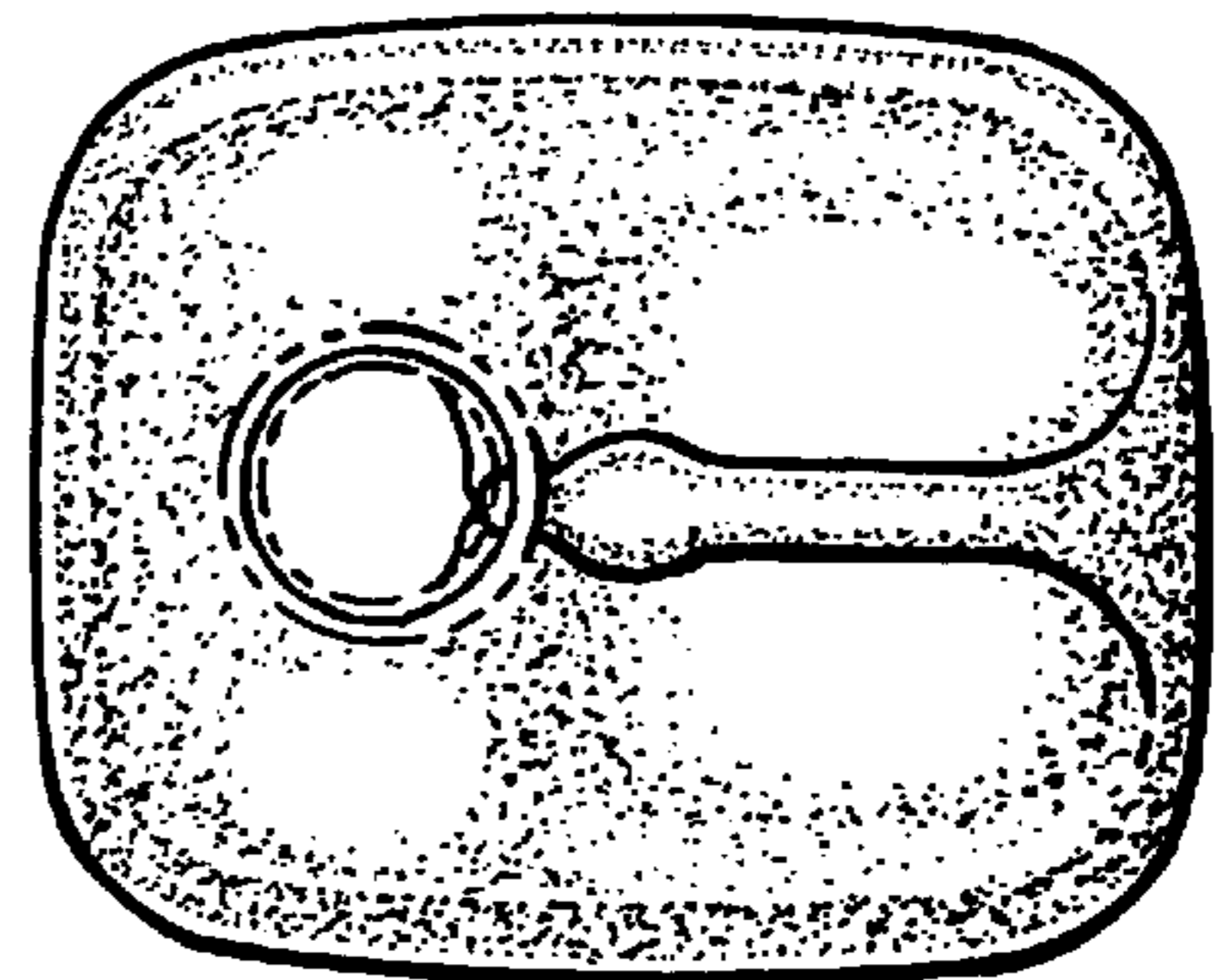

Fig.5