



US00D472038S

(12) **United States Design Patent**  
**Meynard**

(10) **Patent No.:** **US D472,038 S**

(45) **Date of Patent:** **\*\* Mar. 25, 2003**

(54) **SHOE SOLE**

(75) Inventor: **Michel Meynard**, Weston, MA (US)

(73) Assignee: **Meynard Designs, Inc.**, Waltham, MA (US)

(\*\*) Term: **14 Years**

(21) Appl. No.: **29/158,302**

(22) Filed: **Apr. 2, 2002**

(51) **LOC (7) Cl.** ..... **02-04**

(52) **U.S. Cl.** ..... **D2/956; D2/947; D2/951**

(58) **Field of Search** ..... **D2/897, 902, 908, D2/909, 914, 946-948, 951-962, 967, 972, 977; 36/7.3, 7.5, 14, 25 R, 32 R, 3 B, 59 R**

(56) **References Cited**

**U.S. PATENT DOCUMENTS**

2,814,133	A	*	11/1957	Herbst	.....	36/80
3,100,354	A	*	8/1963	Lombard et al.		
4,096,649	A	*	6/1978	Saurwein	.....	36/32 R
D332,690	S	*	1/1993	Truelsen	.....	D2/954
D337,651	S	*	7/1993	Kilbey	.....	D24/171
D401,042	S	*	11/1998	Davis	.....	D2/951
D405,596	S	*	2/1999	Aird et al.	.....	D2/957
D416,126	S	*	11/1999	Jimenez	.....	D2/960
D429,408	S	*	8/2000	Gillespie	.....	D2/951
6,389,712	B1	*	5/2002	Schelling	.....	36/15
D462,158	S	*	9/2002	White	.....	D2/953

\* cited by examiner

*Primary Examiner*—Celia Murphy

(74) *Attorney, Agent, or Firm*—Wolf, Greenfield & Sacks, P.C.

(57) **CLAIM**

I claim the ornamental design for a shoe sole, as shown and described.

**DESCRIPTION**

FIG. 1 is a top-plan view of the shoe sole embodying my new design;  
 FIG. 2 is a bottom-plan view thereof;  
 FIG. 3 is a medial side-elevation view thereof;  
 FIG. 4 is a lateral side-elevation view thereof;  
 FIG. 5 is a front elevational view thereof;  
 FIG. 6 is a rear-elevation view thereof;  
 FIG. 7 is a bottom perspective view thereof;  
 FIG. 8 is a cross-sectional view taken along the line 8—8 of FIG. 2;  
 FIG. 9 is a cross-section of the shoe sole taken at line 9—9 of FIG. 8;  
 FIG. 10 is a cross-sectional view of the shoe sole taken at line 10—10 of FIG. 8;  
 FIG. 11 is a cross-sectional view of the shoe sole taken at line 11—11 of FIG. 8;  
 FIG. 12 is a cross-sectional view of the shoe sole taken at line 12—12 of FIG. 8;  
 FIG. 13 is a cross-sectional view taken along the line 13—13 of FIG. 8; and,  
 FIG. 14 is a cross-sectional view taken along the line of 14—14 of FIG. 8.

**1 Claim, 2 Drawing Sheets**

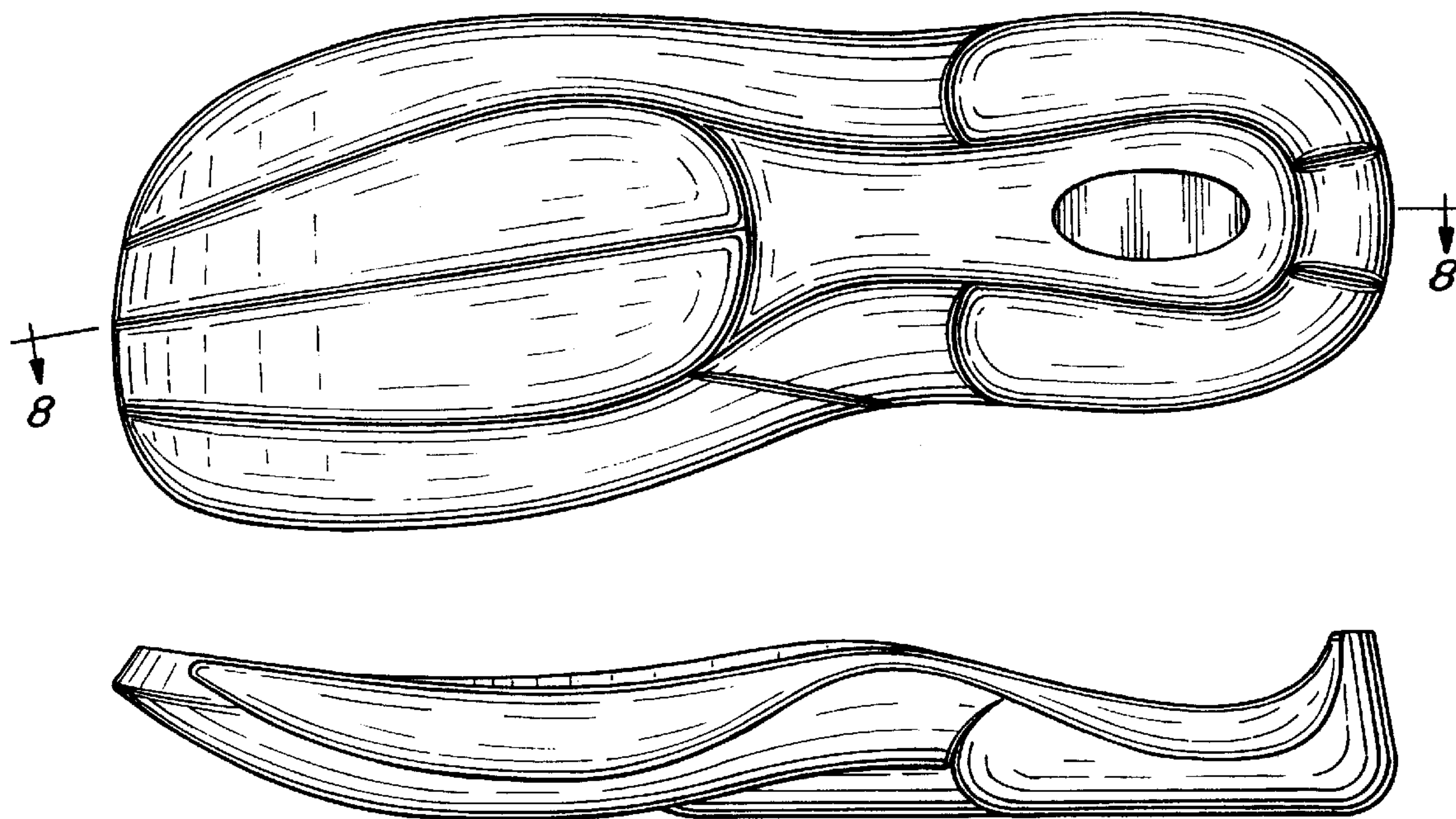

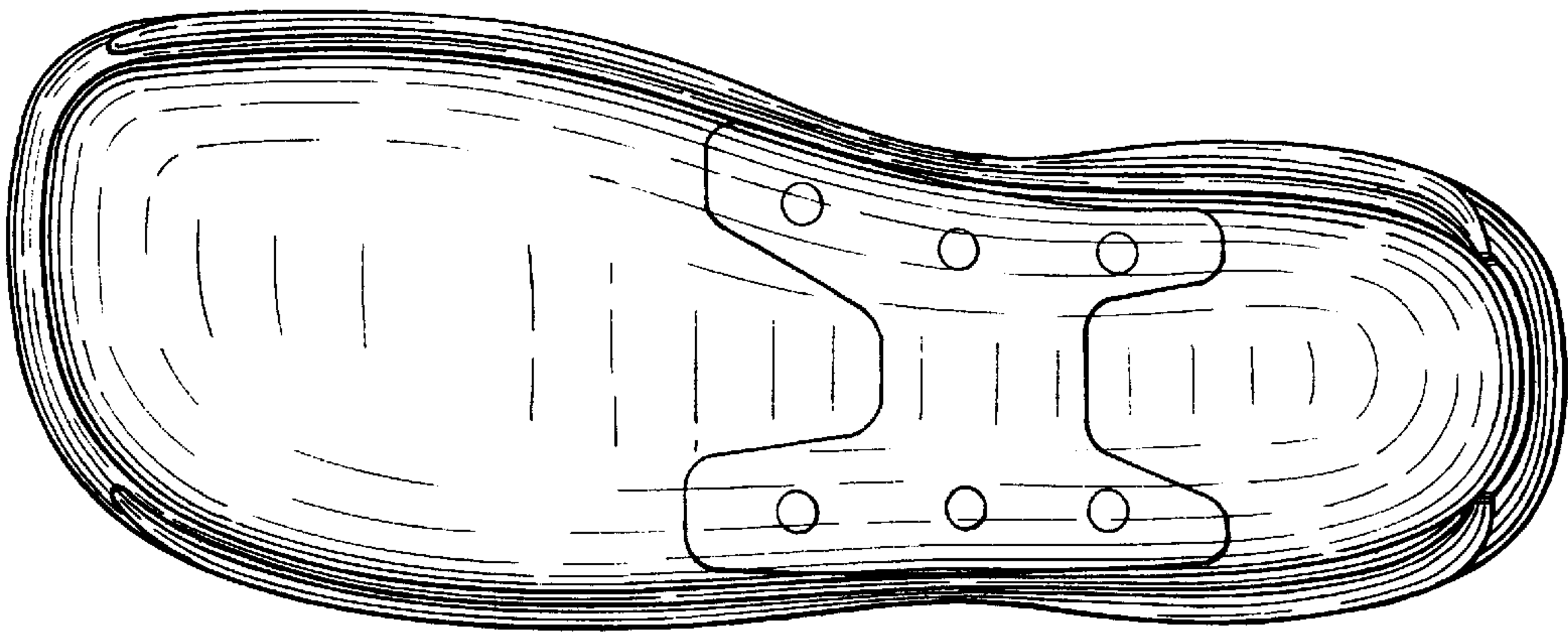

Fig. 1

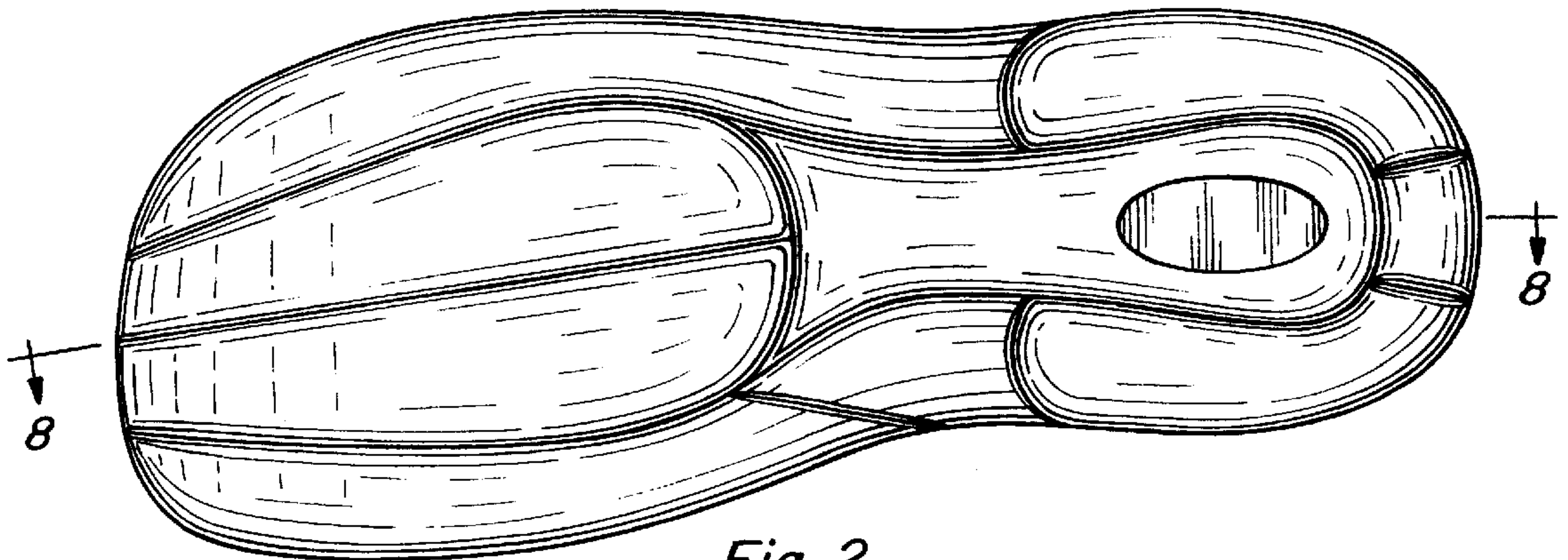

Fig. 2



Fig. 3



Fig. 4

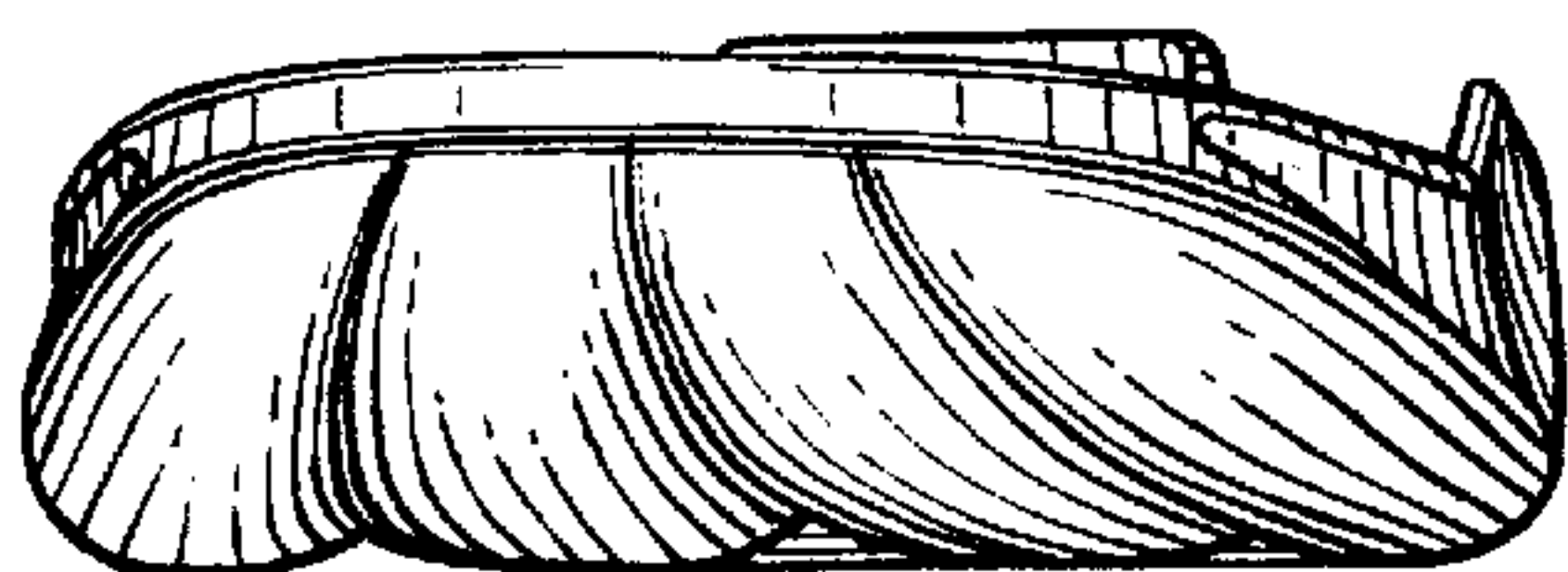

Fig. 5

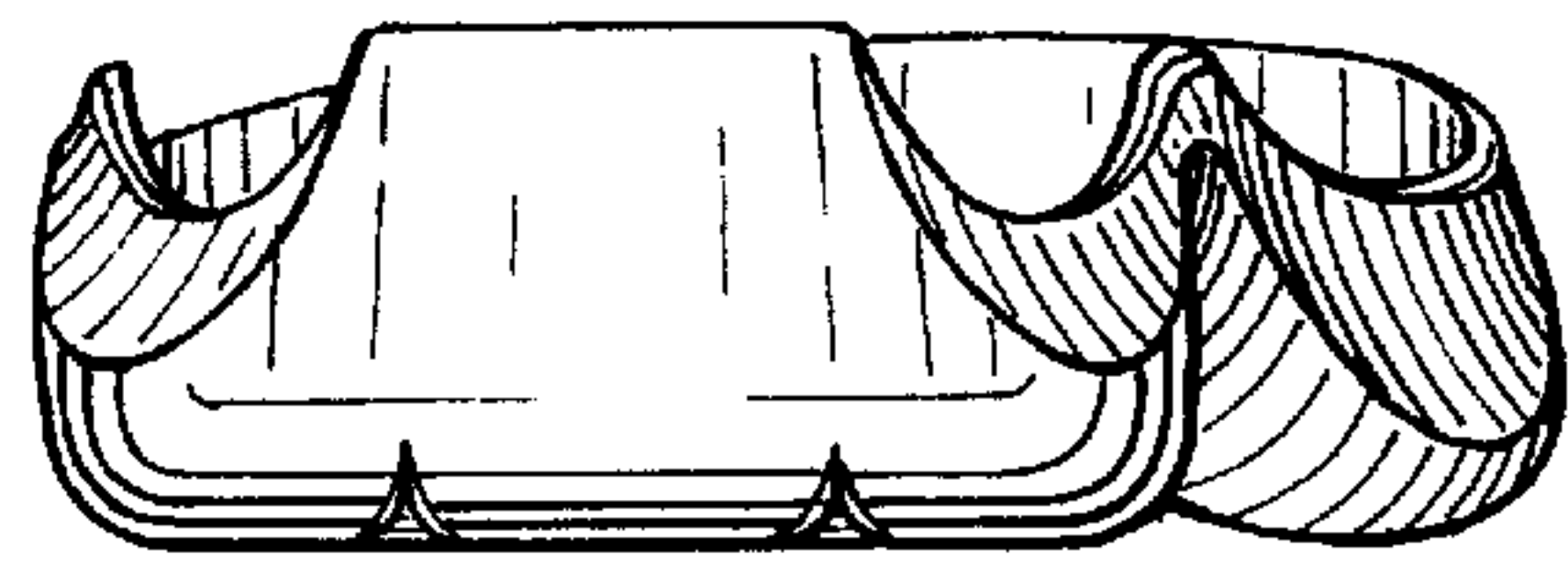

Fig. 6



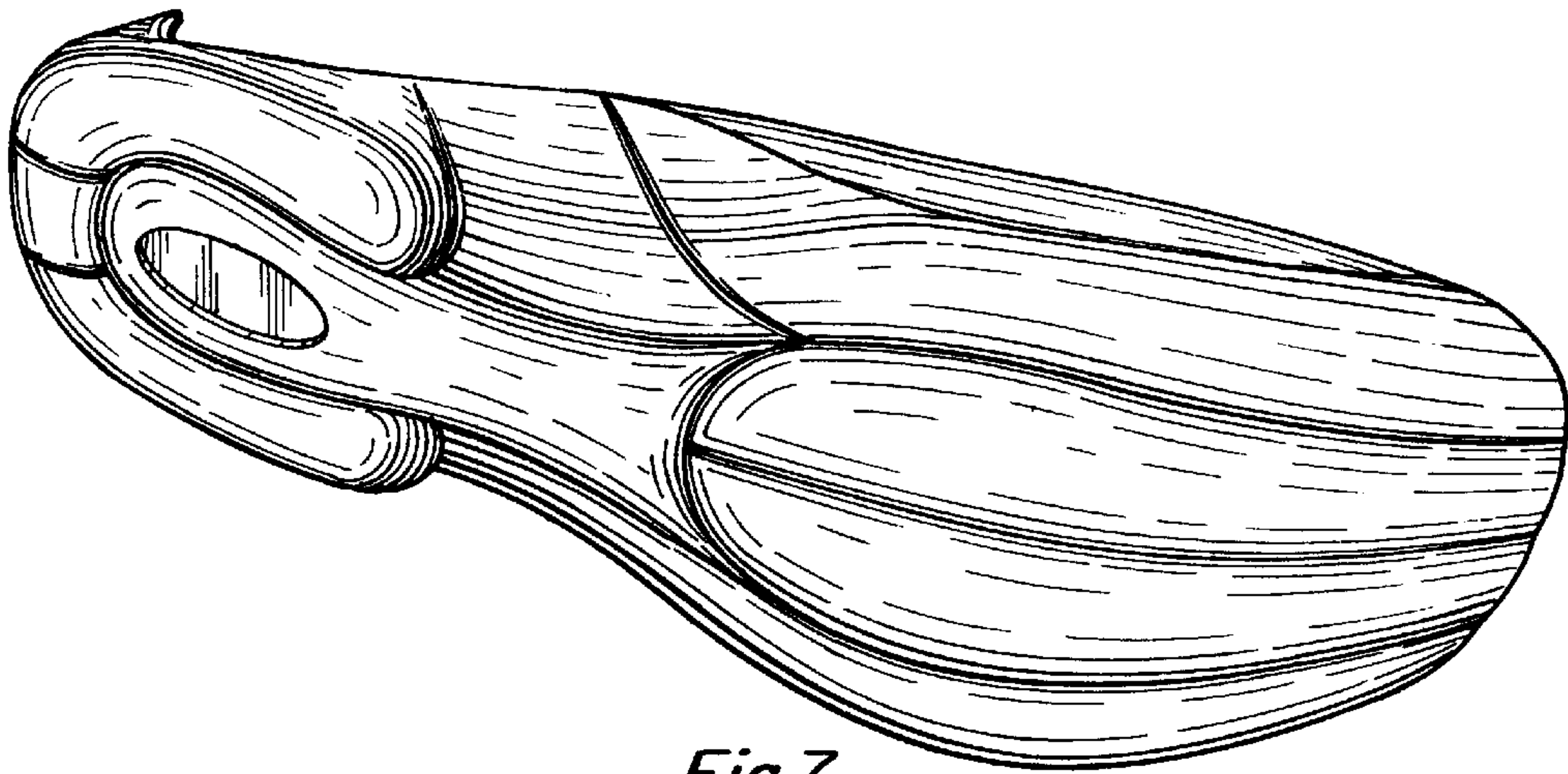

Fig. 7

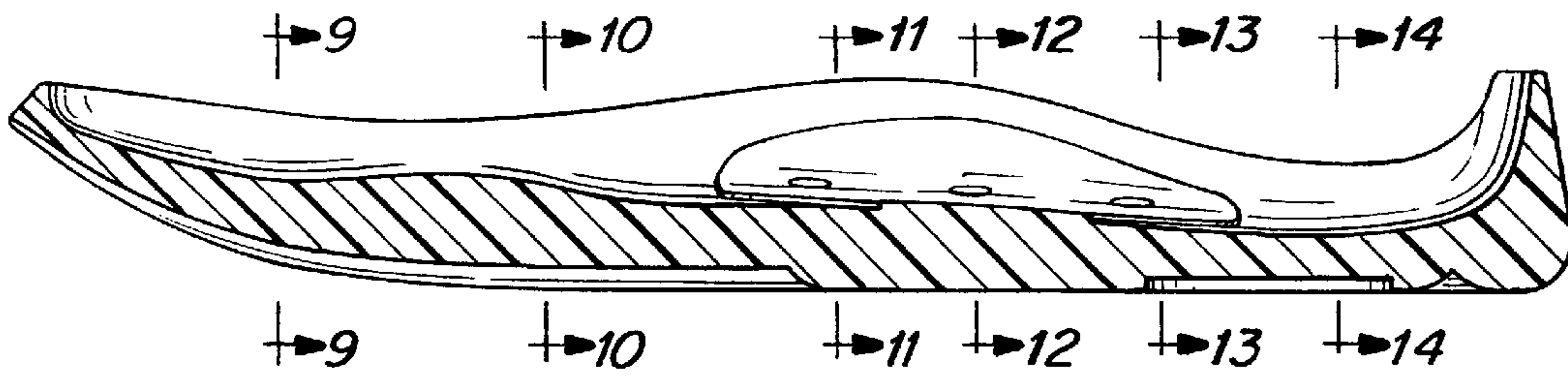

Fig. 8

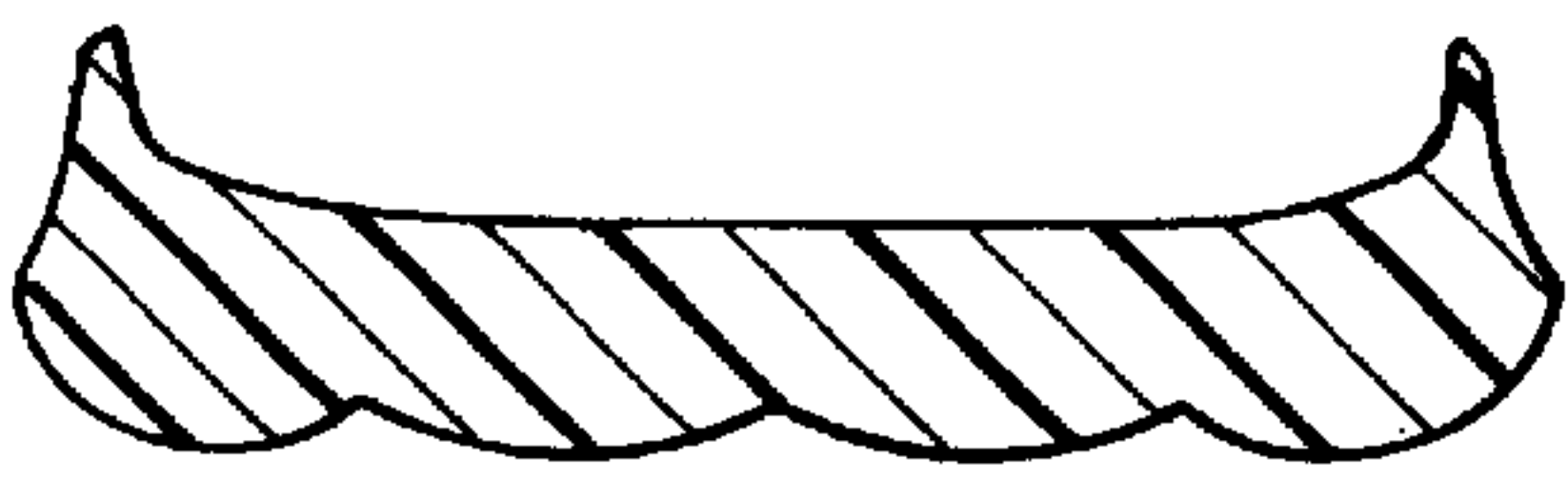

Fig. 9



Fig. 10

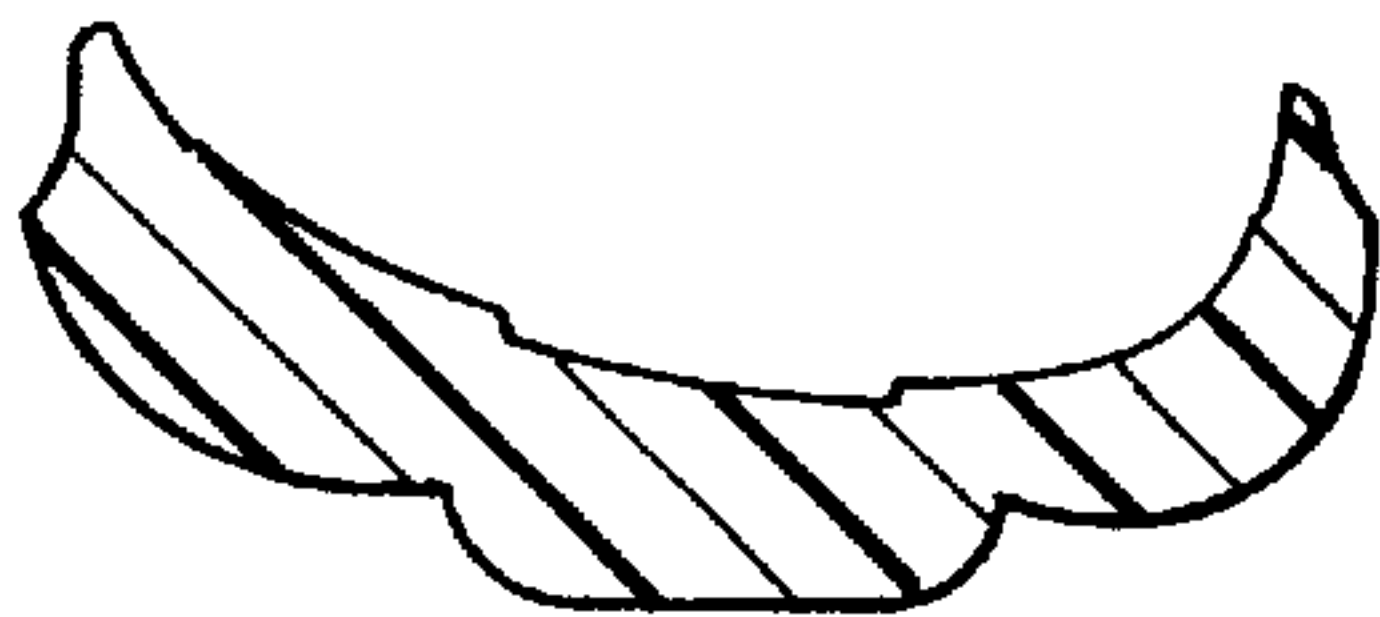

Fig. 11

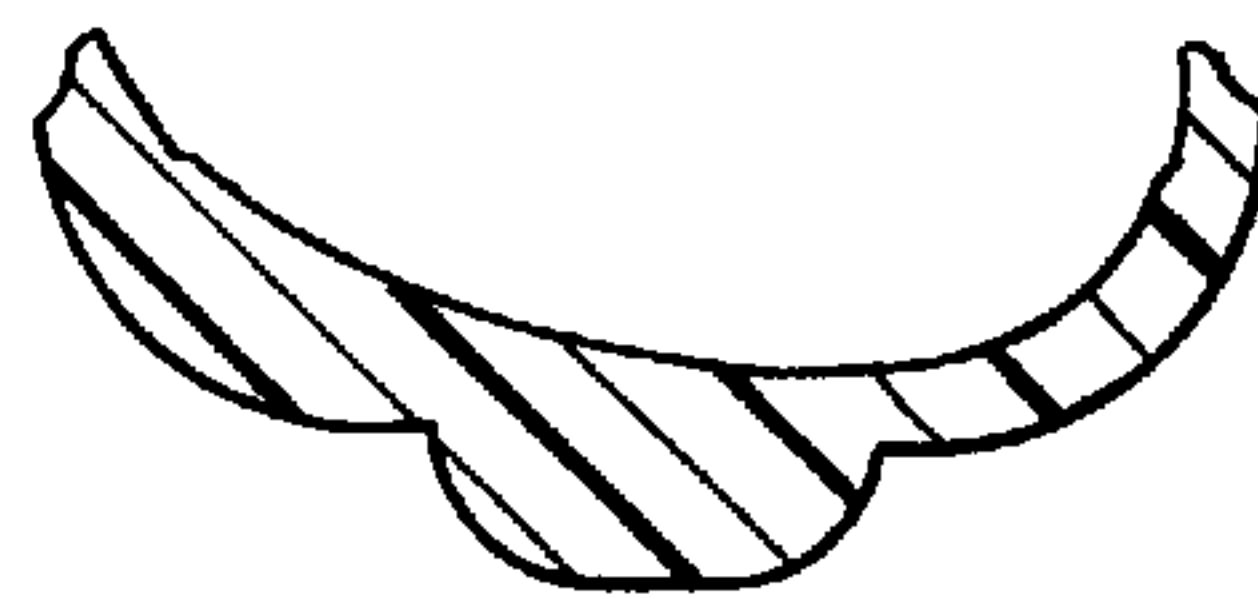

Fig. 12

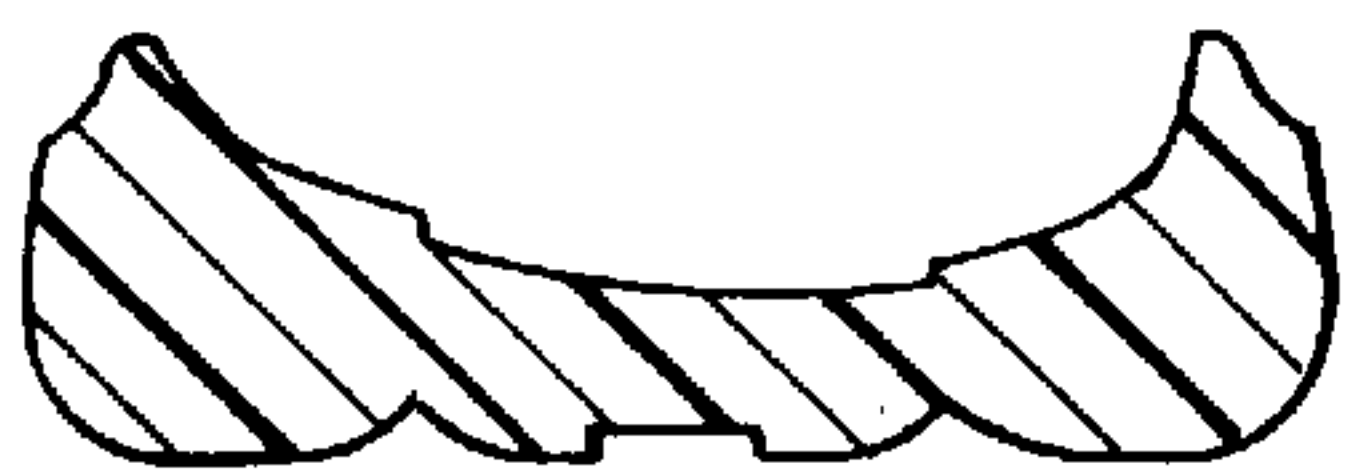

Fig. 13



Fig. 14