



US00D471995S

(12) **United States Design Patent**  
**Kelley**

(10) **Patent No.:** **US D471,995 S**

(45) **Date of Patent:** **\*\* Mar. 18, 2003**

(54) **RAISED PATTERN GARAGE DOOR PANEL**

(57) **CLAIM**

(76) **Inventor:** **Robert A. Kelley**, 607 W. Palm Ave.,  
Orange, CA (US) 92868

The ornamental design for raised pattern garage door panel,  
as shown.

(\*\*) **Term:** **14 Years**

**DESCRIPTION**

(21) **Appl. No.:** **29/148,122**

FIG. 1 is an enlarged front elevational view of a garage door panel of the raised pattern garage door panel of FIG. 7.

(22) **Filed:** **Sep. 11, 2001**

FIG. 2 is an enlarged right side elevational view of the raised pattern garage door panel of FIG. 7.

(51) **LOC (7) Cl.** ..... **25-01**

FIG. 3 is an enlarged left side elevational view of the raised pattern garage door panel of FIG. 7.

(52) **U.S. Cl.** ..... **D25/158**

FIG. 4 is an enlarged top plan view of the raised pattern garage door panel of FIG. 7.

(58) **Field of Search** ..... D25/138, 48, 157-163;  
52/311.1, 311.2, 314, 316

FIG. 5 is an enlarged bottom plan view of the raised pattern garage door panel of FIG. 7.

(56) **References Cited**

FIG. 6 is an enlarged sectional view of the raised pattern garage door panel of FIG. 7 along view 6-6 of FIG. 5; and

**U.S. PATENT DOCUMENTS**

FIG. 7 is a front elevational view of a raised pattern garage door panel incorporating the garage door panel in FIGS. 1 through 6.

D377,398 S \* 1/1997 Adam ..... D25/158  
D397,447 S \* 8/1998 Forsland ..... D25/48

\* cited by examiner

Structure that is not part of the claimed design, but that shows the environment in which the design is used, is represented in the drawing by broken lines.

*Primary Examiner*—Doris Clark

(74) *Attorney, Agent, or Firm*—Jennifer L. Bales;  
Macheledt Bales LLP

**1 Claim, 3 Drawing Sheets**

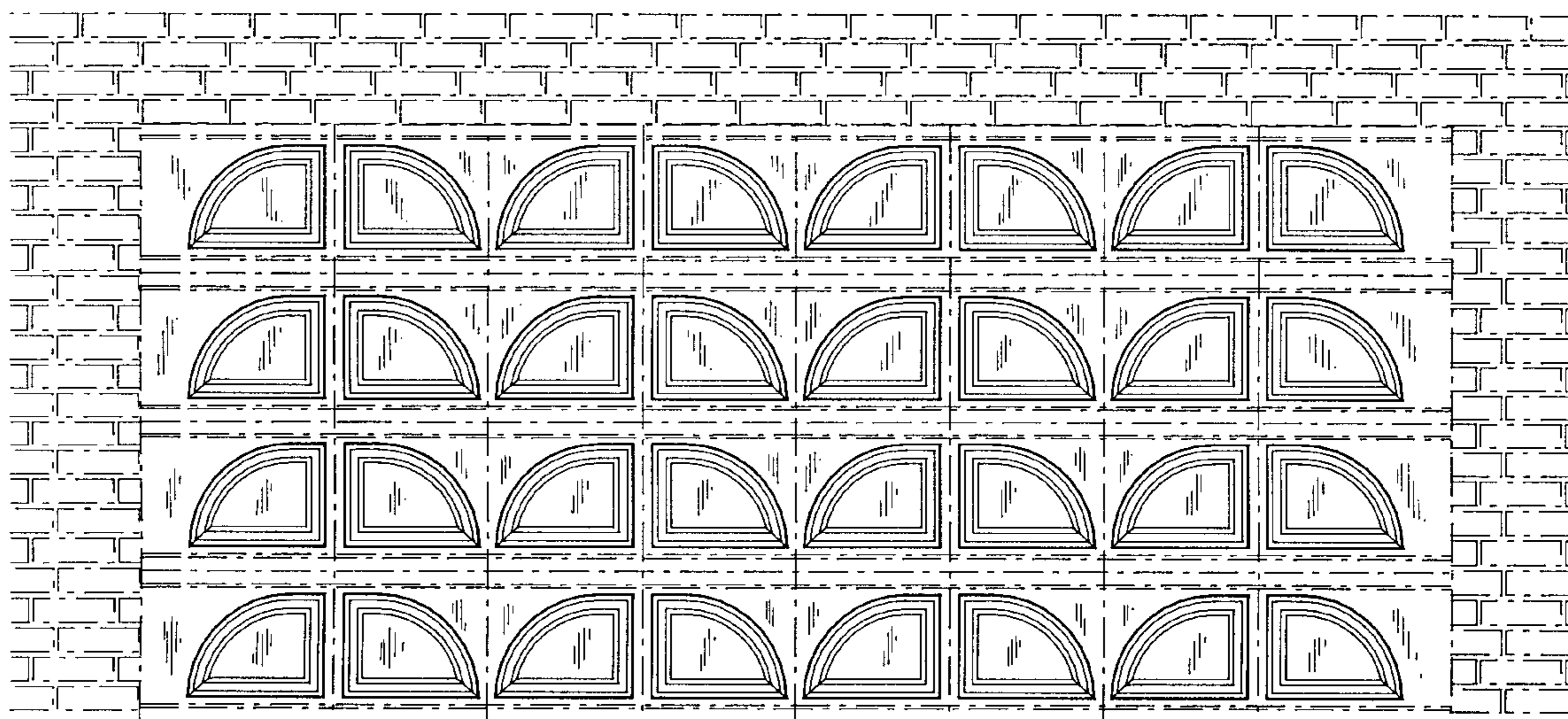

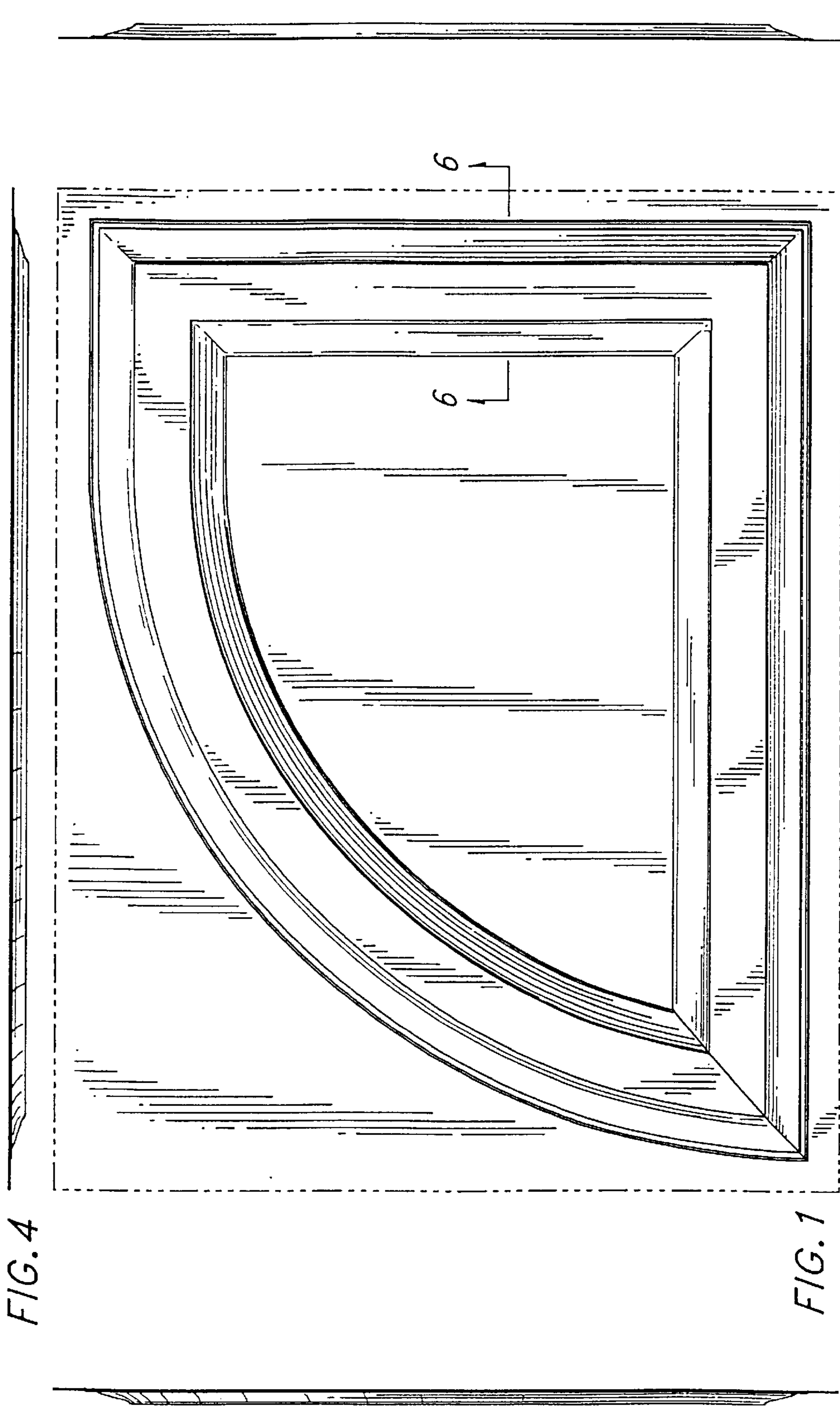

FIG. 4

FIG. 1

FIG. 2

FIG. 5

FIG. 3

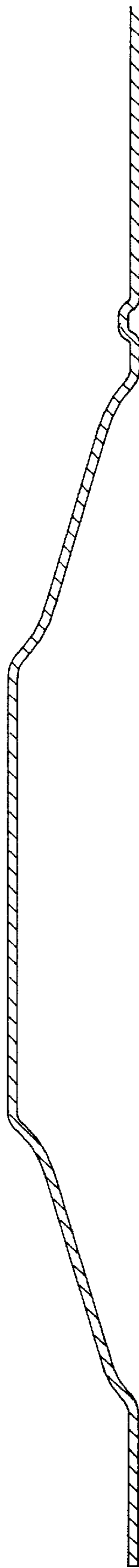

FIG. 6

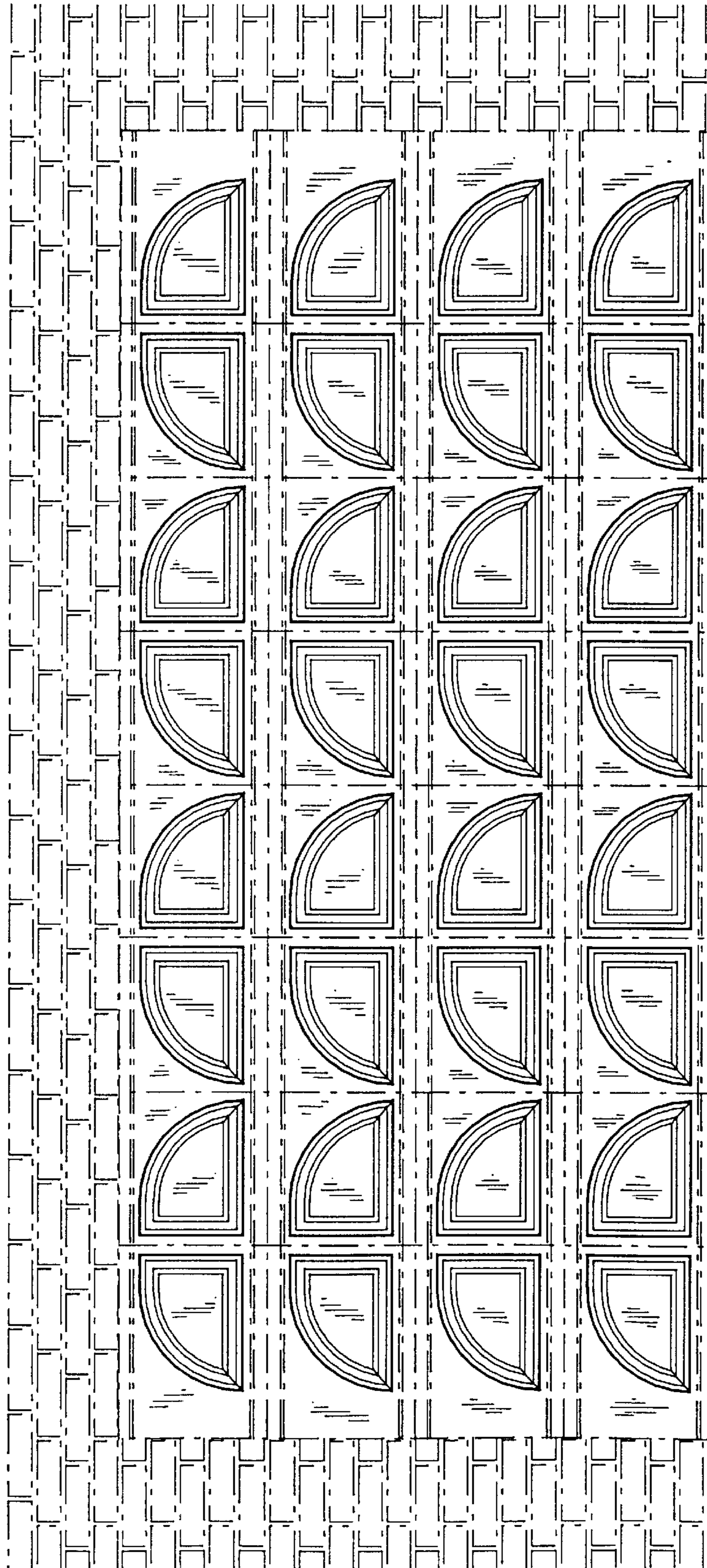

FIG. 7