



US00D471920S

(12) **United States Design Patent**  
**Chaseling**

(10) **Patent No.:** **US D471,920 S**

(45) **Date of Patent:** **\*\* Mar. 18, 2003**

(54) **VEHICLE**

(76) **Inventor:** **Arthur William Chaseling**, 12 Harbord Place, Albany Creek, QLD 4035 (AU)

(\*\*) **Term:** **14 Years**

(21) **Appl. No.:** **29/137,991**

(22) **Filed:** **Mar. 5, 2001**

(51) **LOC (7) Cl.** ..... **15-03**

(52) **U.S. Cl.** ..... **D15/10**

(58) **Field of Search** ..... D15/10, 25, 30,  
D15/33; 37/403, 413, 442, 443, 412; 414/24.5,  
685, 688, 722, 724, 493; 56/228; 180/234,  
641

(56) **References Cited**

**U.S. PATENT DOCUMENTS**

3,235,983 A \* 2/1966 Wilson ..... 37/412  
3,279,158 A \* 10/1966 Kirkpatrick et al. .... 56/228  
5,147,011 A \* 9/1992 Hvolka ..... 180/234

D348,270 S \* 6/1994 Lehmann-Brendel ..... D15/10  
5,618,146 A \* 4/1997 Cooper ..... 414/24.5  
D410,471 S \* 6/1999 Tamane et al. .... D15/25

**OTHER PUBLICATIONS**

Kress Corporation Brochure CH200.

\* cited by examiner

*Primary Examiner*—Mitchell Siegel

(57) **CLAIM**

The ornamental design of a vehicle, as shown.

**DESCRIPTION**

FIG. 1 is a side view of my new design;  
FIG. 2 is a top plan view thereof;  
FIG. 3 is a front elevational view thereof;  
FIG. 4 is a rear elevational view thereof;  
FIG. 5 is a front left-hand perspective view thereof; and,  
FIG. 6 is a rear left-hand perspective view thereof.

**1 Claim, 5 Drawing Sheets**

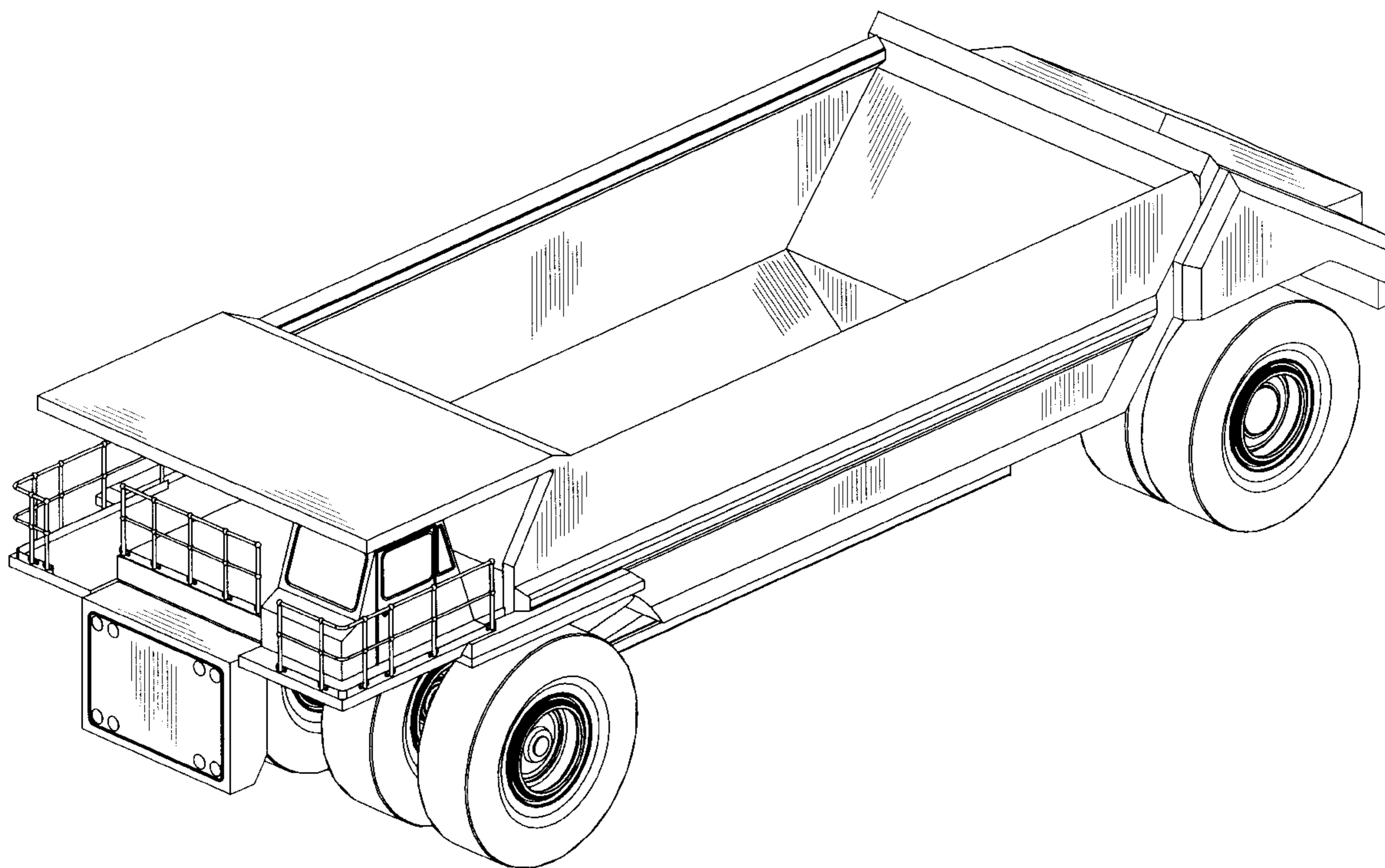

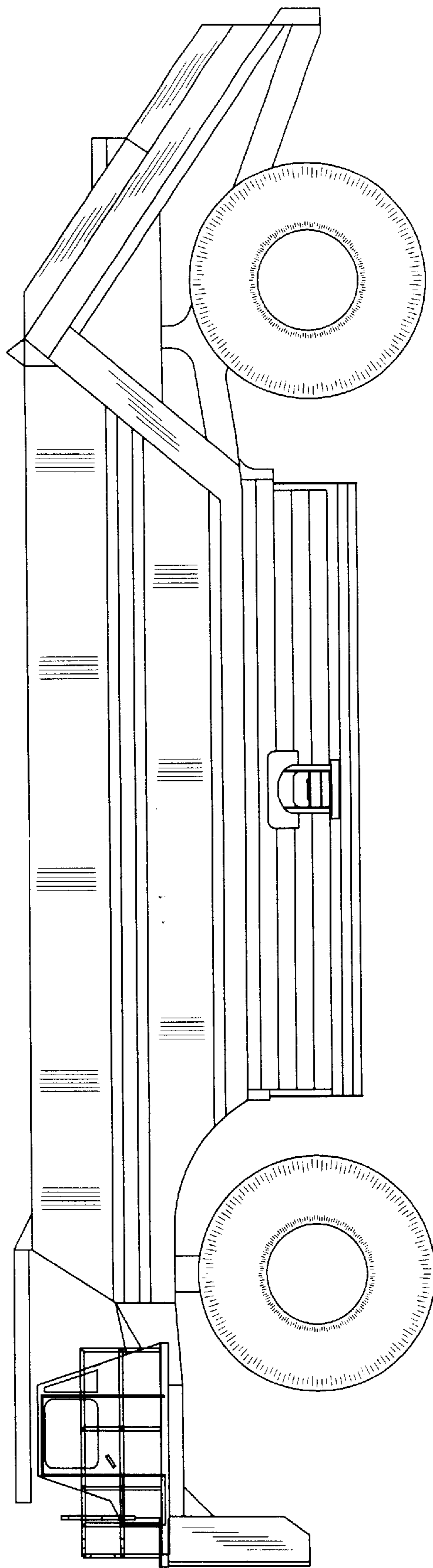

FIGURE 1

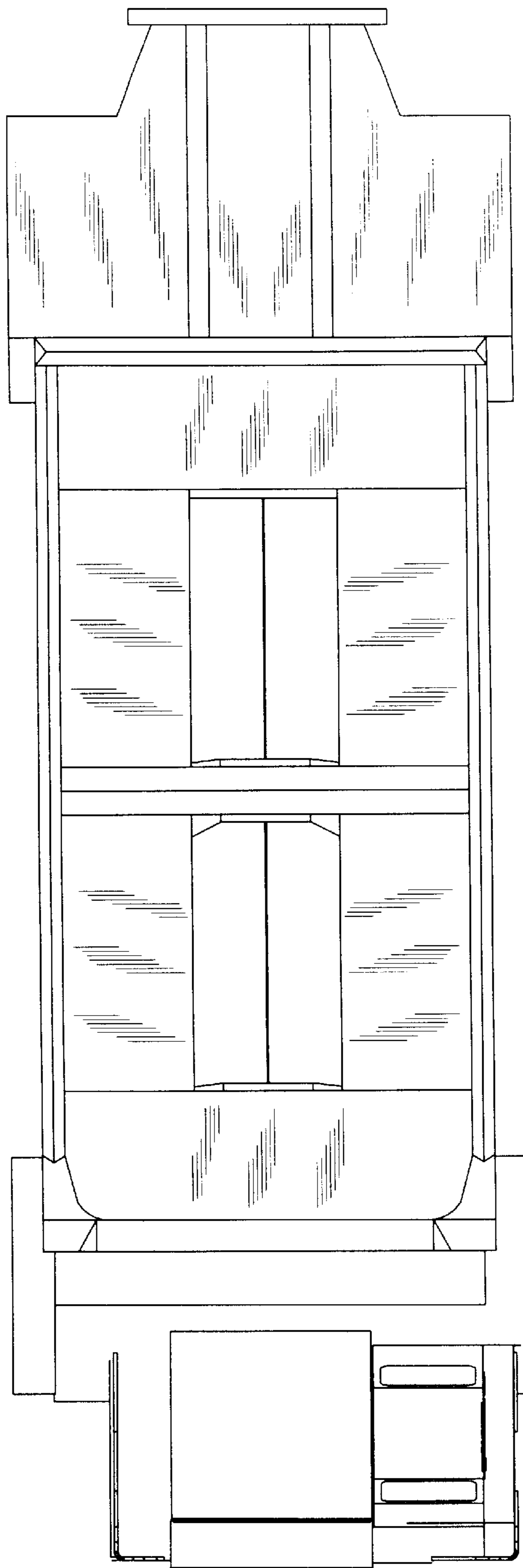

FIGURE 2

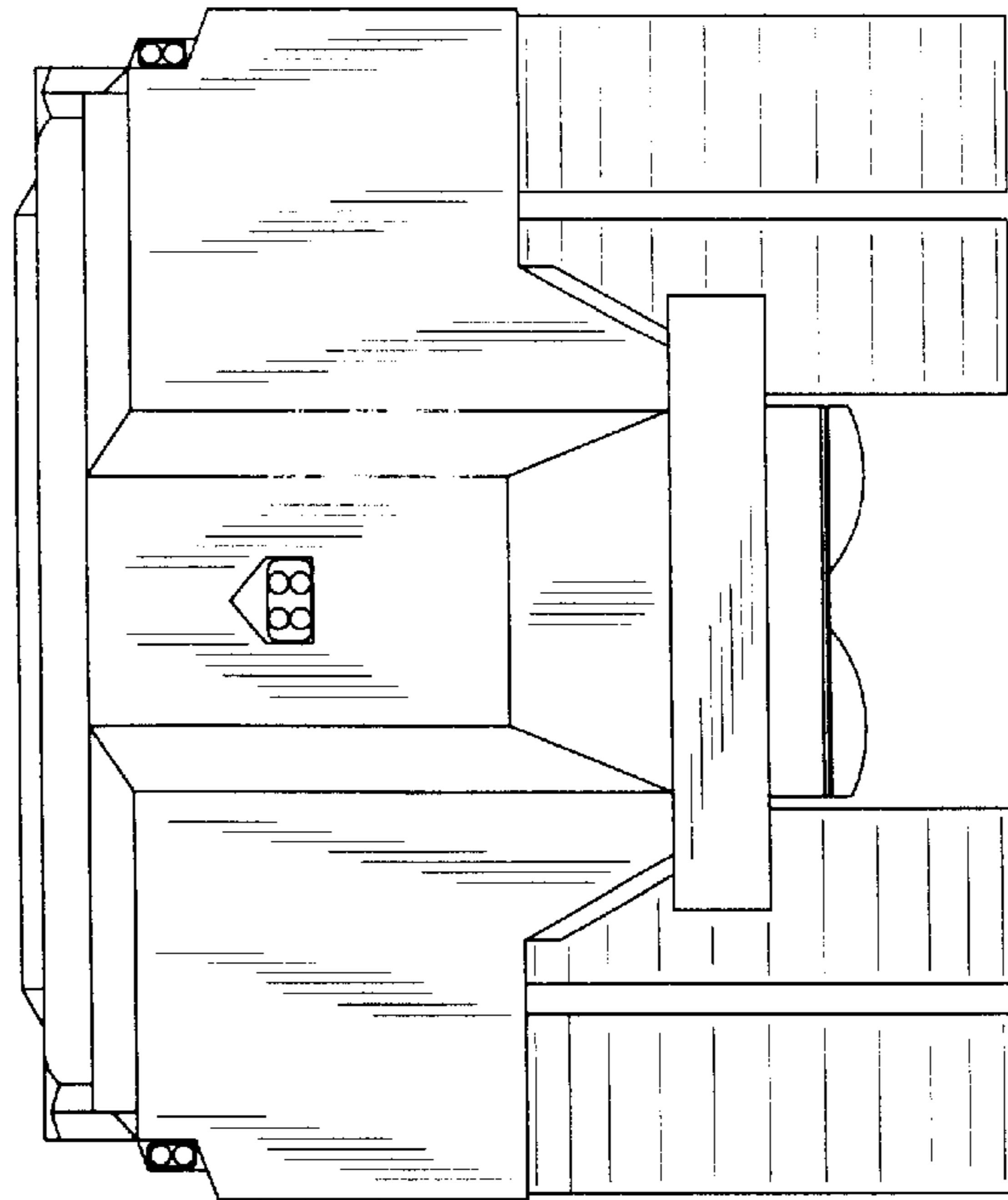

FIGURE 4

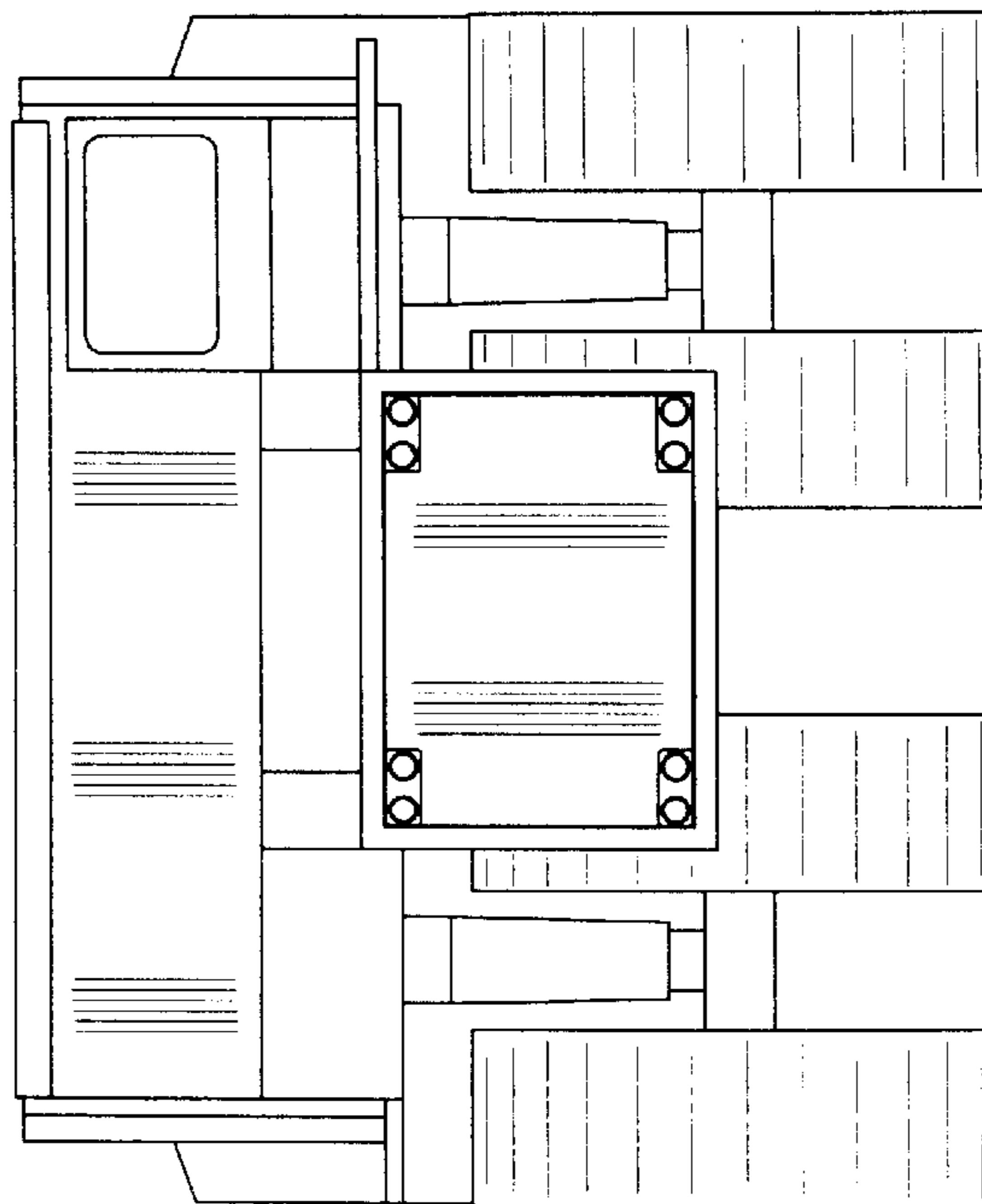

FIGURE 3



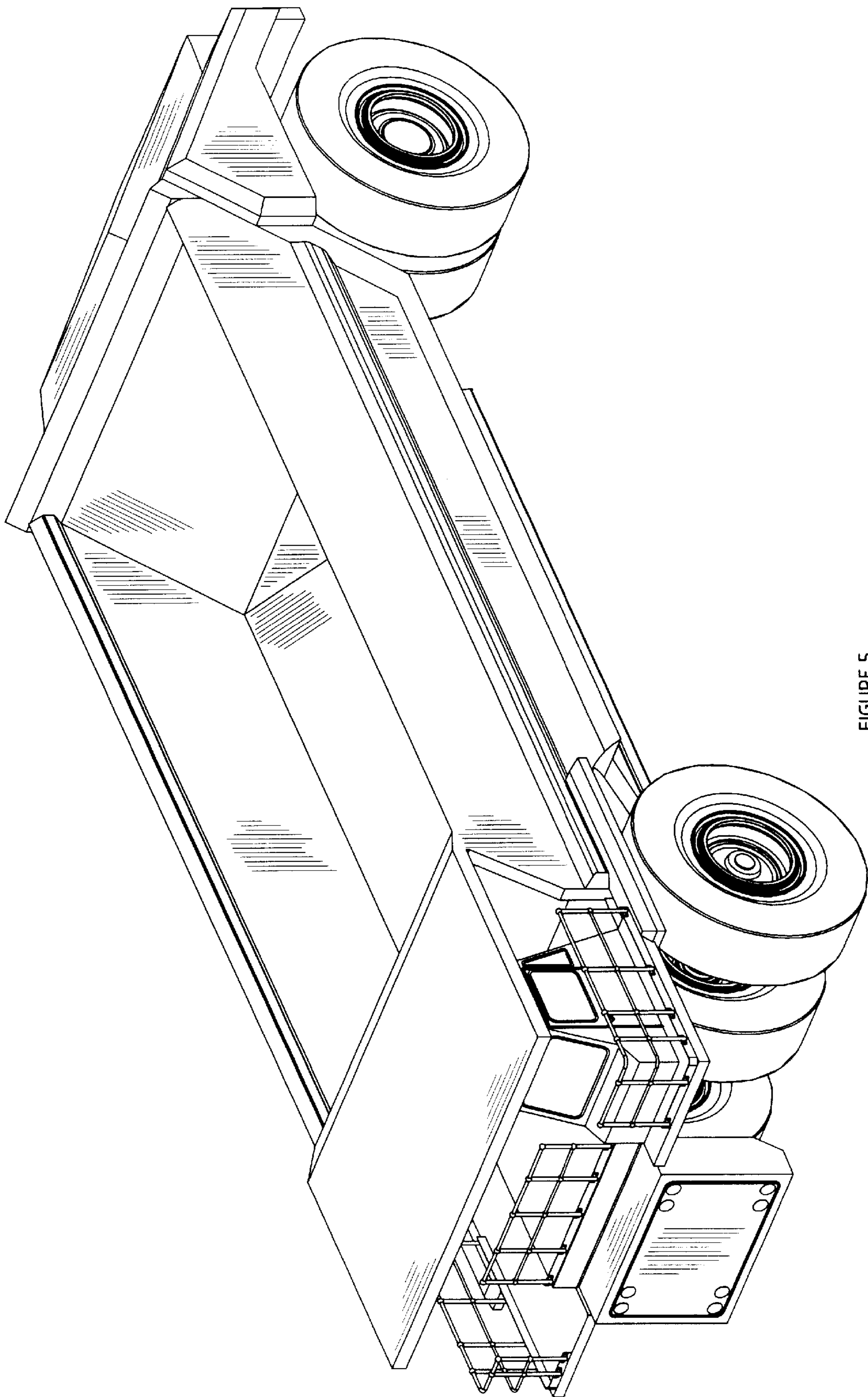

FIGURE 5

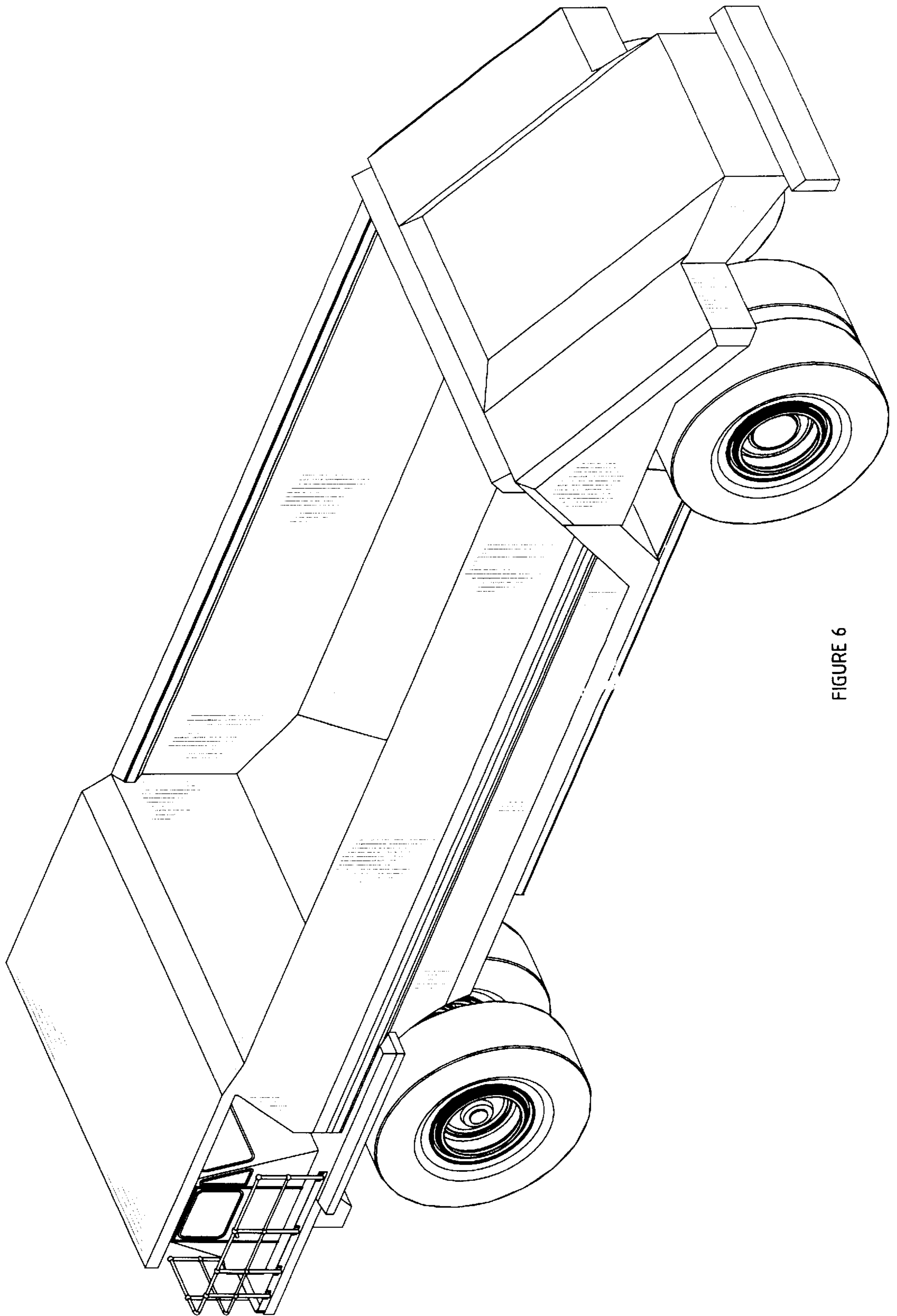

FIGURE 6