



US00D471884S

(12) **United States Design Patent**
Hinds et al.

(10) **Patent No.:** **US D471,884 S**

(45) **Date of Patent:** **** Mar. 18, 2003**

(54) **TELEPHONE WITH TIME-ACTIVATED RINGER**

(76) Inventors: **Gilbert Franklin Hinds**, 7900 Pearl St., Hilmar, CA (US) 95324; **Muriel Deann Hinds**, 19075 W. 3rd Ave., Stevinson, CA (US) 95374

(**) Term: **14 Years**

(21) Appl. No.: **29/156,900**

(22) Filed: **Mar. 8, 2002**

(51) **LOC (7) Cl.** **14-03**

(52) **U.S. Cl.** **D14/151**

(58) **Field of Search** D14/434, 329, D14/330, 447, 148, 147, 149-151, 140-142, 240, 241, 251, 253, 130; 379/420.01, 420.02, 420.03, 419, 420.04, 428.02, 428.01, 428.04, 428.03, 454, 440, 44, 434-436; D13/107, 108; 320/110, 113, 114, 115

(56) **References Cited**

U.S. PATENT DOCUMENTS

D295,623 S	*	5/1988	Gilberton	D14/151
D303,386 S	*	9/1989	Iino	D14/142
D303,665 S	*	9/1989	Ohta et al.	D14/142
D307,426 S	*	4/1990	Ohta et al.	D14/142
D307,430 S	*	4/1990	Desbarats	D14/151
D319,826 S	*	9/1991	Hung	D14/142
5,131,034 A	*	7/1992	Read	379/435
D334,932 S	*	4/1993	Yu	D14/151

D357,915 S	*	5/1995	Hillenmayer	D14/151
D375,497 S	*	11/1996	Kuwajima	D14/151
D375,954 S	*	11/1996	Smith	D14/151
D378,753 S	*	4/1997	DiBlasi et al.	D14/151
D389,144 S	*	1/1998	Hua	D14/151
D406,138 S	*	2/1999	Ramirez	D14/151
D412,330 S	*	7/1999	Shigemura	D14/151
D427,174 S	*	6/2000	Jauregui et al.	D14/151
D427,535 S	*	6/2000	Zeitman	D14/151
D445,772 S	*	7/2001	Fitzgerald	D14/151
D449,287 S	*	10/2001	Jauregui et al.	D14/151
D449,827 S	*	10/2001	Calle Aleman et al.	D14/151
D452,489 S	*	12/2001	Nagase	D14/151

* cited by examiner

Primary Examiner—Jeffrey Asch

(57) **CLAIM**

The ornamental design for a telephone with time-activated ringer, as shown and described.

DESCRIPTION

FIG. 1 is a front elevational view of a telephone with time-activated ringer showing our new design; FIG. 2 is a rear elevational view thereof; FIG. 3 is a side view, taken from the left side of FIG. 1; FIG. 4 is a side view, taken from the right side of FIG. 1; FIG. 5 is a top plan view thereof; FIG. 6 is a bottom plan view thereof; and, FIG. 7 is a perspective view thereof.

1 Claim, 4 Drawing Sheets

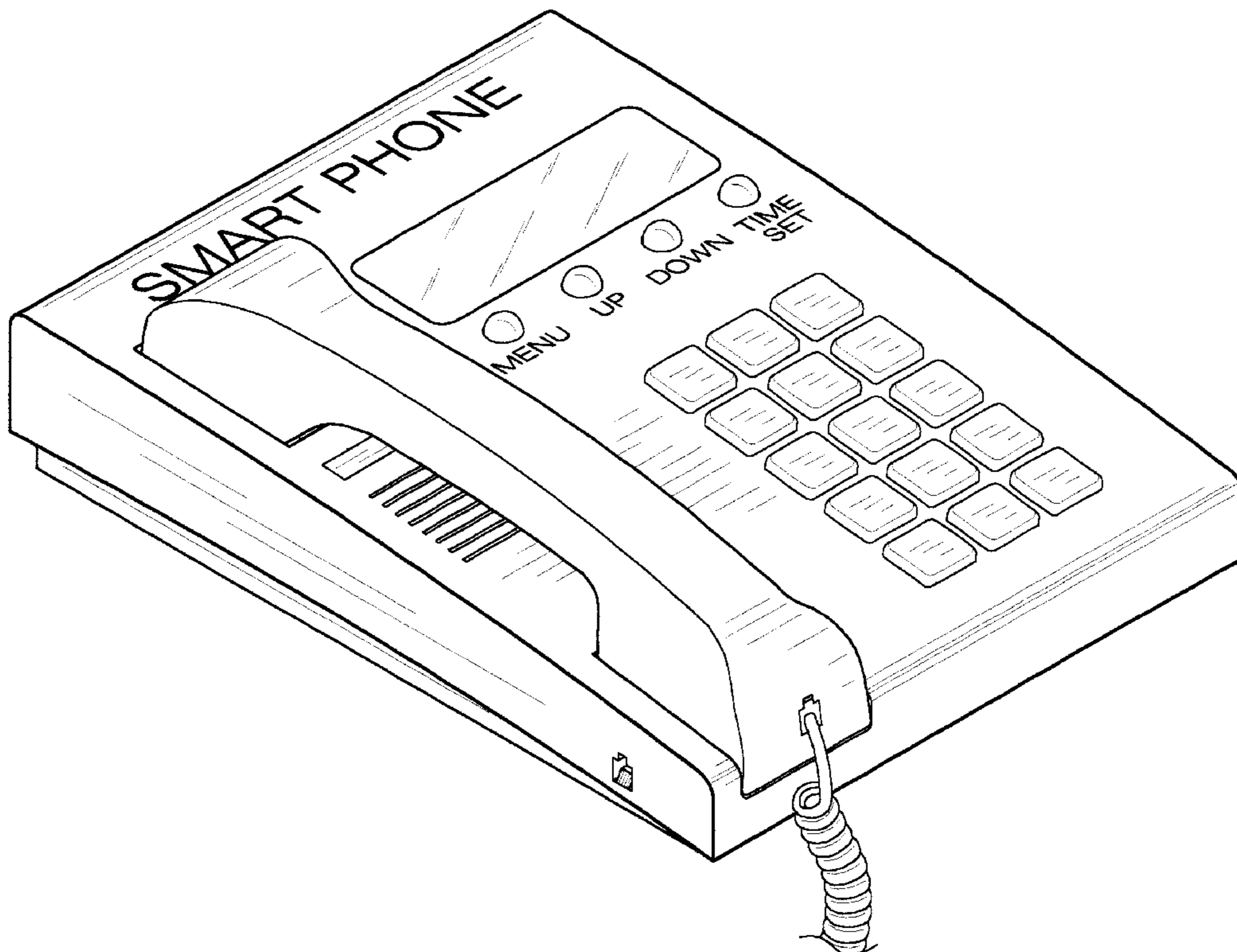

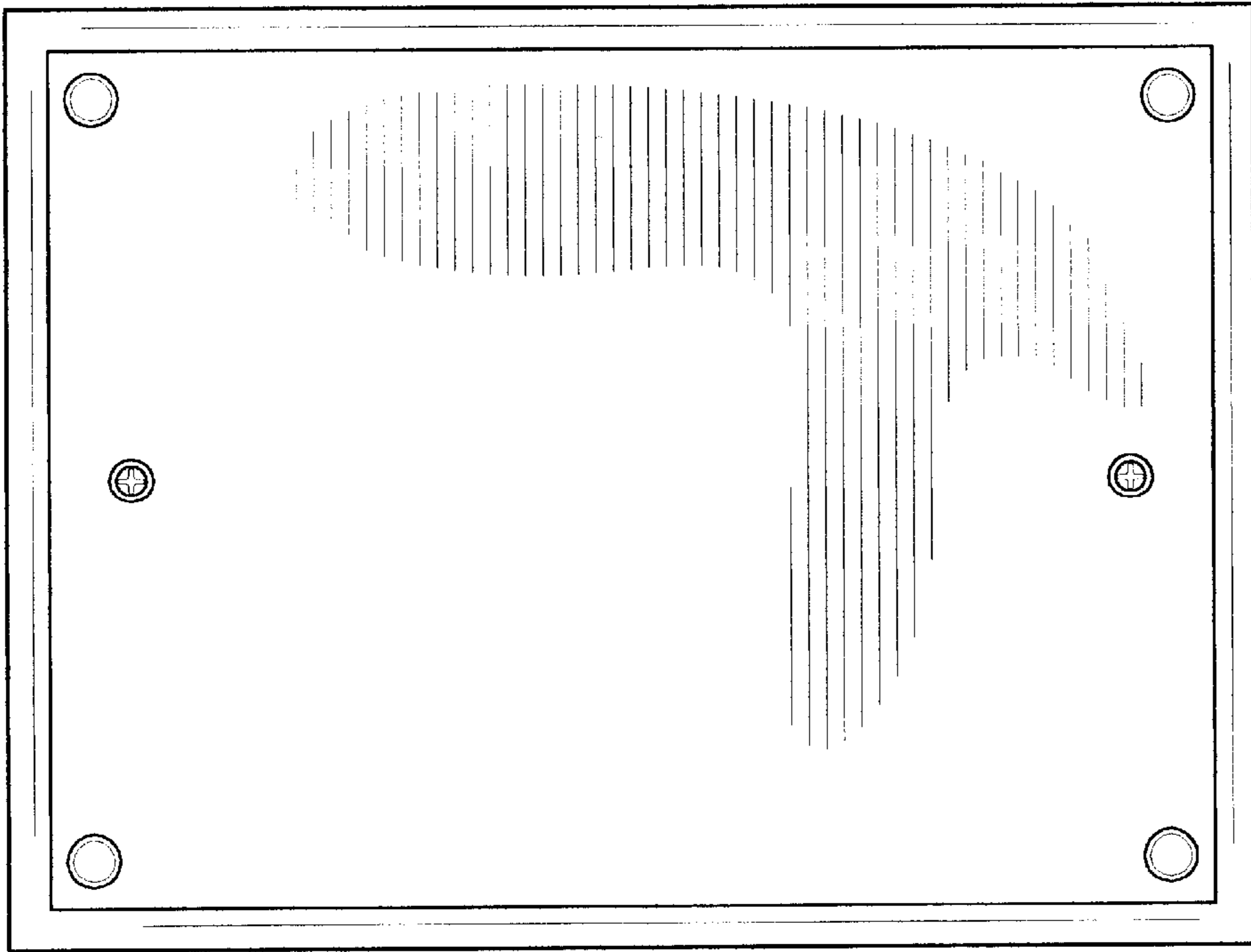

FIG. 2

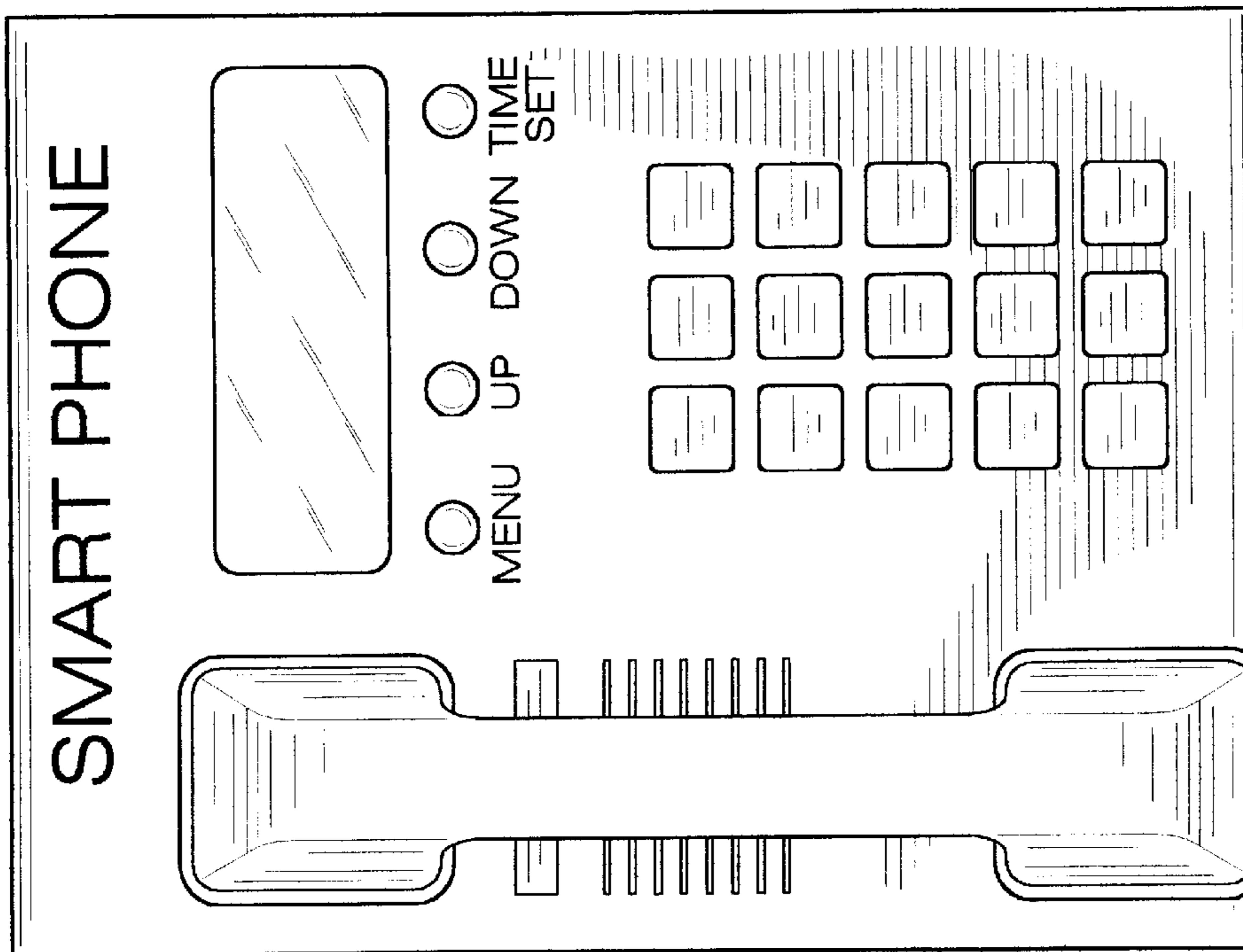

FIG. 1

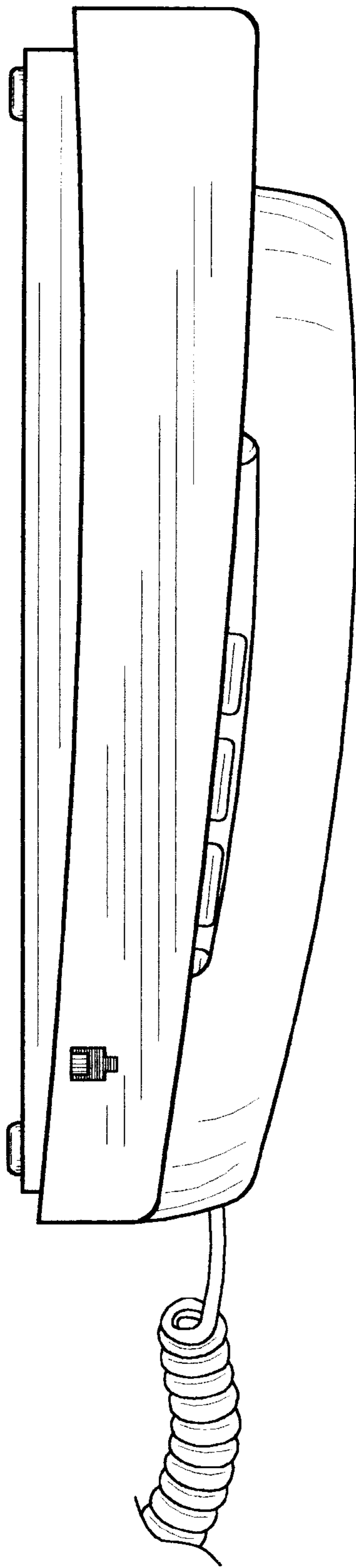

FIG. 3

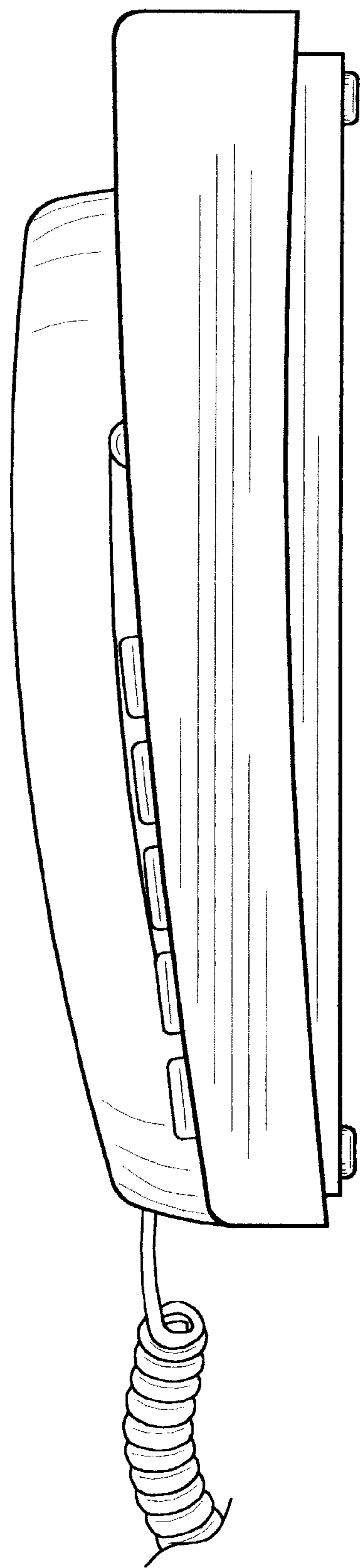

FIG. 4

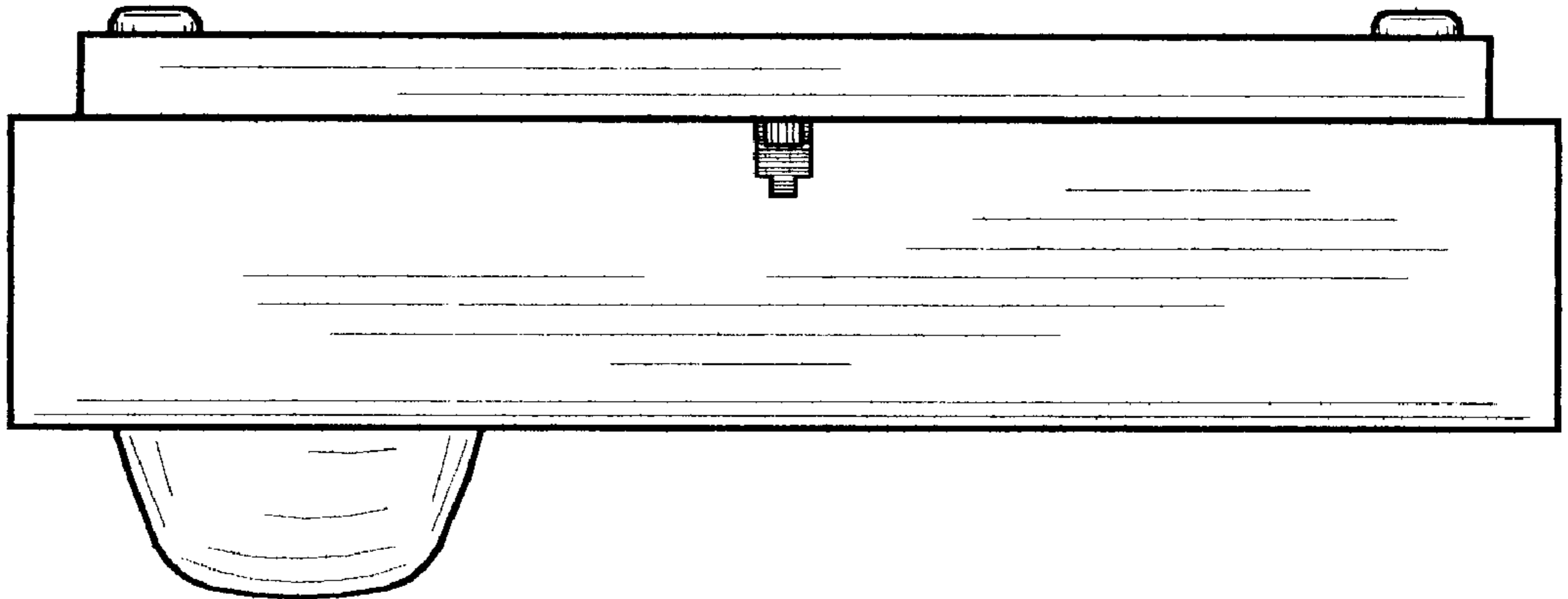

FIG. 5

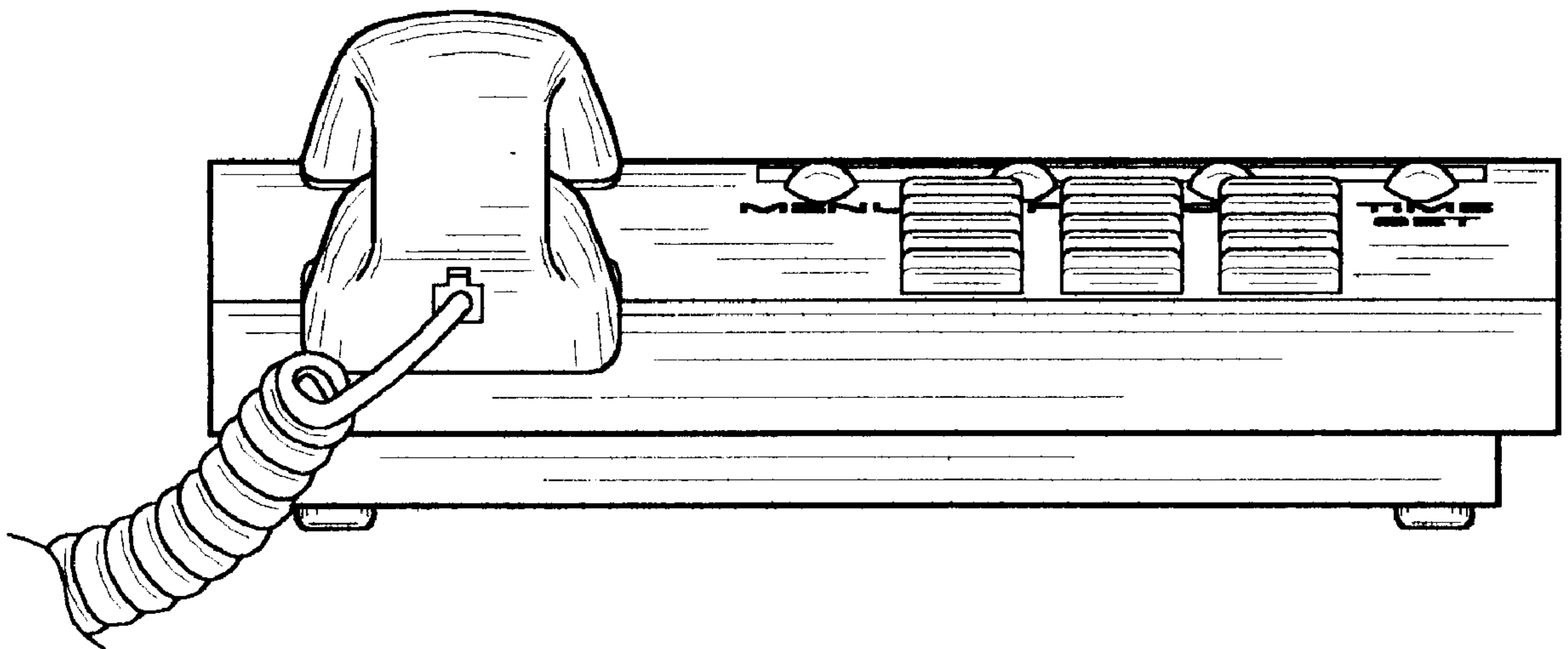

FIG. 6

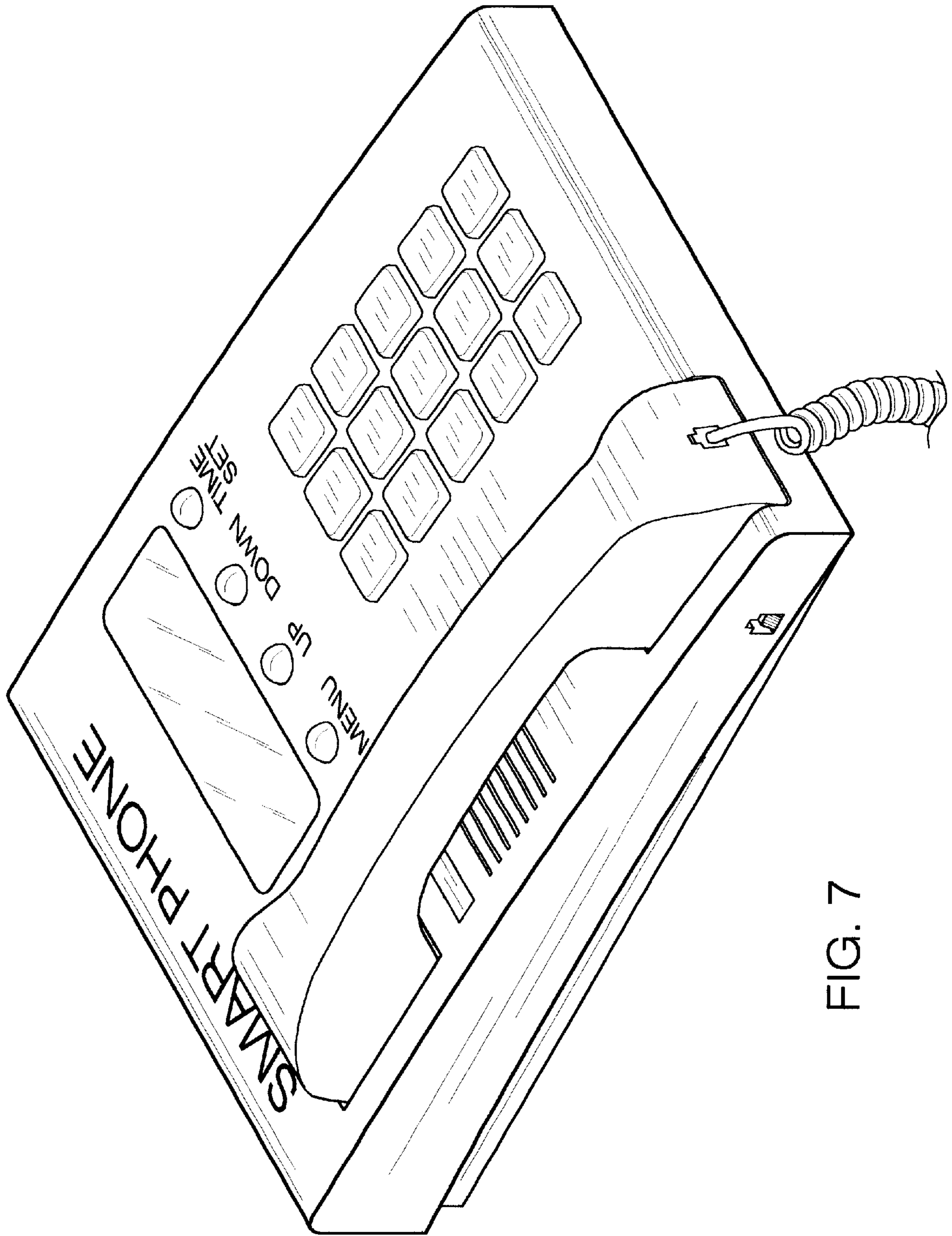

FIG. 7