



US00D471878S

(12) **United States Design Patent**
Dyer et al.

(10) **Patent No.:** **US D471,878 S**

(45) **Date of Patent:** **** Mar. 18, 2003**

(54) **RACEWAY FITTING**

(75) Inventors: **Edward P. Dyer**, Germantown, WI
(US); **Mark E. Federspiel**, West Bend,
WI (US)

(73) Assignee: **HellermannTyton Corporation**,
Milwaukee, WI (US)

(**) Term: **14 Years**

(21) Appl. No.: **29/163,659**

(22) Filed: **Jul. 10, 2002**

Related U.S. Application Data

(62) Division of application No. 29/151,173, filed on Oct. 31,
2001.

(51) **LOC (7) Cl.** **13-03**

(52) **U.S. Cl.** **D13/155**

(58) **Field of Search** D13/155, 156,
D13/173, 184; 52/220.7, 287.1; 138/92,
95, 155, 156; 174/48, 49, 68.3, 72 C, 95,
101

(56) **References Cited**

U.S. PATENT DOCUMENTS

3,786,171 A * 1/1974 Shira 174/48

4,602,124 A * 7/1986 Santucci 174/48

5,161,580 A * 11/1992 Klug 138/92

5,802,672 A * 9/1998 Rohder 16/95

6,037,543 A * 3/2000 Nicoli et al. 174/72

6,188,024 B1 * 2/2001 Benito-Navazo 174/97

* cited by examiner

Primary Examiner—Robert M. Spear

(74) *Attorney, Agent, or Firm*—Ryan Kromholz & Manion,
S.C.

(57) **CLAIM**

The ornamental design for a raceway fitting, as shown and
described.

DESCRIPTION

FIG. 1 is a perspective view of a raceway fitting showing my
new design;

FIG. 2 is a front elevational view thereof, the right side
elevational view being a mirror image thereof;

FIG. 3 is a left side elevational view thereof, the rear
elevational view being a mirror image thereof;

FIG. 4 is a top plan view thereof; and,

FIG. 5 is an exploded perspective thereof.

The broken line showing in the Figures is for illustrative
purposes only and forms no part of the claimed design.

1 Claim, 2 Drawing Sheets

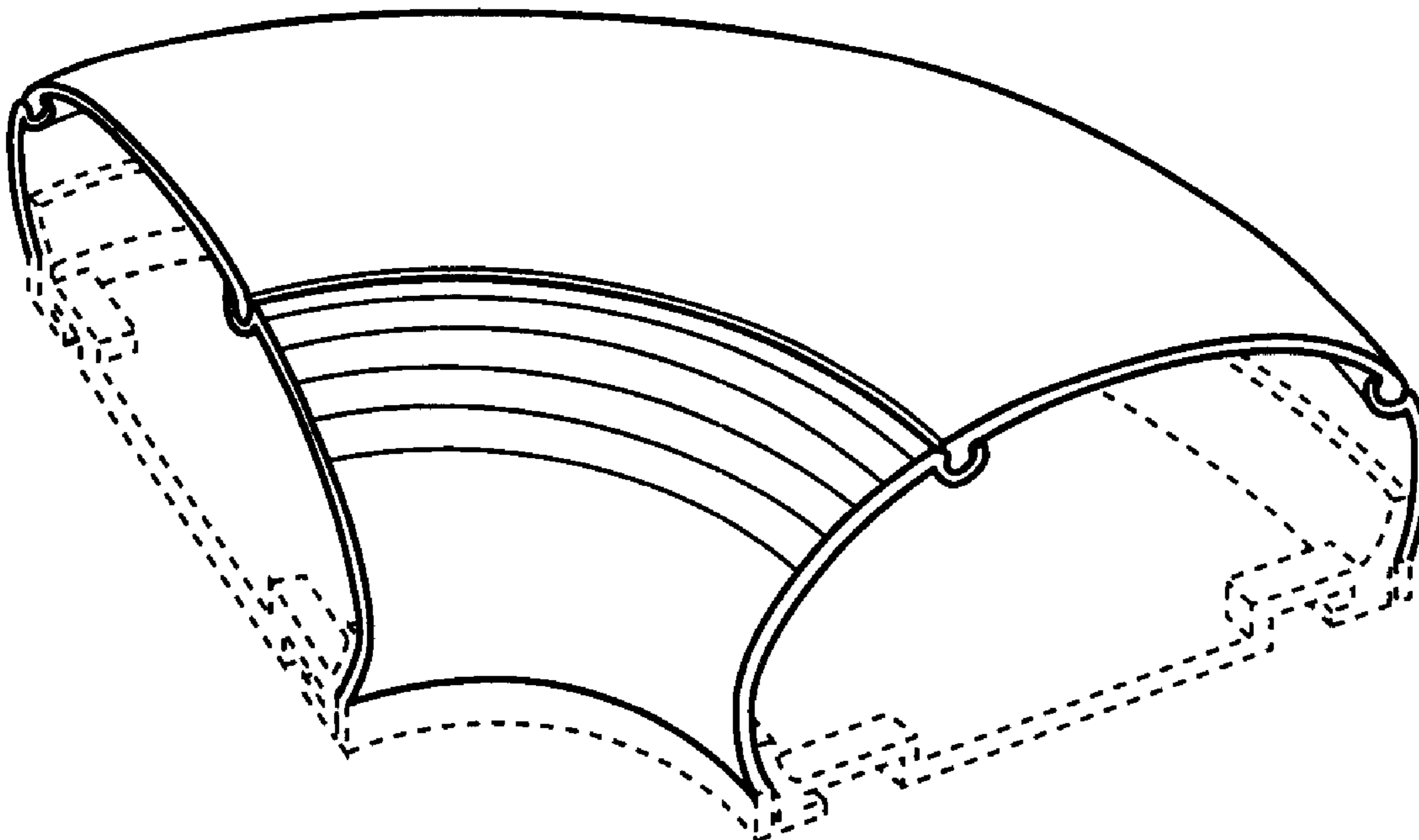

Fig. 1

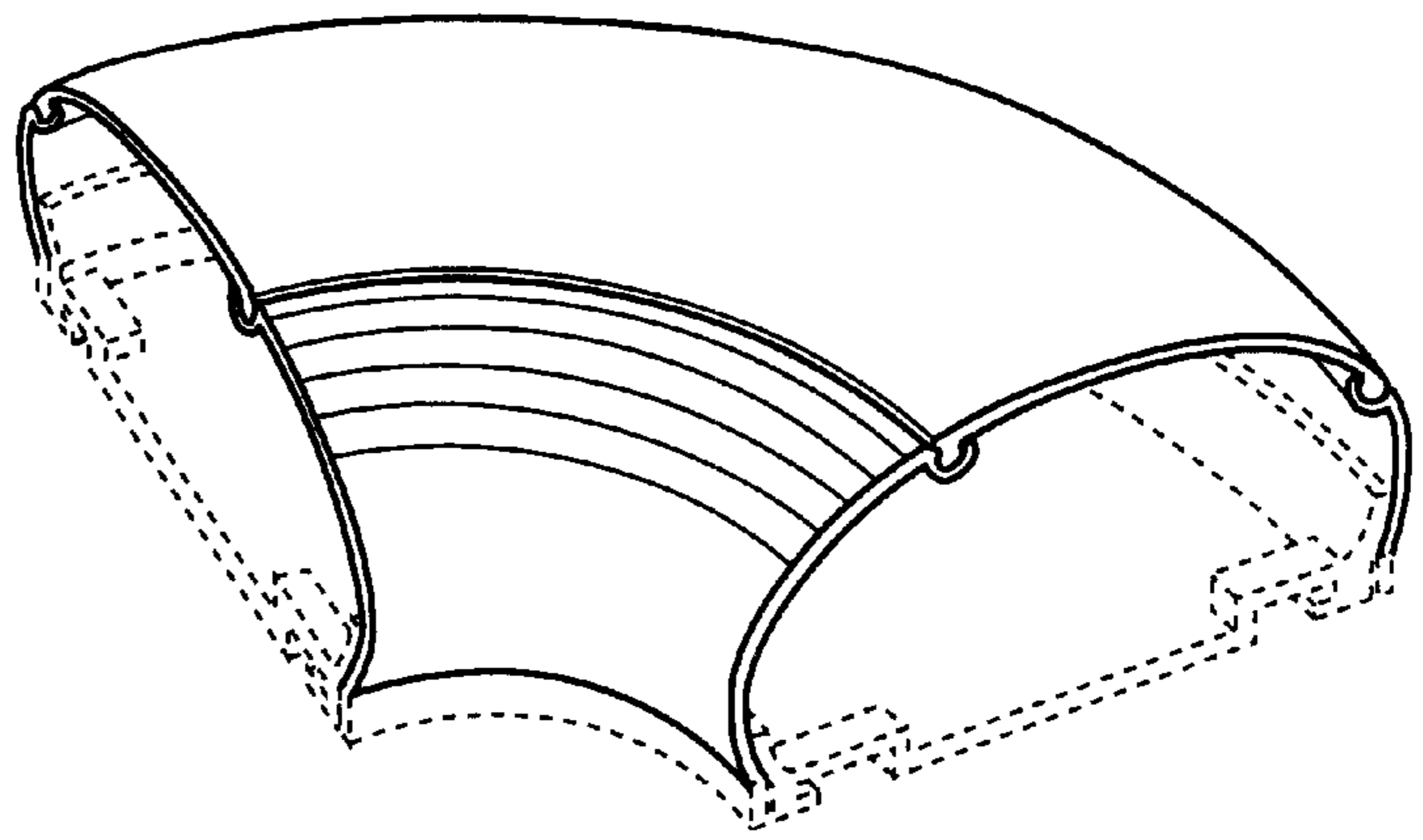

Fig. 2

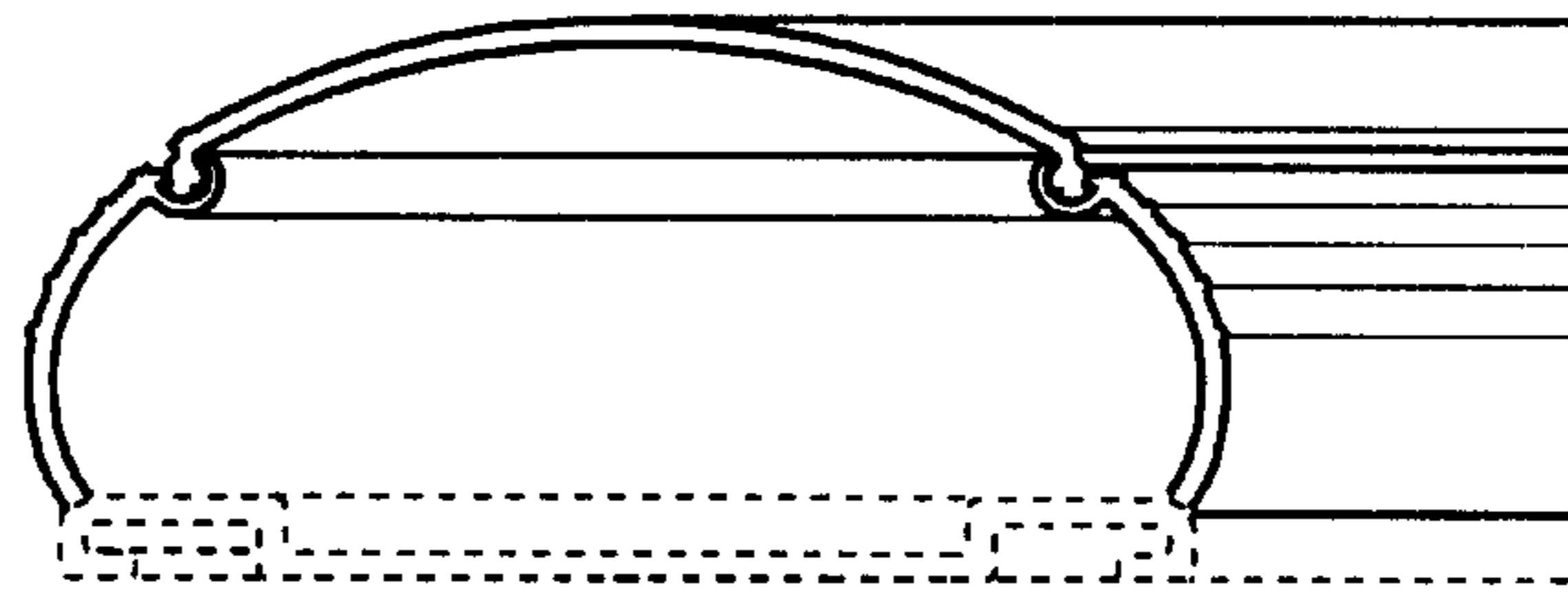
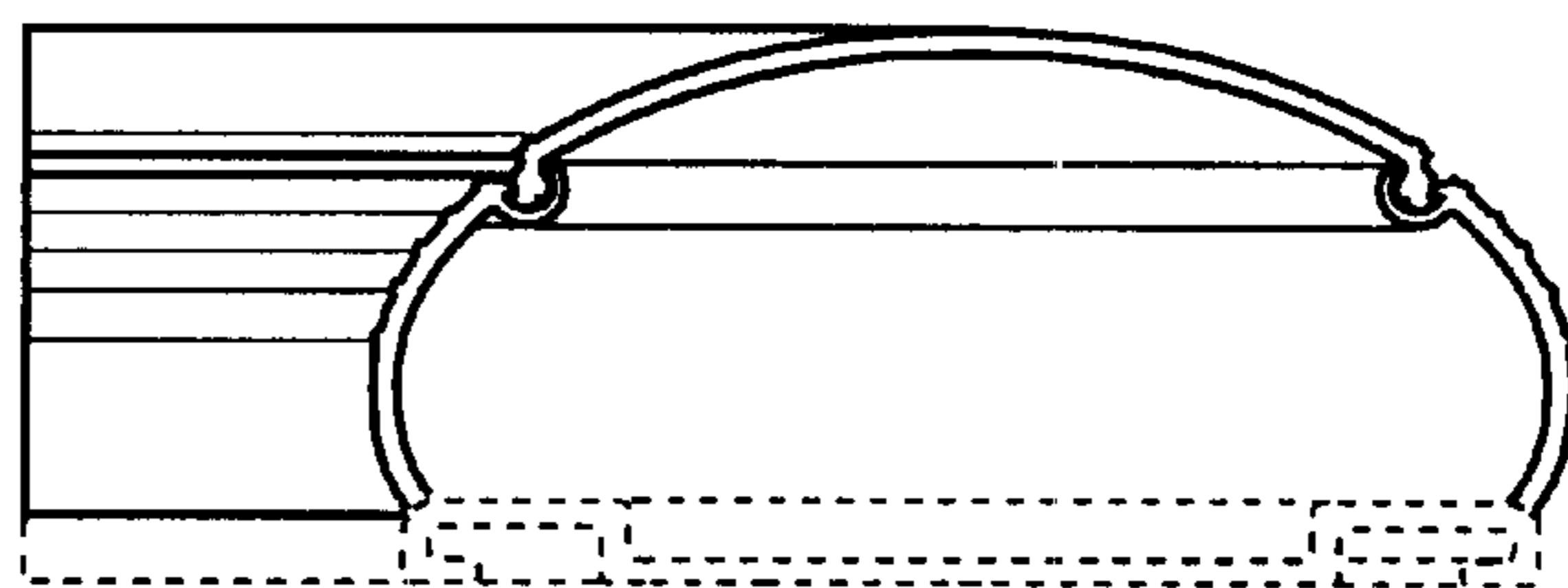

Fig. 3



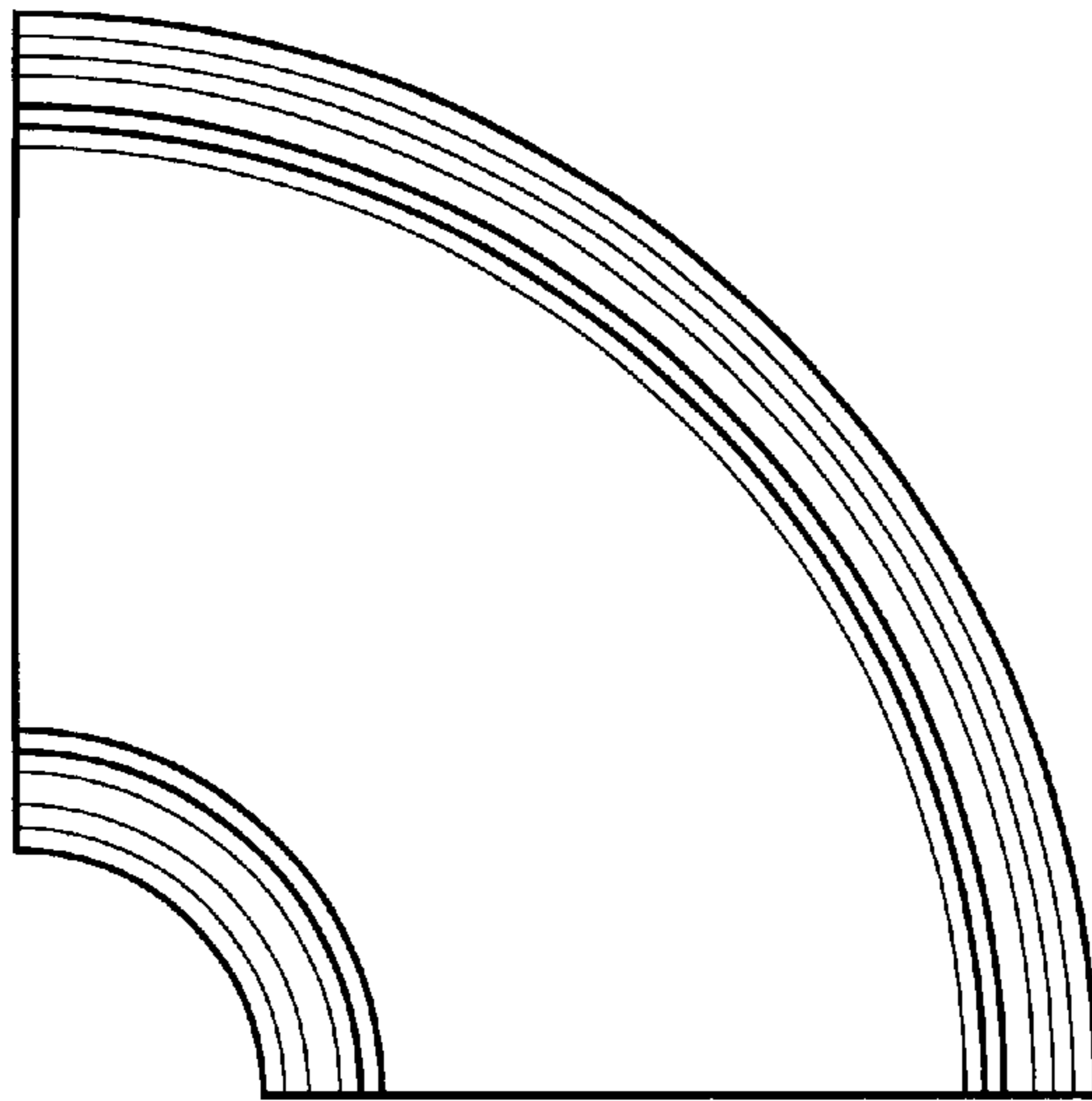

Fig. 4

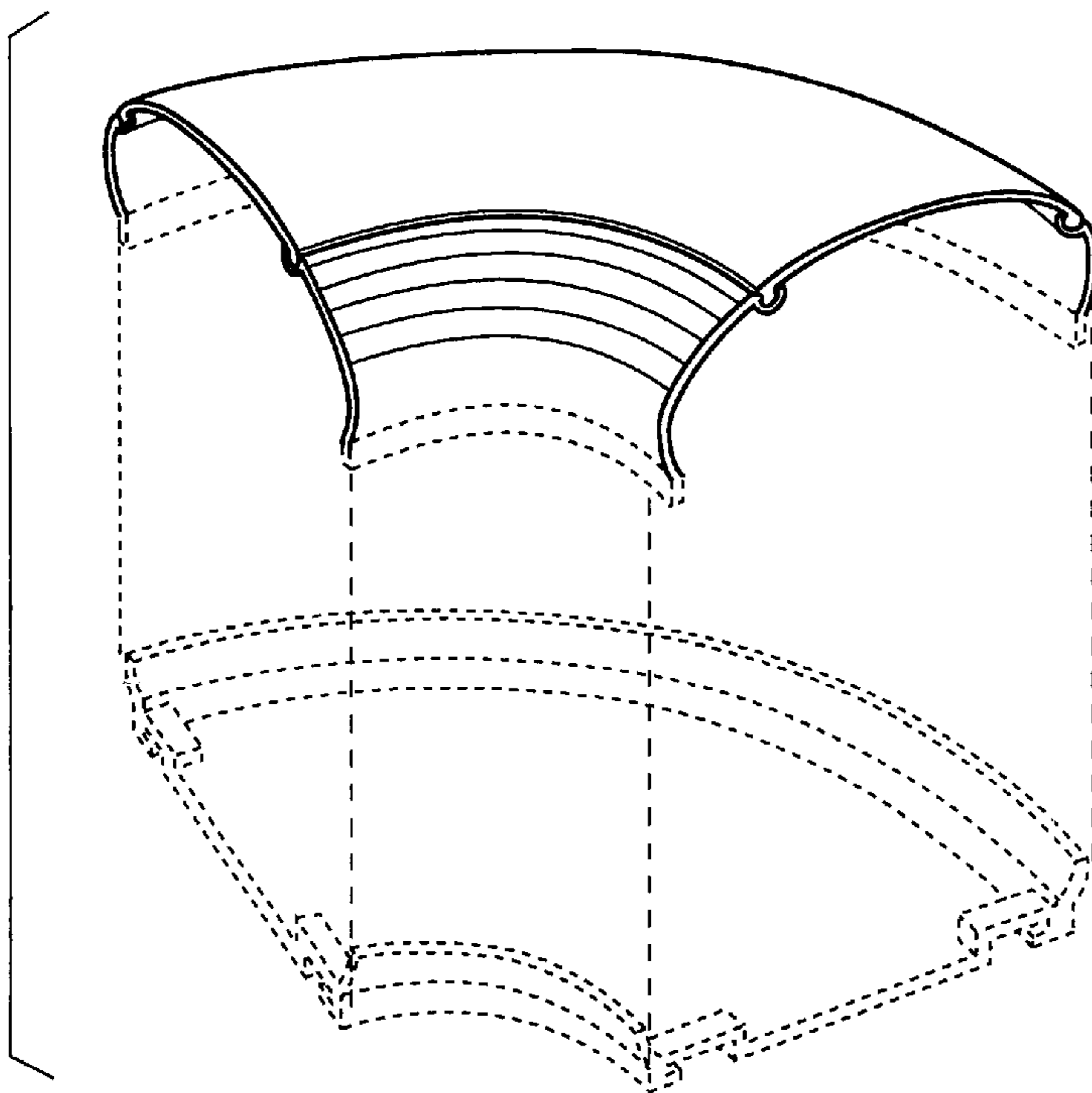

Fig. 5