



US00D471857S

(12) **United States Design Patent**
Le Roux

(10) **Patent No.:** **US D471,857 S**

(45) **Date of Patent:** **** Mar. 18, 2003**

(54) **TREAD OF A TIRE**

D390,518 S 2/1998 White et al. D12/147
D447,097 S 8/2001 Graas et al. D12/147

(75) Inventor: **Christophe Le Roux, Pouzol (FR)**

FOREIGN PATENT DOCUMENTS

(73) Assignee: **Michelin Recherche et Technique S.A., Granges-Paccot (CH)**

JP 1038187 5/1999
JP 1071549 5/2000

(**) Term: **14 Years**

* cited by examiner

(21) Appl. No.: **29/150,612**

Primary Examiner—Robert M. Spear
(74) *Attorney, Agent, or Firm*—Baker Botts L.L.P.

(22) Filed: **Nov. 26, 2001**

(30) **Foreign Application Priority Data**

(57) **CLAIM**

May 31, 2001 (FR) 01 3362

The ornamental design for a tread of a tire, as shown and described.

(51) **LOC (7) Cl.** **12-15**

DESCRIPTION

(52) **U.S. Cl.** **D12/532**

(58) **Field of Search** D12/527, 528,
D12/531, 532; 152/209.1, 209.9, 209.18,
209.25, 209.28, 455

FIG. 1 is a perspective view of the tread of a tire of the present invention, it being understood that the pattern is repeated uniformly throughout the circumference of the tread,

(56) **References Cited**

FIG. 2 is an elevational view of the tire tread shown in FIG. 1,

U.S. PATENT DOCUMENTS

D320,371 S 10/1991 Morubayashi D12/147
D320,965 S 10/1991 Maxwell et al. D12/147
D326,440 S 5/1992 Kolowski et al. D12/147
D329,033 S 9/1992 Maxwell D12/147
D338,859 S 8/1993 Maxwell et al. D12/146
D346,142 S 4/1994 Consolacion et al. D12/147
D365,795 S 1/1996 Scarpitti et al. D12/147
D385,240 S * 10/1997 Gauthier D12/528

FIG. 3 is a right side view of the tire tread shown in FIG. 2; and,

FIG. 4 is a left side view of the tire tread shown in FIG. 2. The broken lines showing the tire inner bead and sidewall in FIGS. 1, 2, 3 and 4 are for illustrative purposes only and form no part of the claimed design.

1 Claim, 4 Drawing Sheets

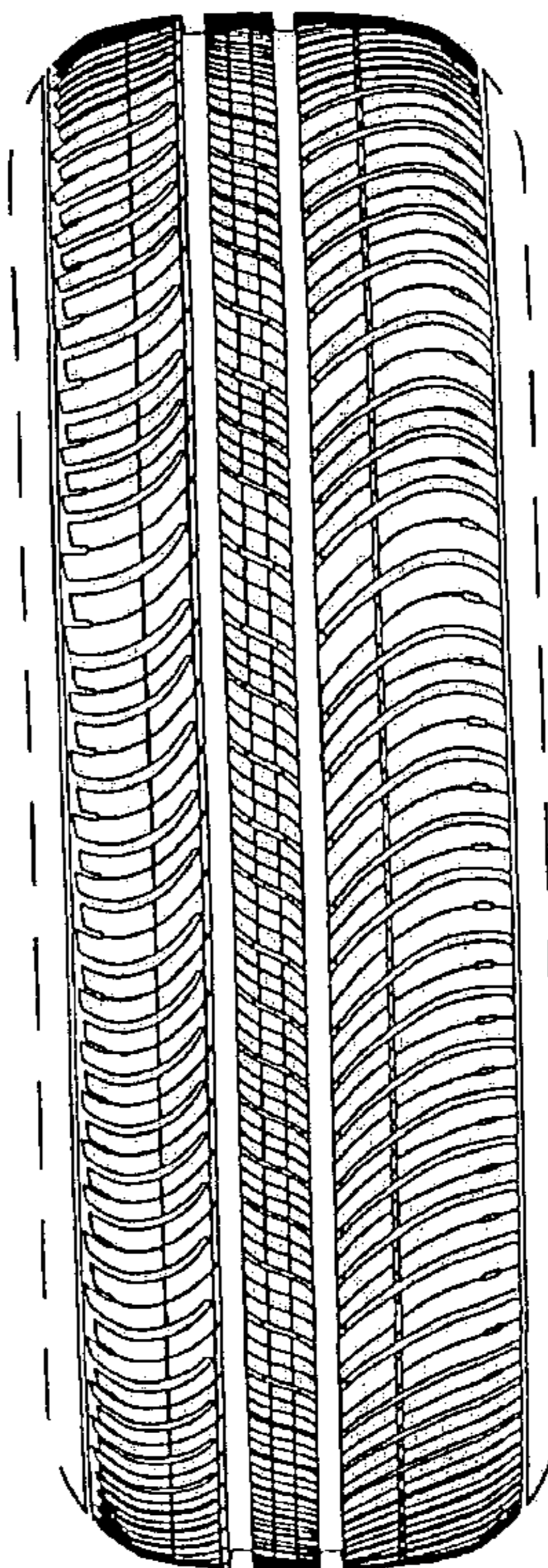

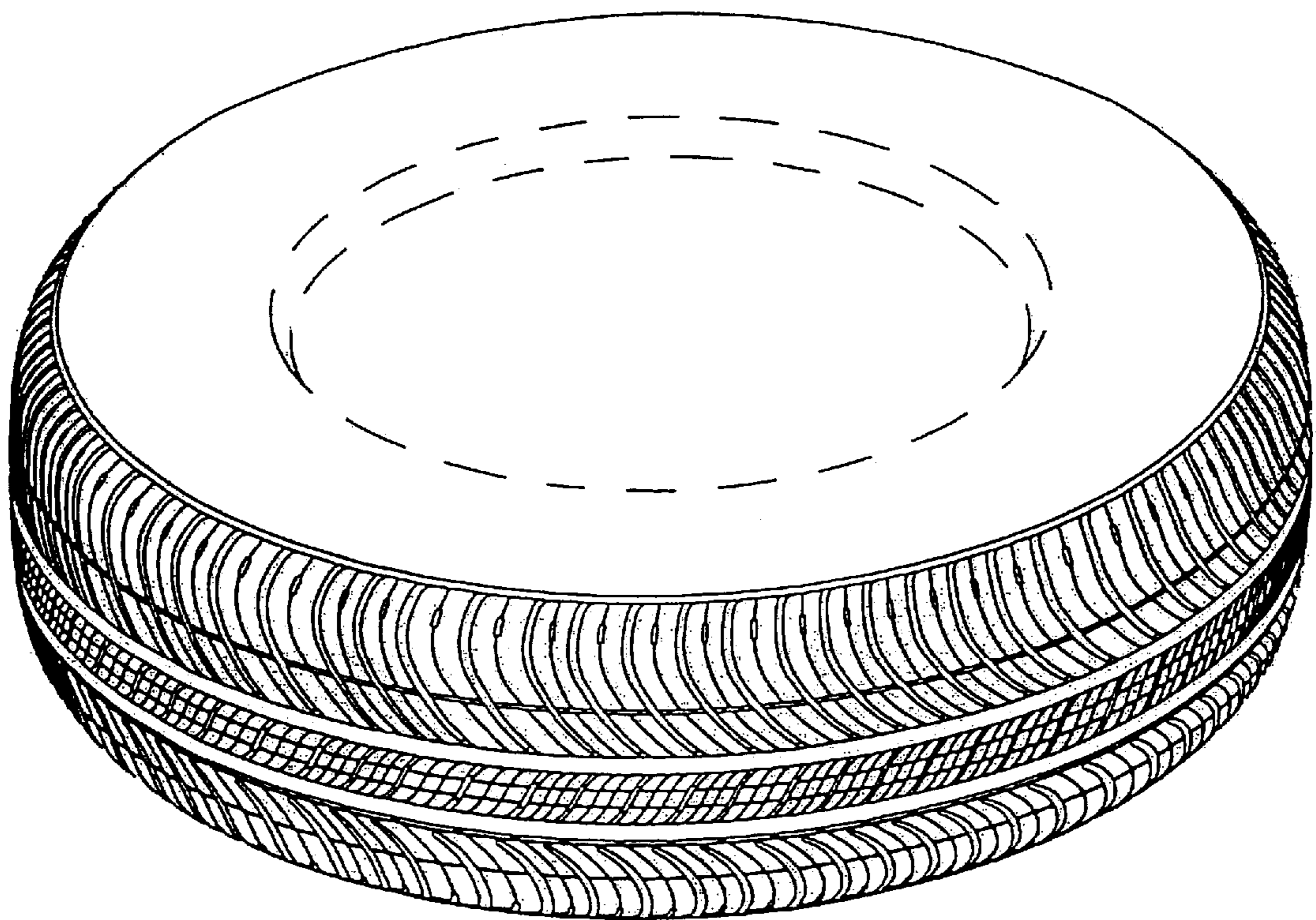

FIGURE 1

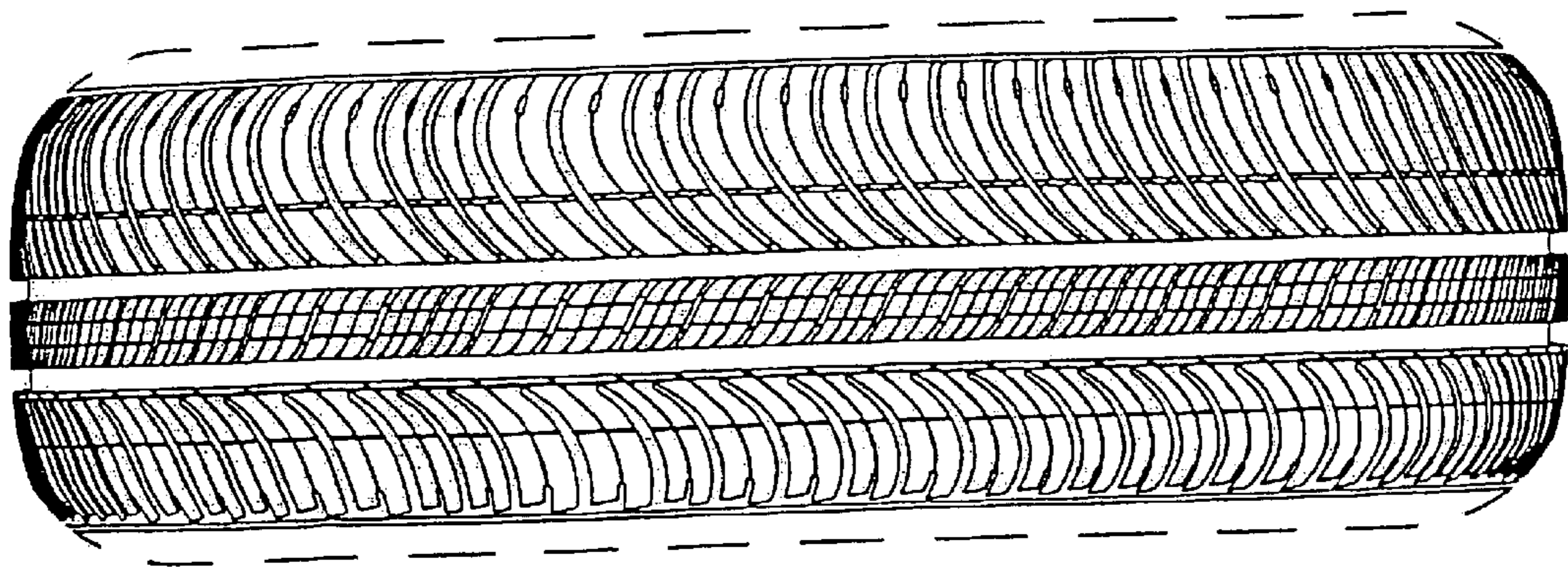

FIGURE 2

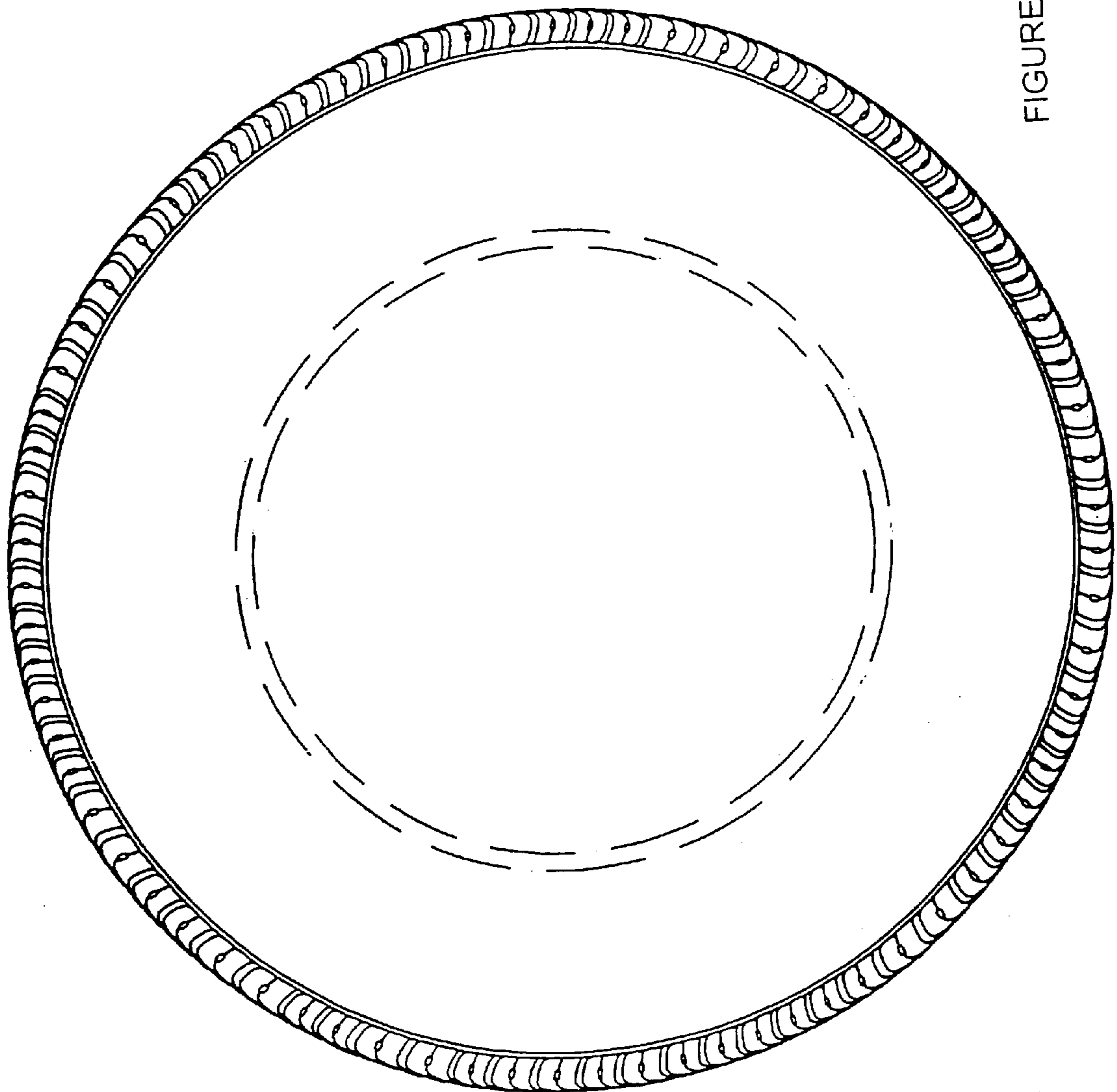

FIGURE 3

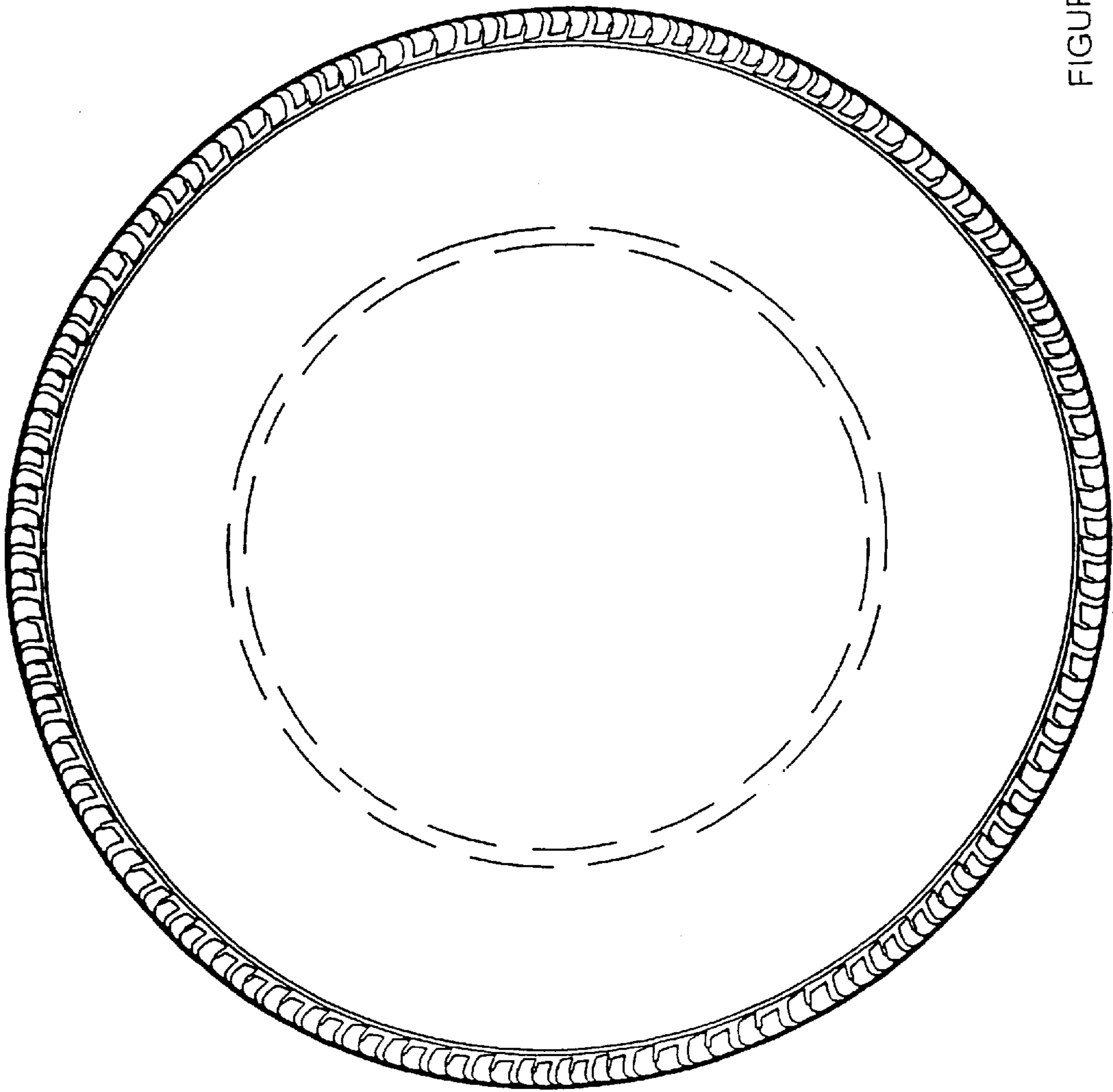

FIGURE 4