



US00D471712S

(12) **United States Design Patent**  
**Krulik**

(10) **Patent No.:** **US D471,712 S**

(45) **Date of Patent:** **\*\* Mar. 18, 2003**

(54) **LUGGAGE CARRIER HAVING  
PATCHWORK DESIGN PANELS**

(75) Inventor: **Richard J. Krulik**, Dix Hills, NY (US)

(73) Assignee: **United States Luggage, L.P.**,  
Happauge, NY (US)

(\*\*) Term: **14 Years**

(21) Appl. No.: **29/146,995**

(22) Filed: **Aug. 20, 2001**

(51) **LOC (7) Cl.** ..... **03-01**

(52) **U.S. Cl.** ..... **D3/289; D3/279**

(58) **Field of Search** ..... D3/273, 276, 283,  
D3/285, 287, 289, 301; 190/18 A, 100,  
109, 110, 111, 112, 113

(56) **References Cited**

**U.S. PATENT DOCUMENTS**

D352,395 S	*	11/1994	King	.....	D3/279
D354,397 S	*	1/1995	Berman	.....	D3/279
D357,808 S	*	5/1995	Aumasson	.....	D3/276
D374,773 S	*	10/1996	Domotor	.....	D3/279
D374,987 S	*	10/1996	Hughes	.....	D3/279
D383,604 S	*	9/1997	King et al.	.....	D3/279
D389,308 S	*	1/1998	King et al.	.....	D3/279
D395,361 S	*	6/1998	Zionts et al.	.....	D3/279
D444,946 S	*	7/2001	Klamm	.....	D3/279

\* cited by examiner

*Primary Examiner*—Philip S. Hyder

(74) *Attorney, Agent, or Firm*—Abelman, Frayne & Schwab

(57) **CLAIM**

The ornamental design for a luggage carrier having patchwork design panels, as shown and described.

**DESCRIPTION**

FIG. 1 is a top front and left side perspective view of a preferred embodiment of luggage having patchwork design panels the patchwork design panels having the appearance of randomly shaped sections;

FIG. 2 is a top plan view thereof;

FIG. 3 is a right side view thereof, the left side being similar thereto;

FIG. 4 is a rear view thereof;

FIG. 5 is a bottom plan view thereof; and,

FIG. 6 is a top front and left side perspective view of luggage constructed according to another preferred embodiment of the invention, wherein the top, front, and all side panels having the appearance of randomly shaped sections as in FIGS. 1-5, with decorative stitches, as shown.

The right side, rear and bottom views of the embodiment of FIG. 6 are shown, but are similar to the views of FIGS. 1-5, combined with decorative stitches as shown in FIG. 6.

The broken line showings of the handle and wheel mechanisms are for illustrative purposes only and form no part of the claimed design.

**1 Claim, 4 Drawing Sheets**

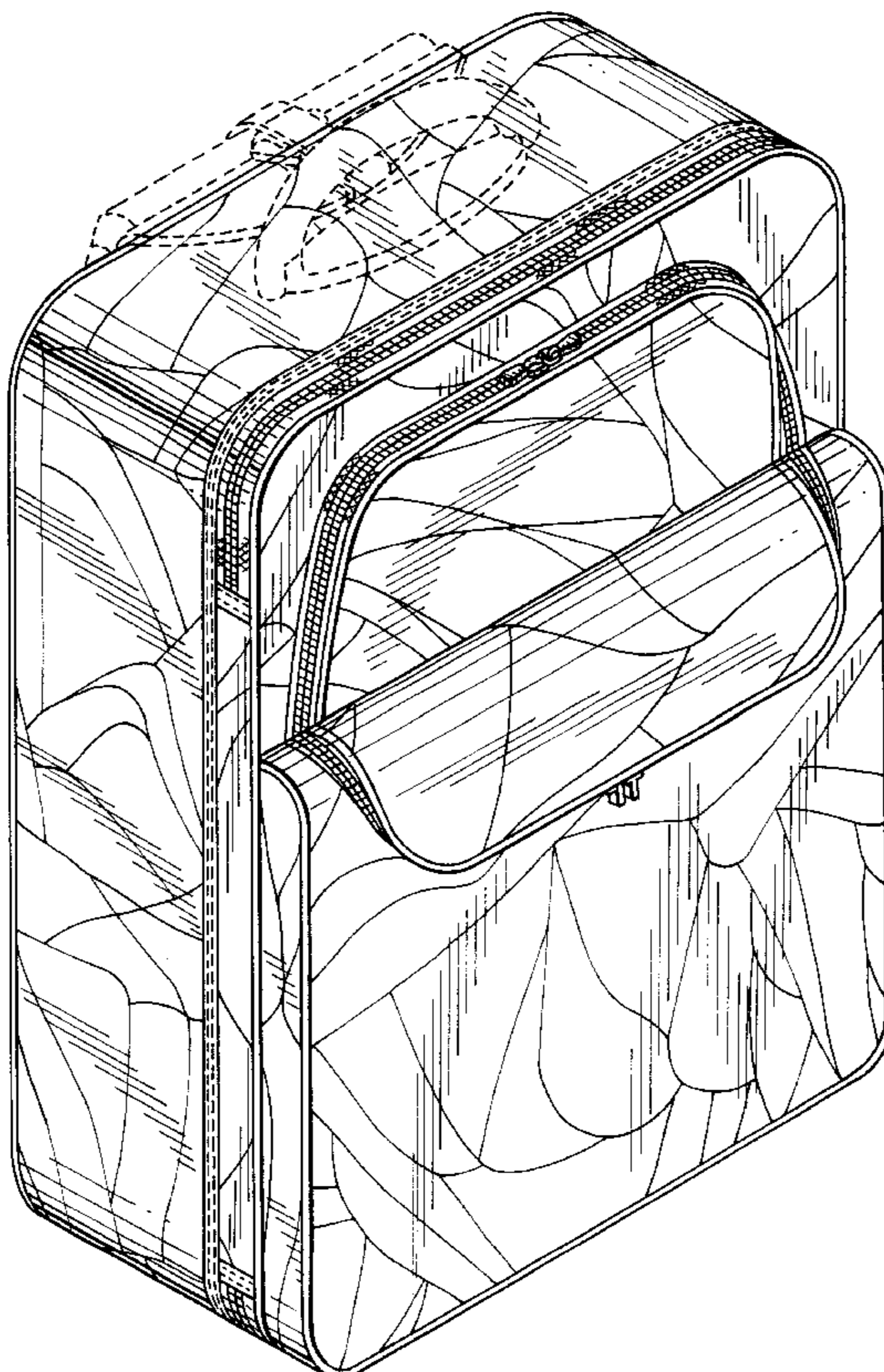

*FIG. 1*

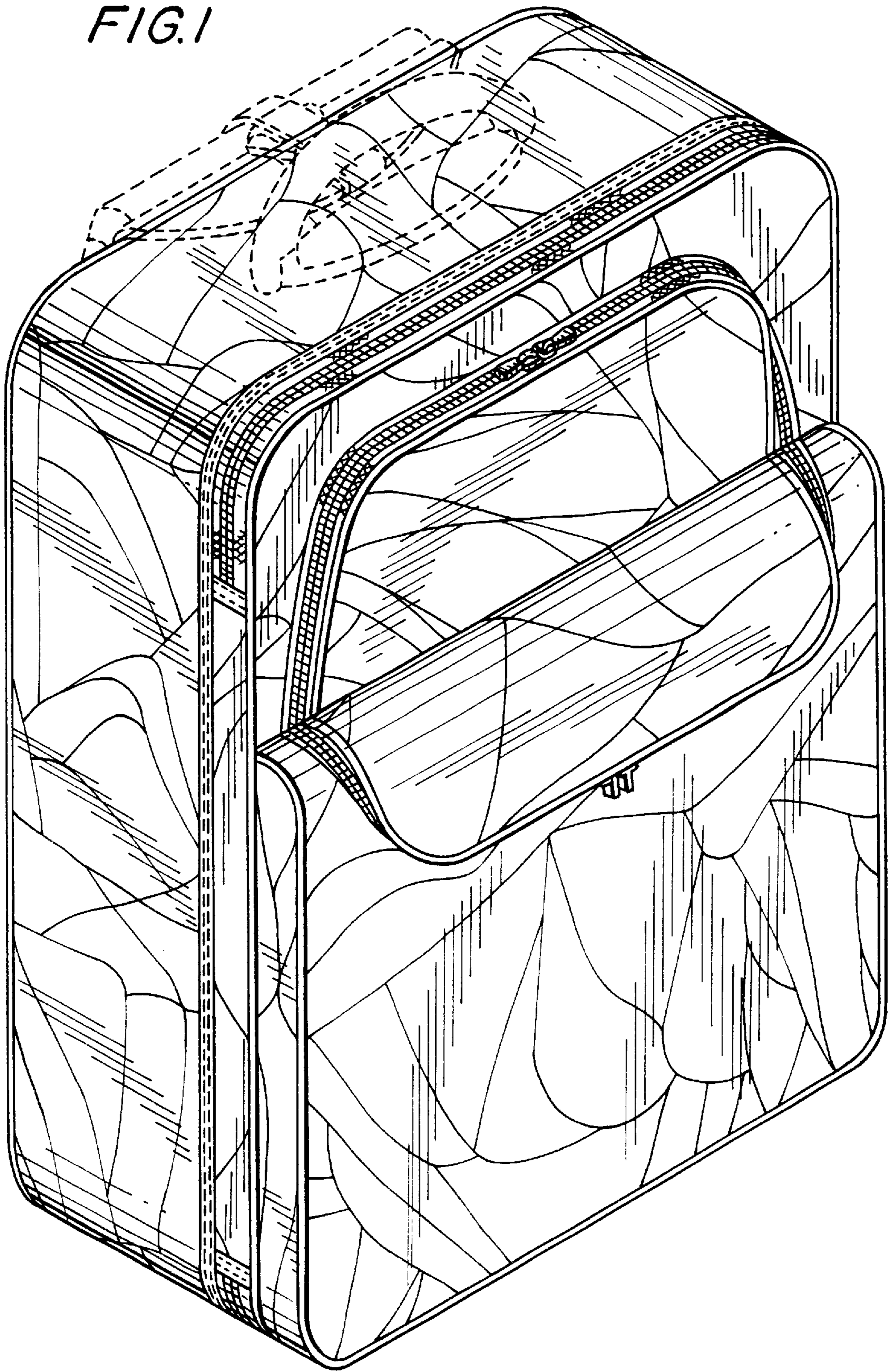

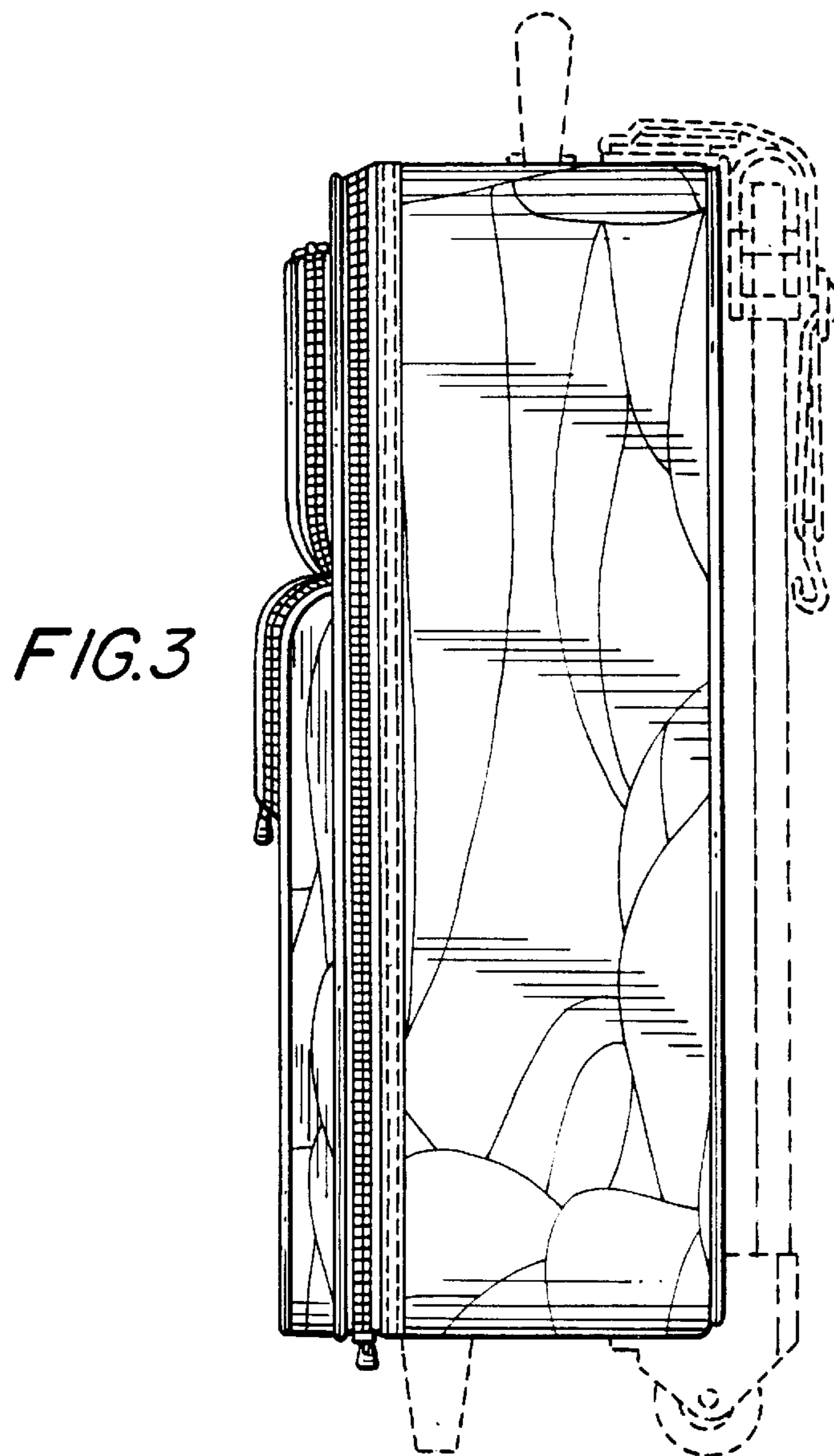
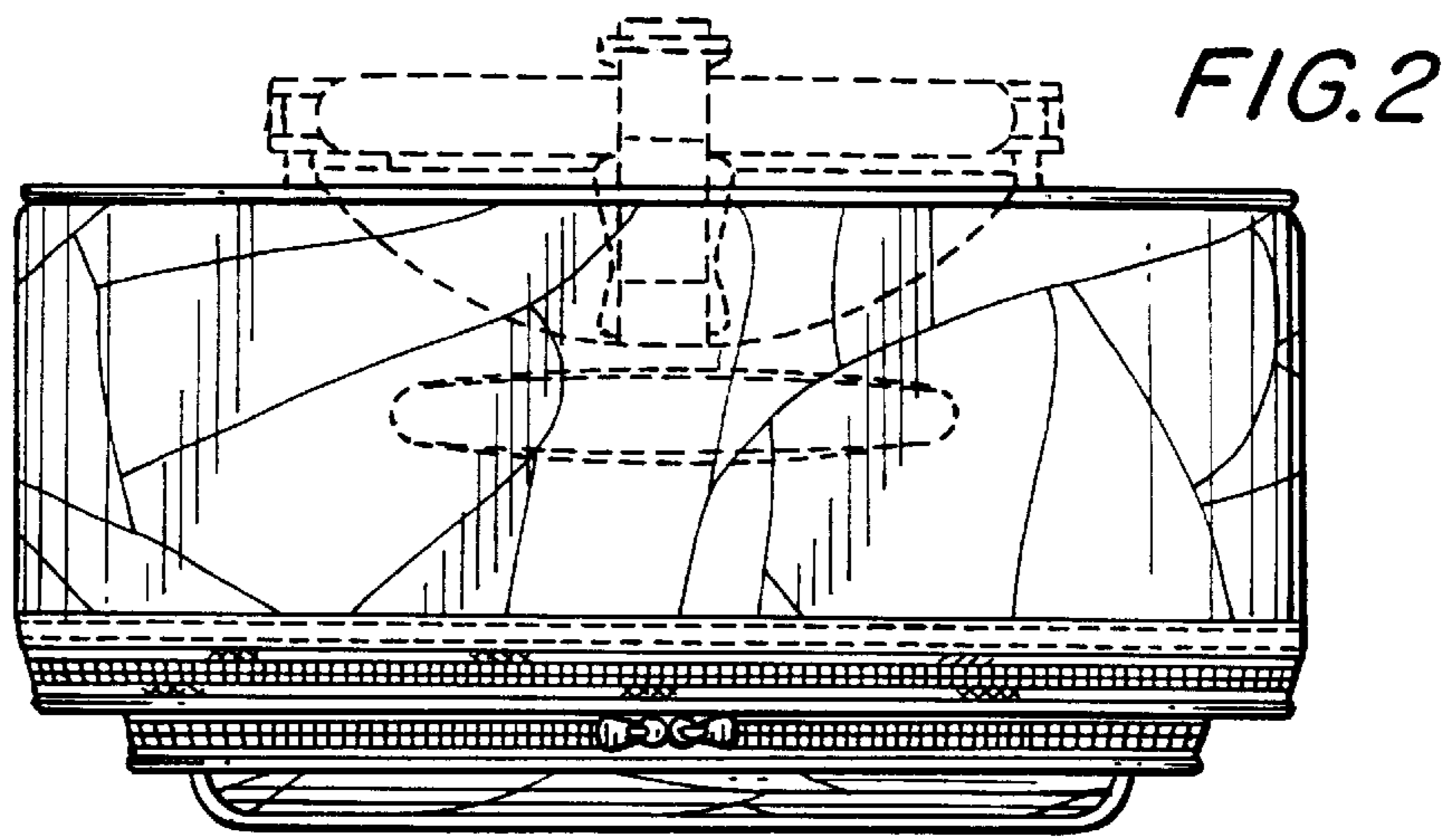

FIG. 4

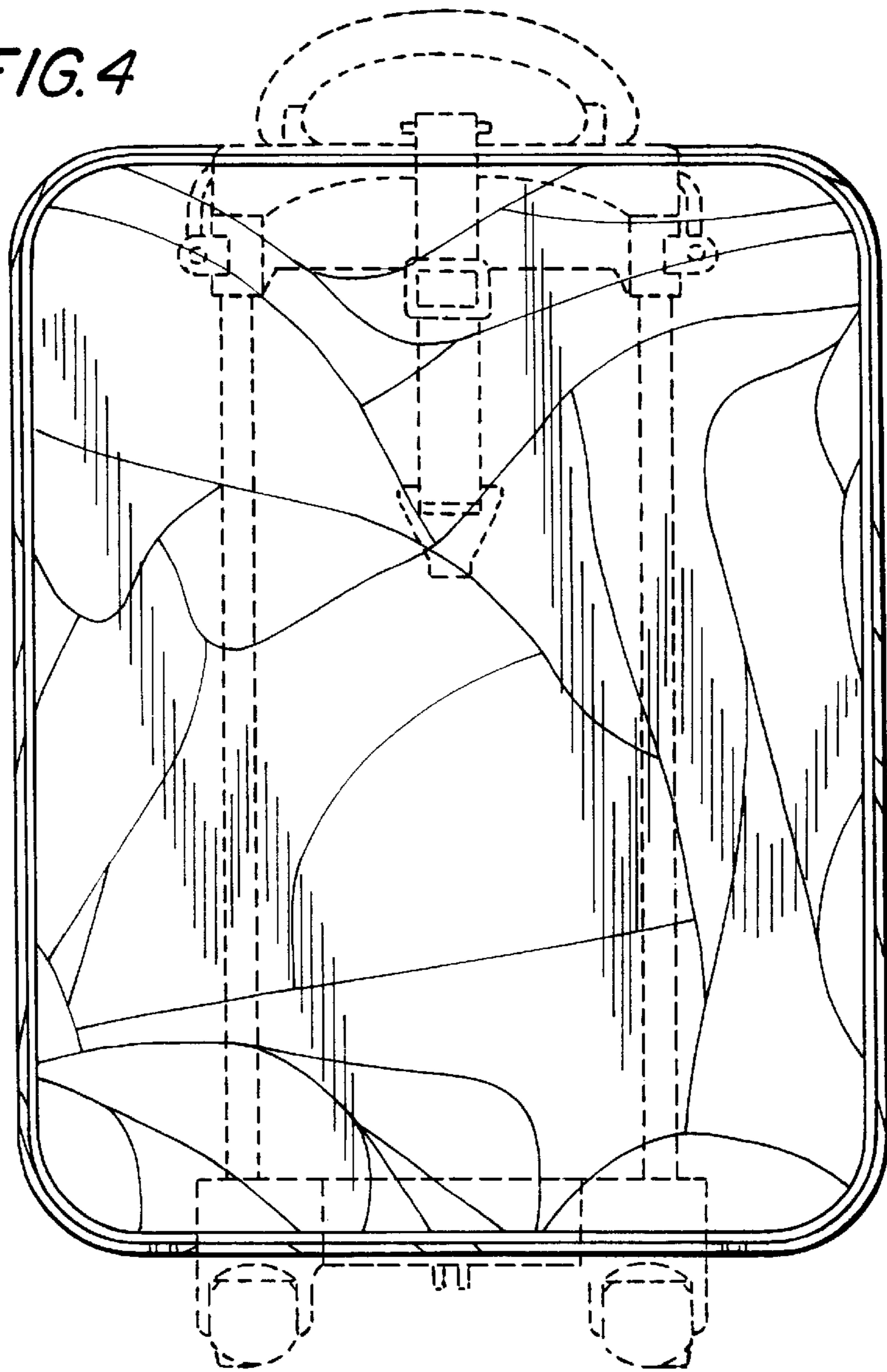

FIG. 5

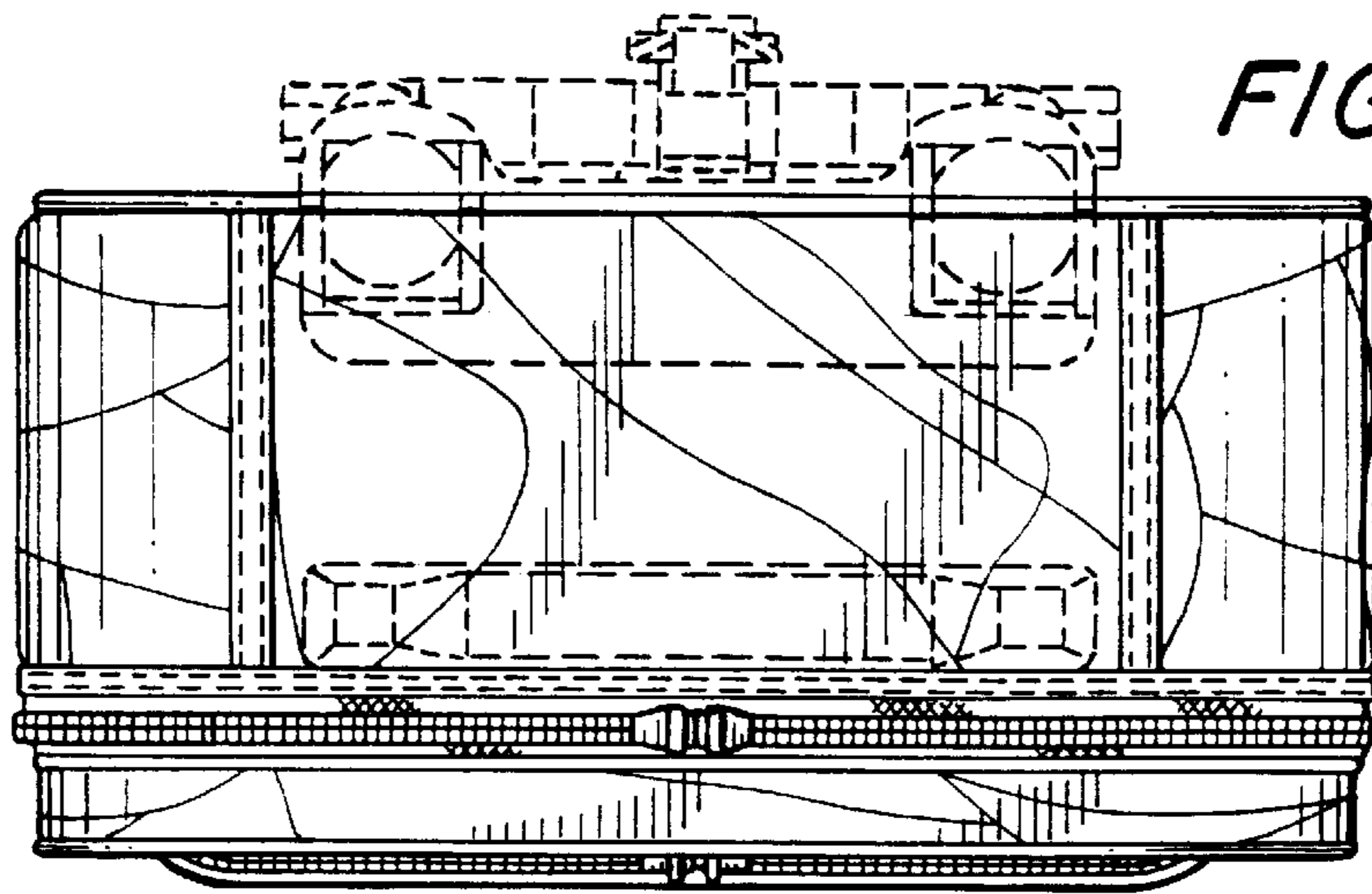

FIG. 6

