



US00D471701S

(12) **United States Design Patent**
Moehring et al.

(10) **Patent No.:** **US D471,701 S**
(45) **Date of Patent:** **** Mar. 18, 2003**

(54) **BOOT**
(76) Inventors: **Robert M. Moehring**, 9345 NE. 19th St., Clyde Hill, WA (US) 98004; **Diane E. Bennett**, 211 NW. 62nd St., Seattle, WA (US) 98107

(**) Term: **14 Years**

(21) Appl. No.: **29/155,226**

(22) Filed: **Feb. 6, 2002**

(51) **LOC (7) Cl.** **02-99**

(52) **U.S. Cl.** **D2/970; D2/898**

(58) **Field of Search** D2/897-899, 900,
D2/909, 910, 970, 896, 923, 969, 943;
36/83, 7.1 R, 7.3

(56) **References Cited**

U.S. PATENT DOCUMENTS

D154,502 S	*	7/1949	Mark	D2/910
D282,309 S	*	1/1986	Valori	D2/899
D282,310 S	*	1/1986	Valori	D2/899
D296,032 S	*	6/1988	Valori	D2/899
D319,139 S	*	8/1991	Grilliot et al.	D2/910
D334,646 S	*	4/1993	Dissinger	D2/970

D357,793 S	*	5/1995	Loader	D2/899
D414,019 S	*	9/1999	Cook	D2/910
D429,872 S	*	8/2000	Yang	D2/899
D446,911 S	*	8/2001	Yang	D2/899

* cited by examiner

Primary Examiner—Dominic Simone
(74) *Attorney, Agent, or Firm*—Davis Wright Tremaine LLP; George C. Rondeau, Jr.

(57) **CLAIM**

The ornamental design for a boot, as shown and described.

DESCRIPTION

FIG. 1 is a front perspective view of a boot showing our new design.

FIG. 2 is a rear elevational view thereof.

FIG. 3 is a front elevational view thereof.

FIG. 4 is a right side elevational view thereof.

FIG. 5 is a left side elevational view thereof.

FIG. 6 is a top plan view thereof; and,

FIG. 7 is a bottom plan view thereof.

The broken lines are for illustrative purposes only and form no part of the claimed design.

1 Claim, 6 Drawing Sheets





Fig. 1

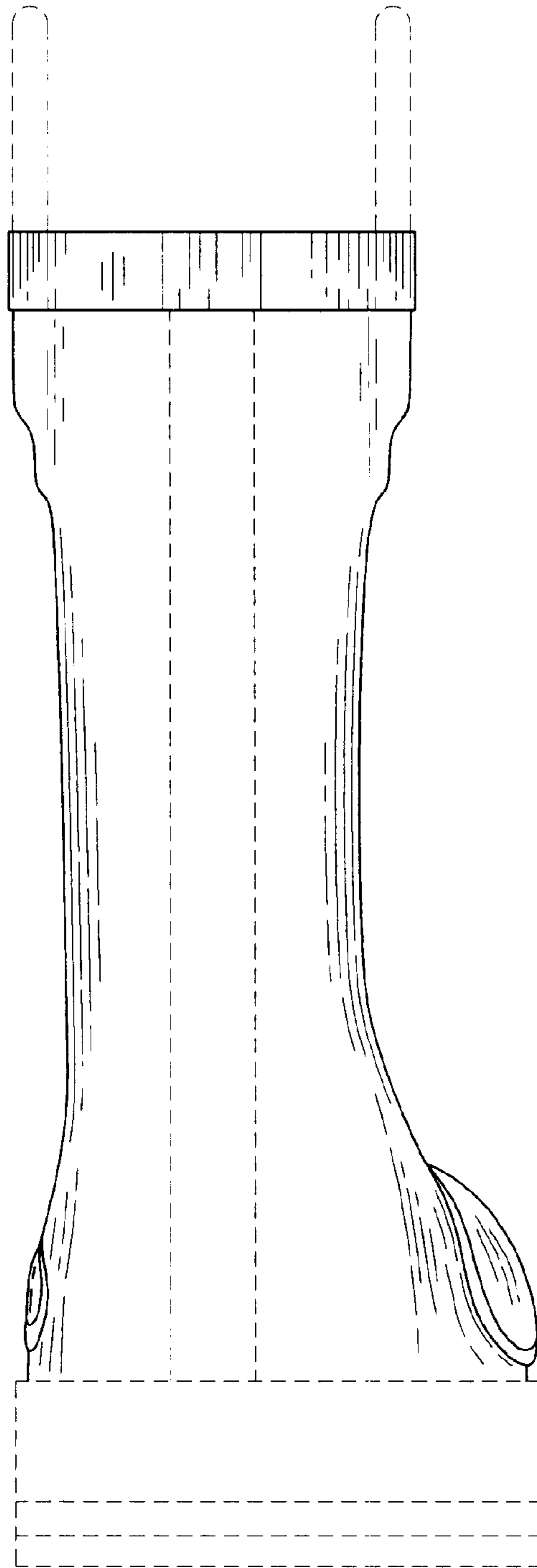

Fig. 2

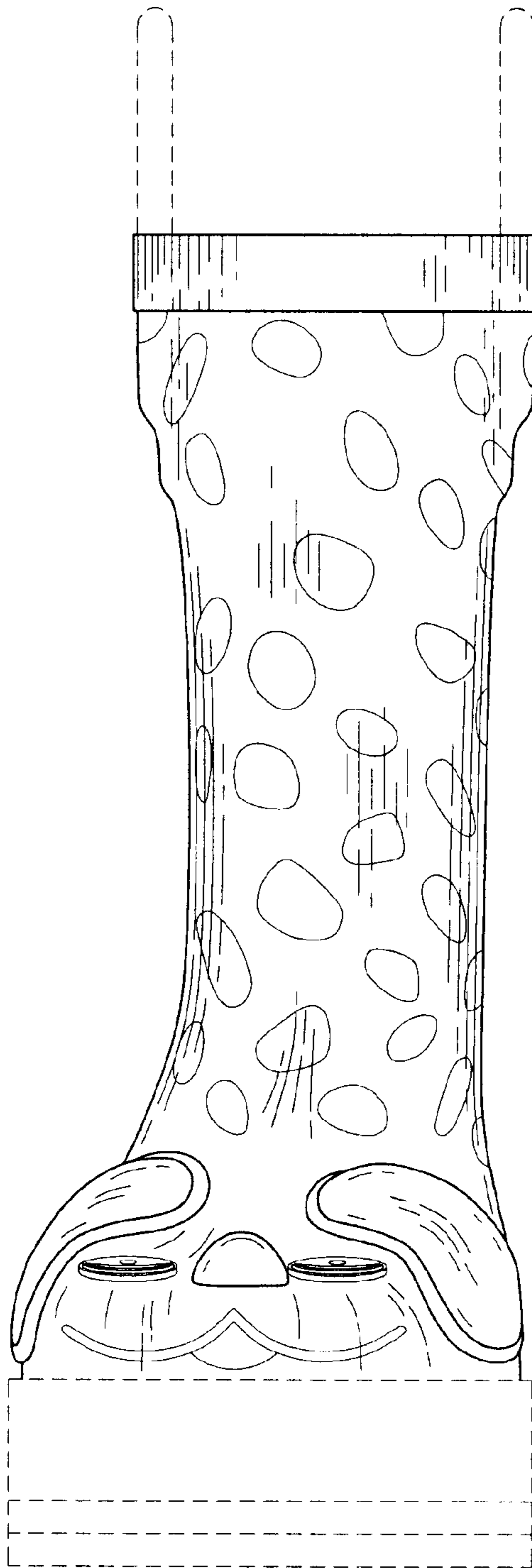

Fig. 3



Fig. 4



Fig. 5

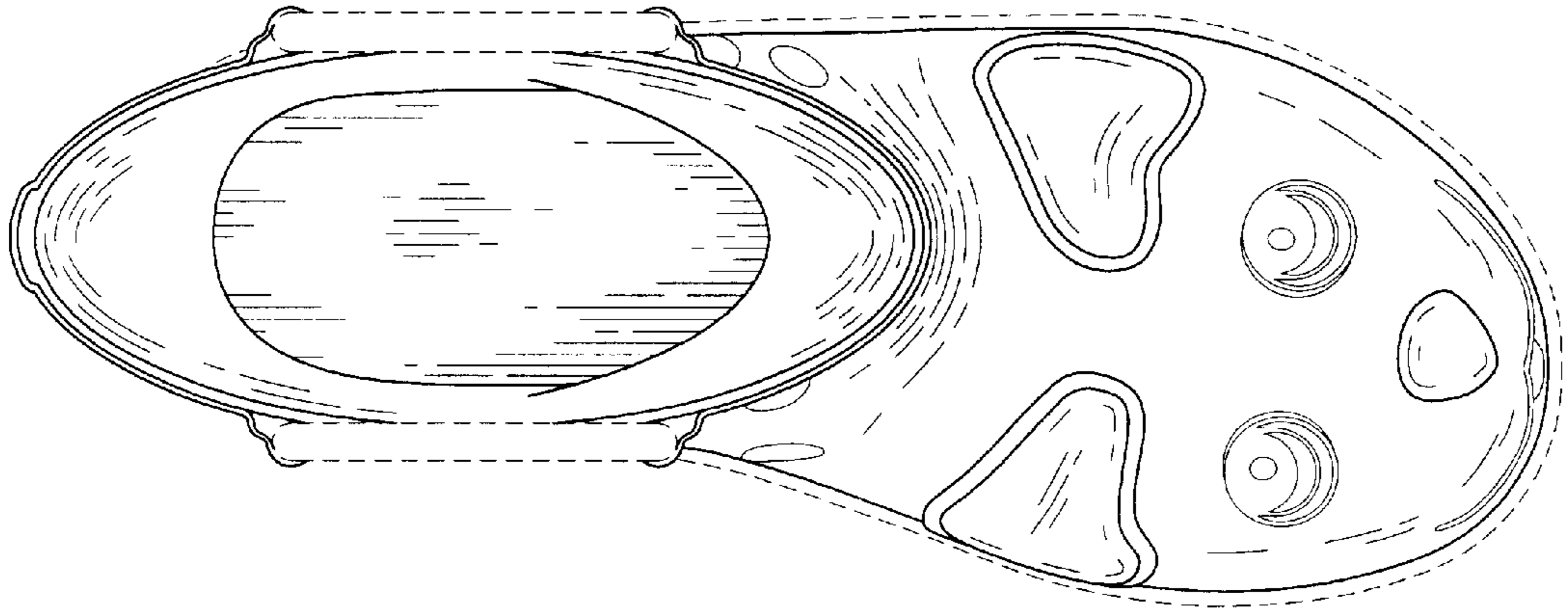

Fig. 6

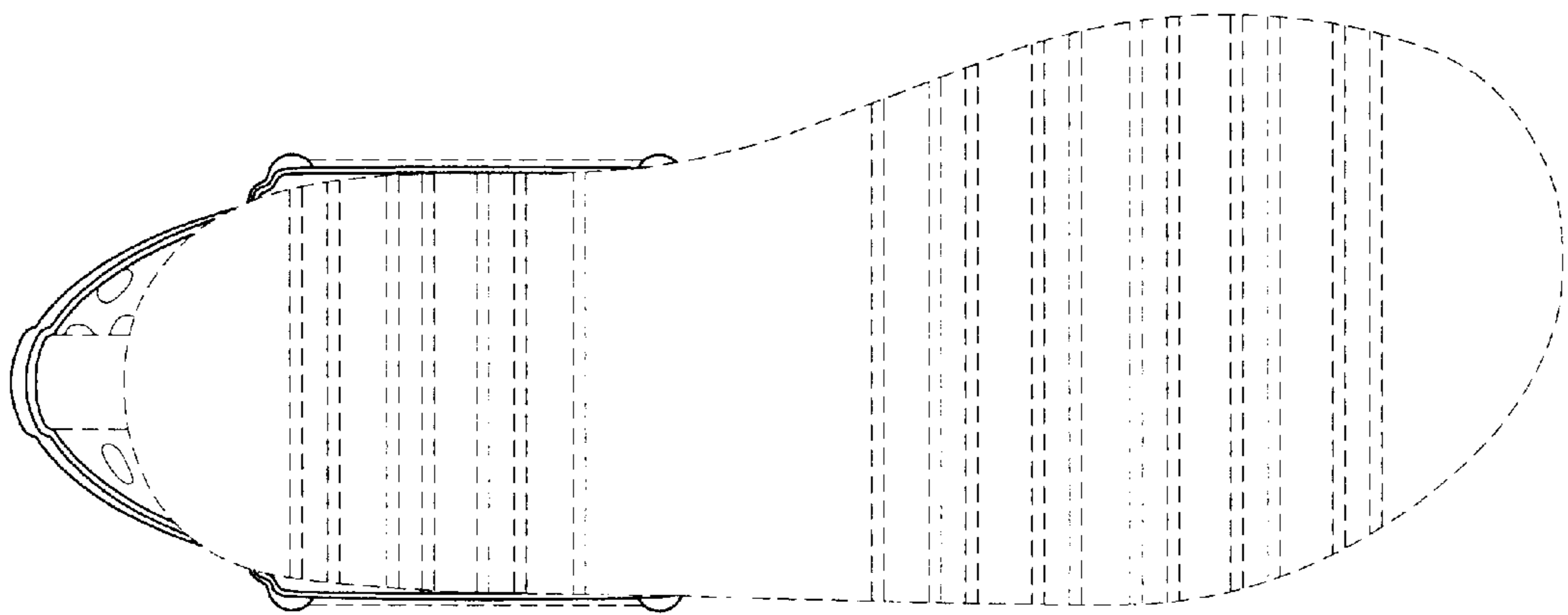

Fig. 7