



US00D471697S

(12) **United States Design Patent**
Laberge

(10) **Patent No.:** **US D471,697 S**

(45) **Date of Patent:** **** Mar. 18, 2003**

(54) **SOLE FOR FOOTWEAR**

(75) Inventor: **Martin Laberge**, Annecy (FR)

(73) Assignee: **Salomon S.A.**, Metz-Tessy (FR)

(**) Term: **14 Years**

(21) Appl. No.: **29/159,300**

(22) Filed: **Apr. 19, 2002**

(51) **LOC (7) Cl.** **02-04**

(52) **U.S. Cl.** **D2/960; D2/953**

(58) **Field of Search** D2/897, 902, 908,
D2/909, 914, 946-948, 951-962, 967, 972,
977; 36/7.3, 7.5, 14, 25 R, 32 R, 3 B, 59 R

(56) **References Cited**

PUBLICATIONS

U.S. Design patent application Ser. No. 29/141,307 (Burt),
filed on May 4, 2001.

Primary Examiner—Celia Murphy

(74) *Attorney, Agent, or Firm*—Greenblum & Bernstein,
P.L.C.

(57) **CLAIM**

I claim the ornamental design for a sole for footwear, as
shown and described.

DESCRIPTION

FIG. 1 is a perspective view of a footwear sole, seen from
the bottom and right side of the sole, showing my new
design;

FIG. 2 is a right side view thereof;

FIG. 3 is a left side view thereof;

FIG. 4 is a bottom view thereof;

FIG. 5 is a front end view thereof; and,

FIG. 6 is a rear end view thereof.

The unstippled and different densities of stippling shown in
the figures are indicative of respective differences in con-
trast.

Any surfaces that are not shown, including any inside
surface any surface that might have appeared in a top view,
form no part of the claimed design.

1 Claim, 3 Drawing Sheets

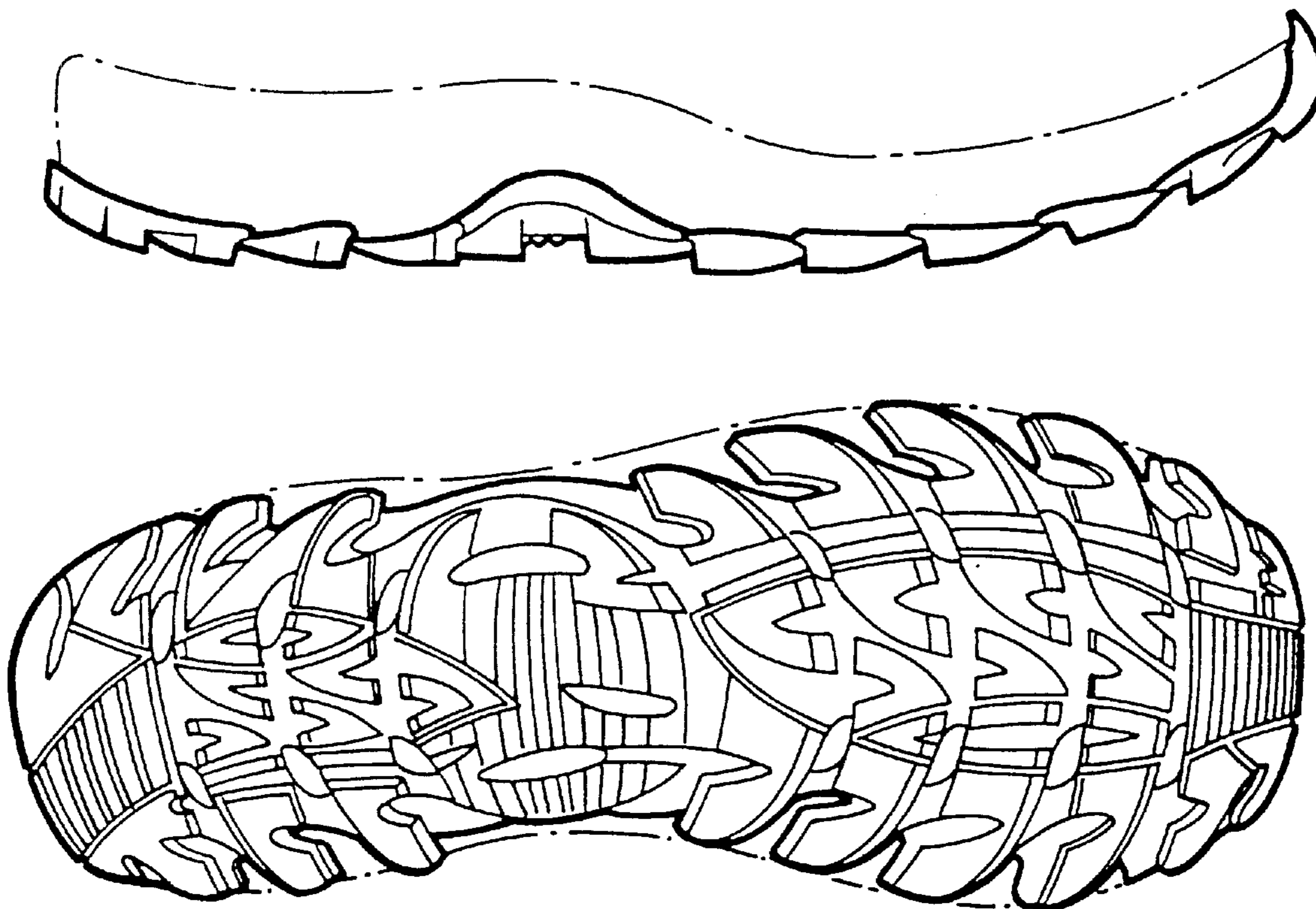

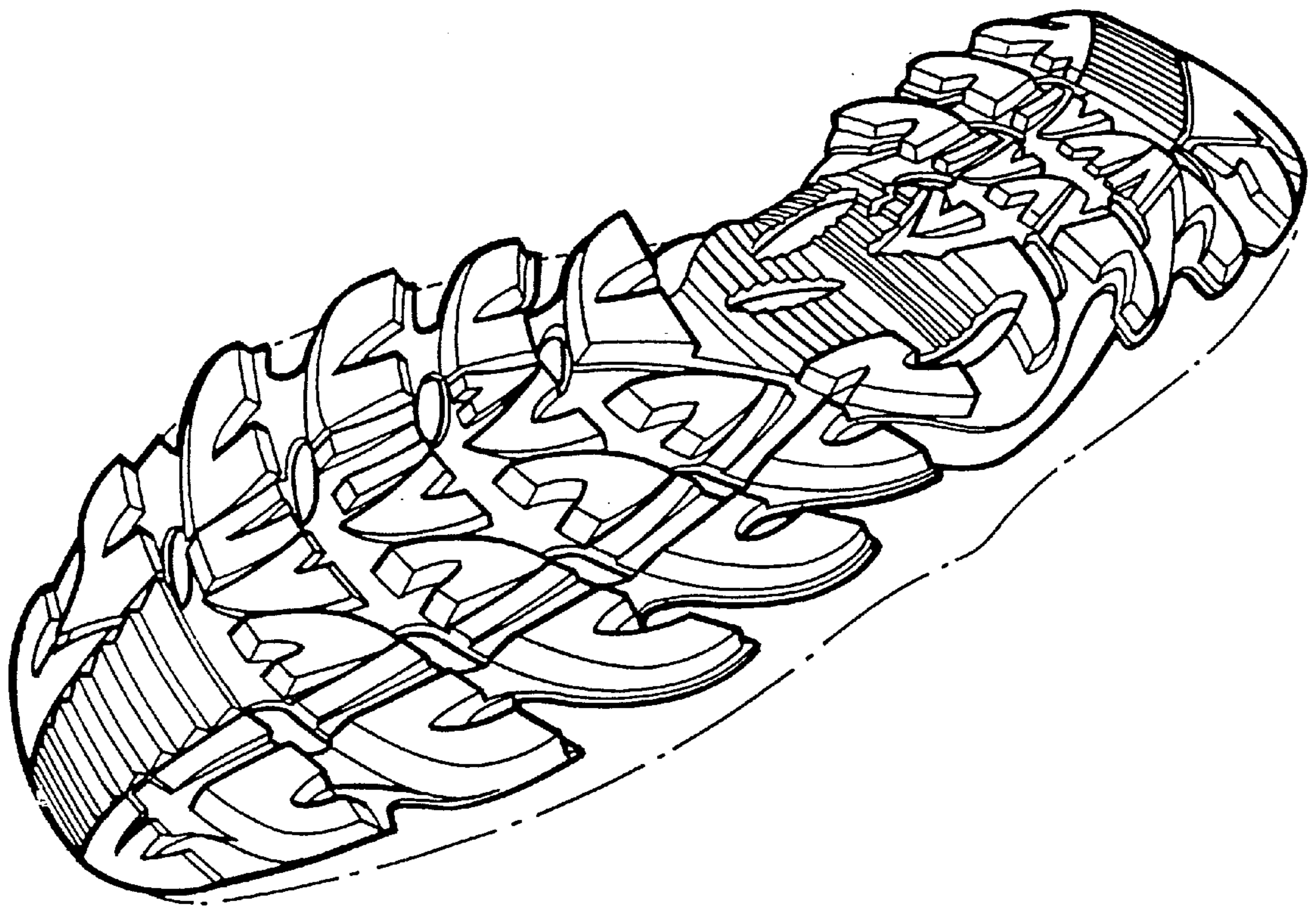

FIG. 1

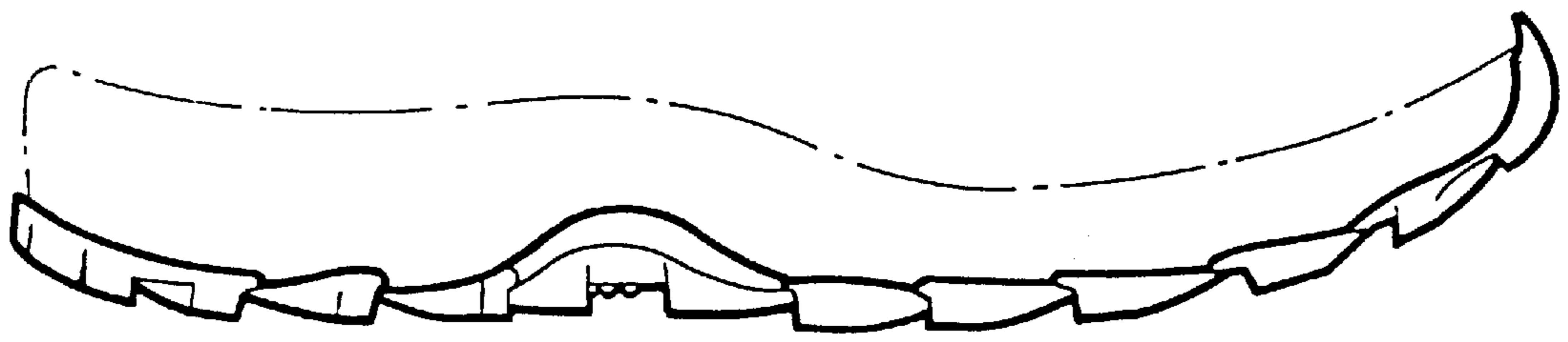

FIG. 2

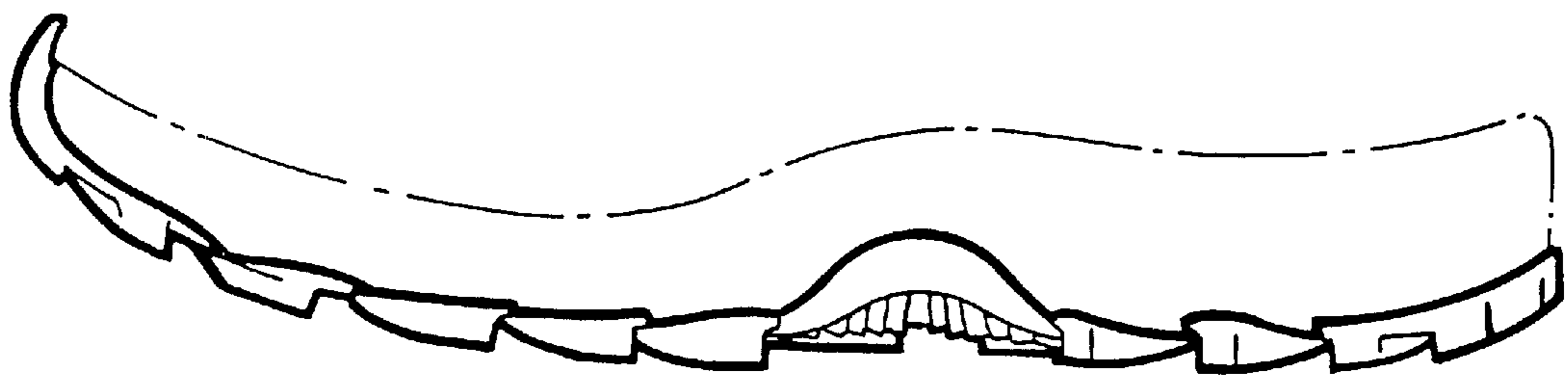

FIG. 3

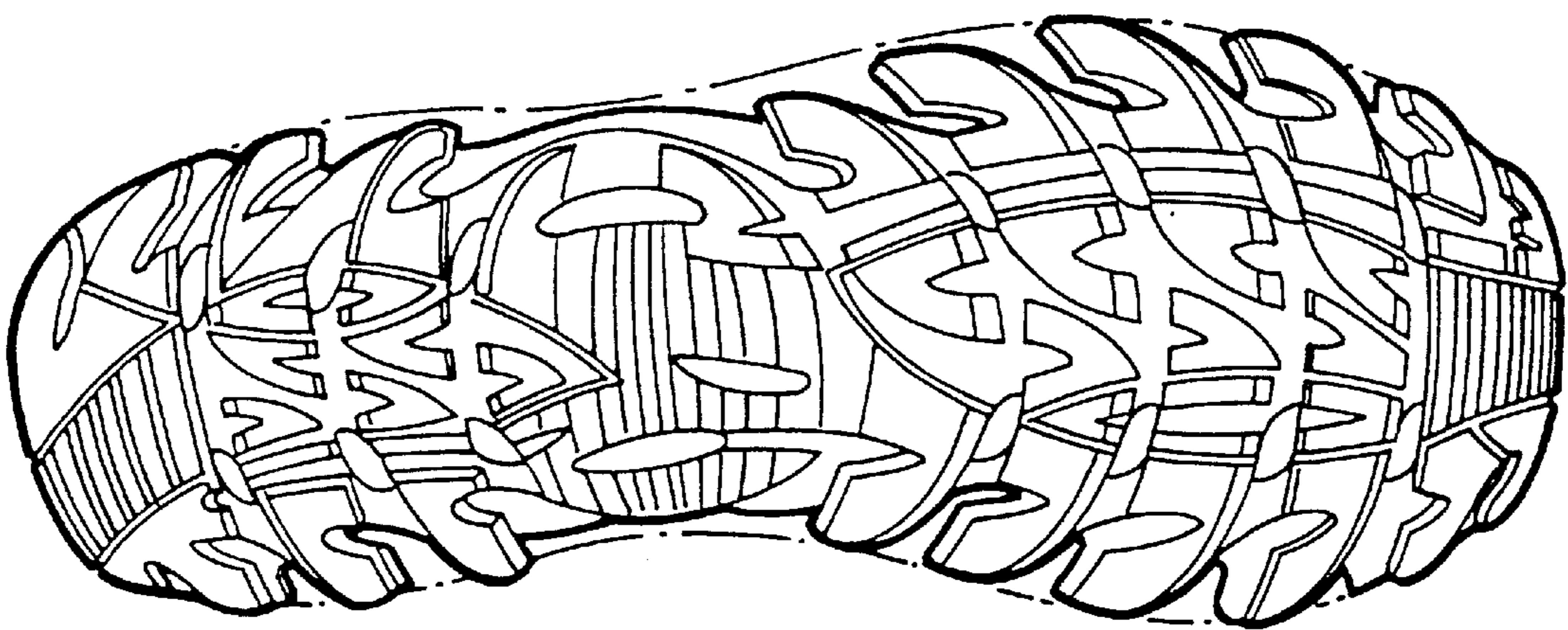

FIG. 4

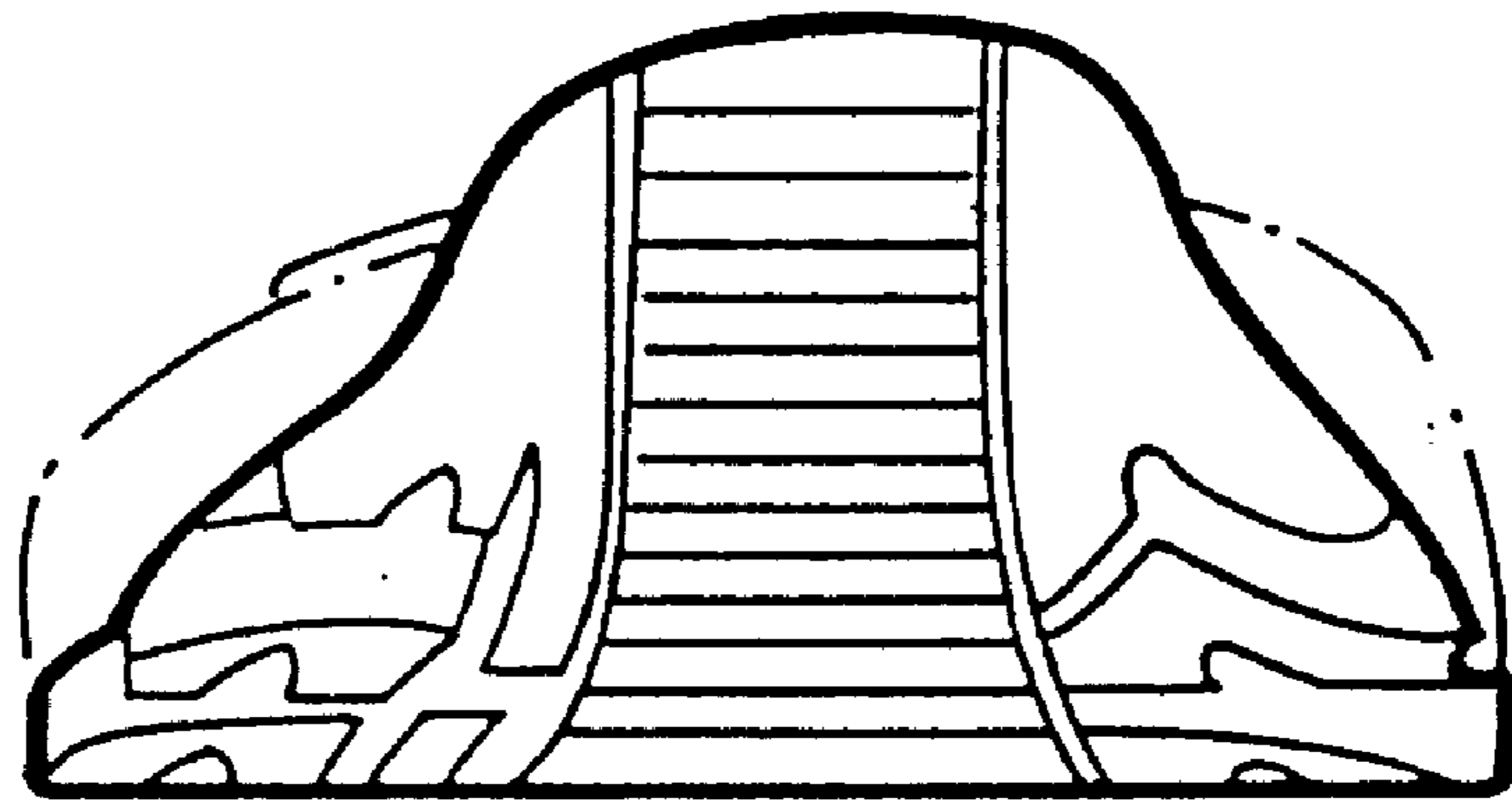

FIG. 5

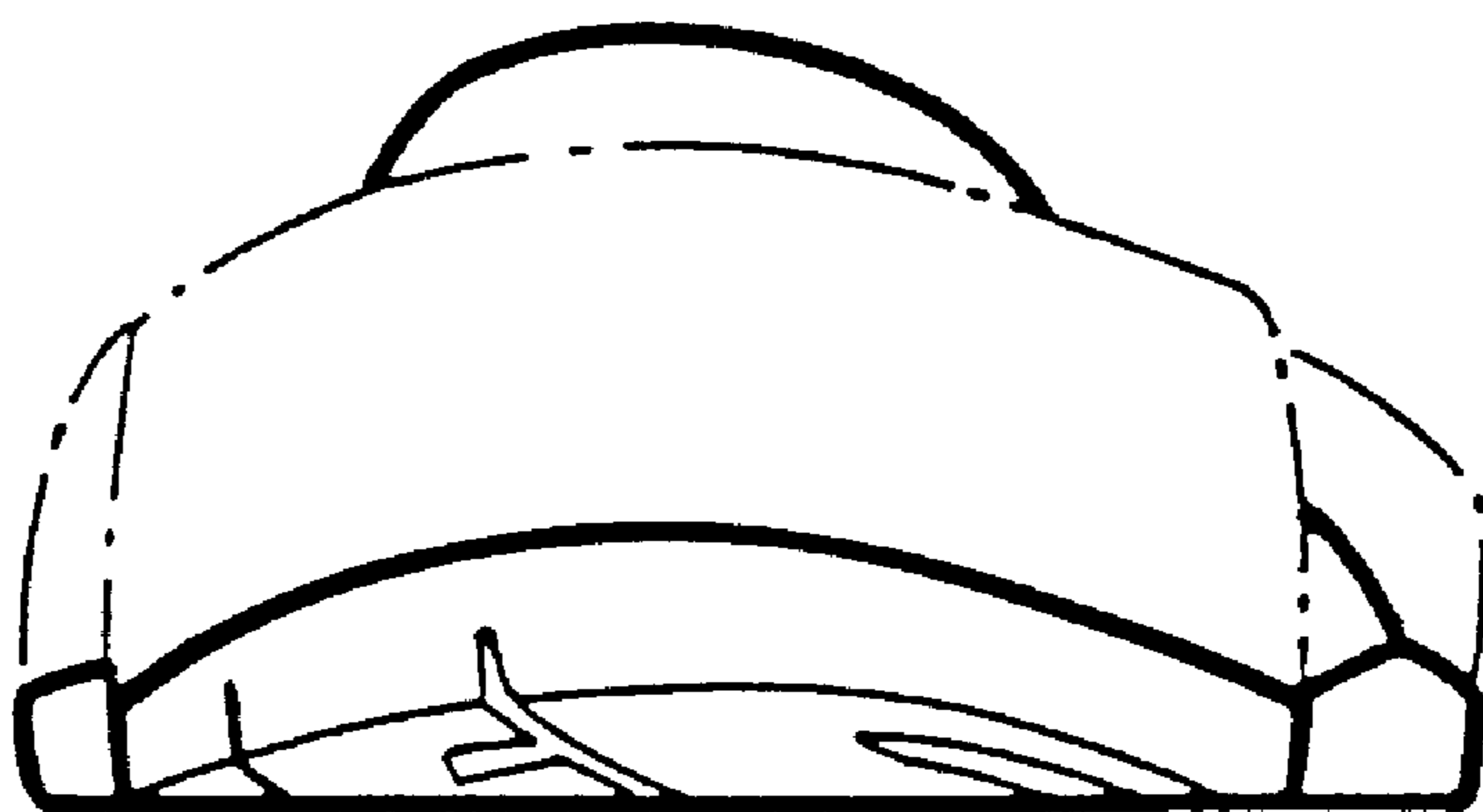

FIG. 6

UNITED STATES PATENT AND TRADEMARK OFFICE
CERTIFICATE OF CORRECTION

PATENT NO. : Des. 471,697 S
DATED : March 18, 2003
INVENTOR(S) : M. Laberge

Page 1 of 5

It is certified that error appears in the above-identified patent and that said Letters Patent is hereby corrected as shown below:

Delete the title page and substitute therefore the attached title page.

In the Drawings, please substitute the attached Sheets 1 of 3, 2 of 3, and 3 of 3 in place of the sheets in the patent.

Signed and Sealed this

Twenty-sixth Day of July, 2005

A handwritten signature in black ink on a light gray dotted background. The signature reads "Jon W. Dudas" in a cursive style.

JON W. DUDAS

Director of the United States Patent and Trademark Office

(12) **United States Design Patent**
Laberge

(10) **Patent No.:** **US D471,697 S**
(45) **Date of Patent:** **** Mar. 18, 2003**

(54) **SOLE FOR FOOTWEAR**

(75) Inventor: **Martin Laberge, Annecy (FR)**

(73) Assignee: **Salomon S.A., Metz-Tessy (FR)**

(**) Term: **14 Years**

(21) Appl. No.: **29/159,300**

(22) Filed: **Apr. 19, 2002**

(51) LOC (7) Cl. **02-04**

(52) U.S. Cl. **D2/960; D2/953**

(58) Field of Search **D2/897, 902, 908, D2/909, 914, 946-948, 951-962, 967, 972, 977; 36/7.3, 7.5, 14, 25 R, 32 R, 3 B, 59 R**

(56) **References Cited**

PUBLICATIONS

U.S. Design patent application Ser. No. 29/141,307 (Burt), filed on May 4, 2001.

Primary Examiner—Celia Murphy

(74) *Attorney, Agent, or Firm—Greenblum & Bernstein, P.L.C.*

(57) **CLAIM**

I claim the ornamental design for a sole for footwear, as shown and described.

DESCRIPTION

FIG. 1 is a perspective view of a footwear sole, seen from the bottom and right side of the sole, showing my new design;

FIG. 2 is a right side view thereof;

FIG. 3 is a left side view thereof;

FIG. 4 is a bottom view thereof;

FIG. 5 is a front end view thereof; and,

FIG. 6 is a rear end view thereof.

The unstippled and different densities of stippling shown in the figures are indicative of respective differences in contrast.

Any surfaces that are not shown, including any inside surface any surface that might have appeared in a top view, form no part of the claimed design.

1 Claim, 3 Drawing Sheets

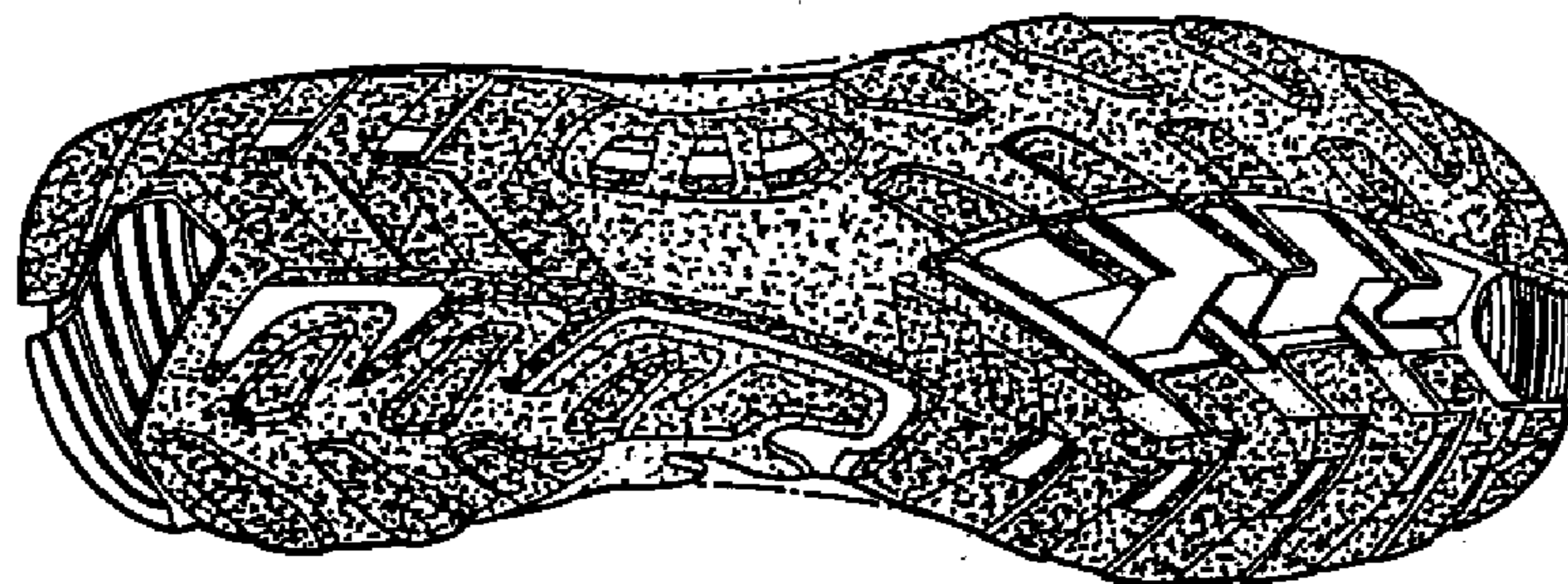
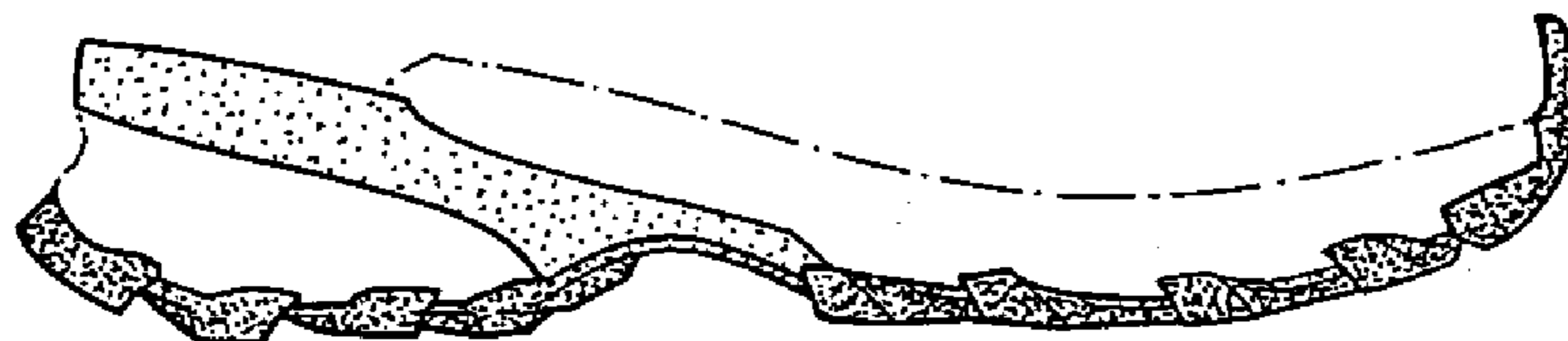

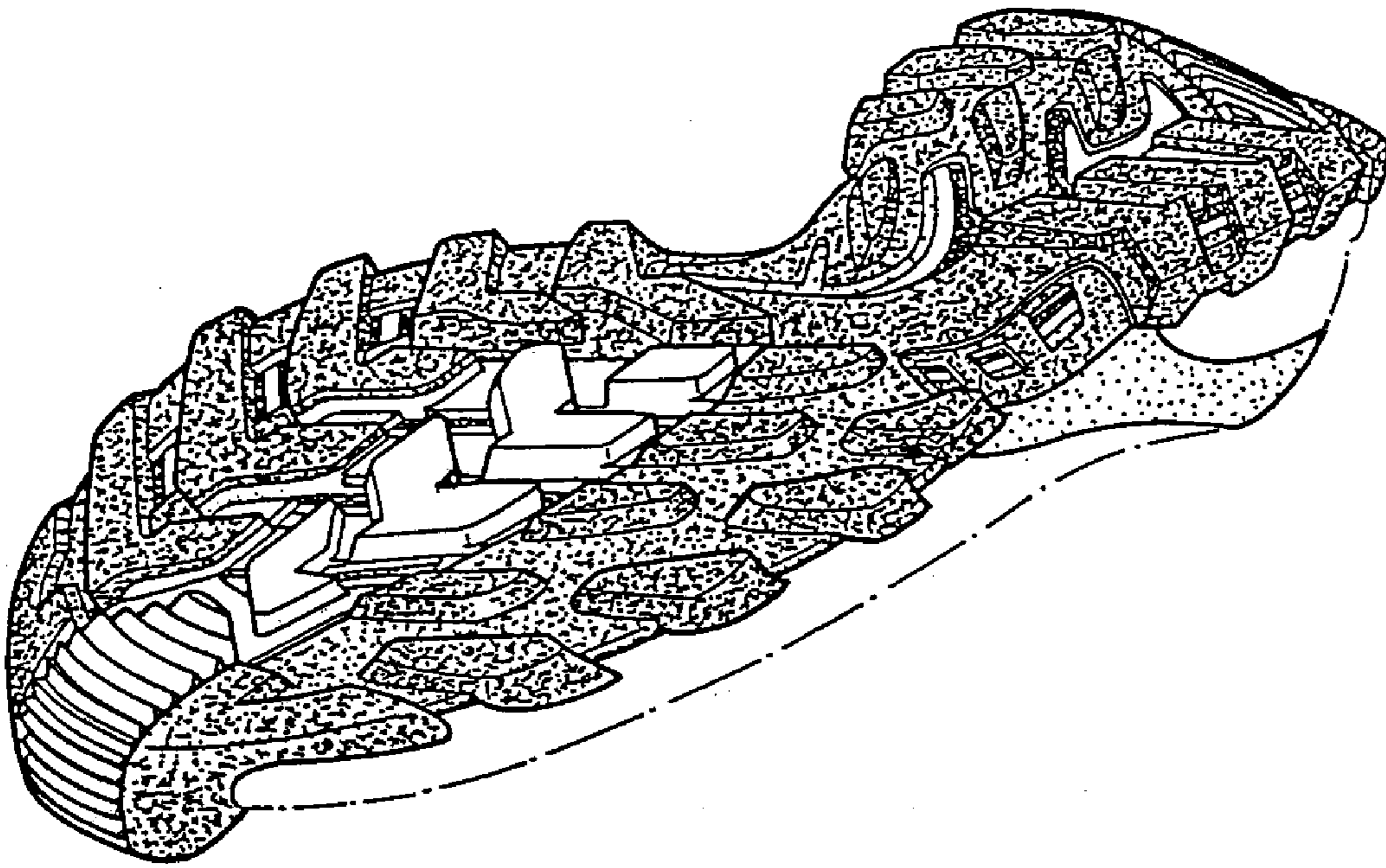

FIG. 1

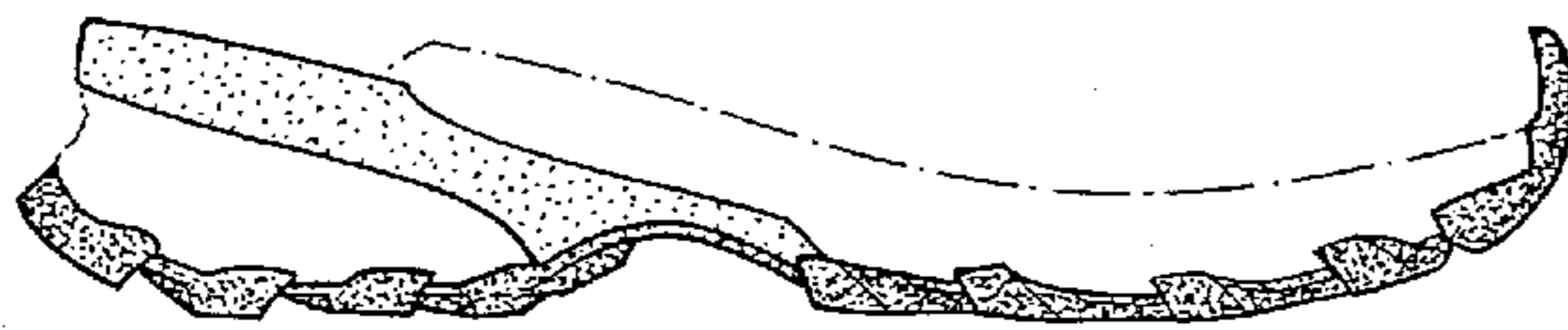

FIG. 2

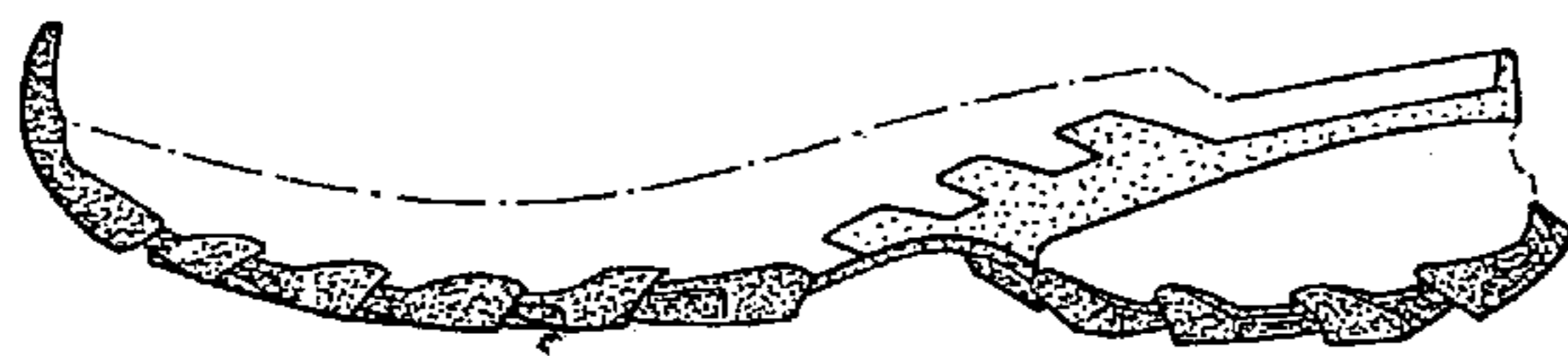

FIG. 3

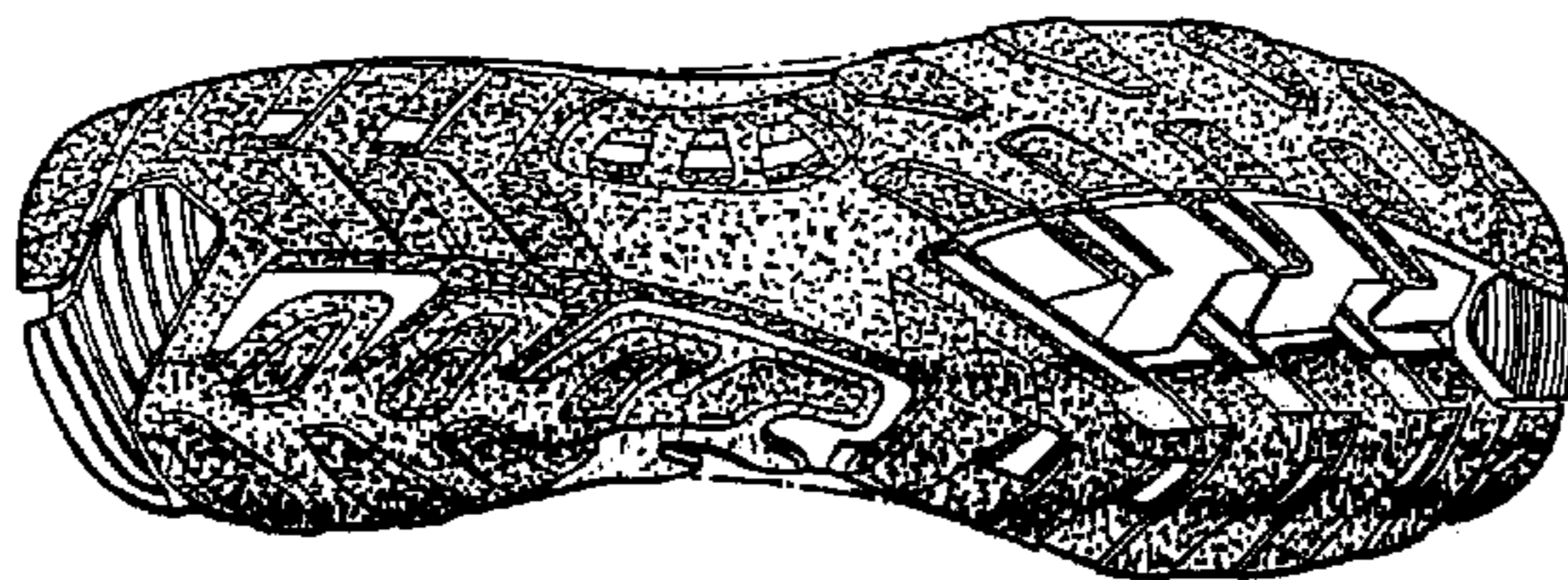

FIG. 4

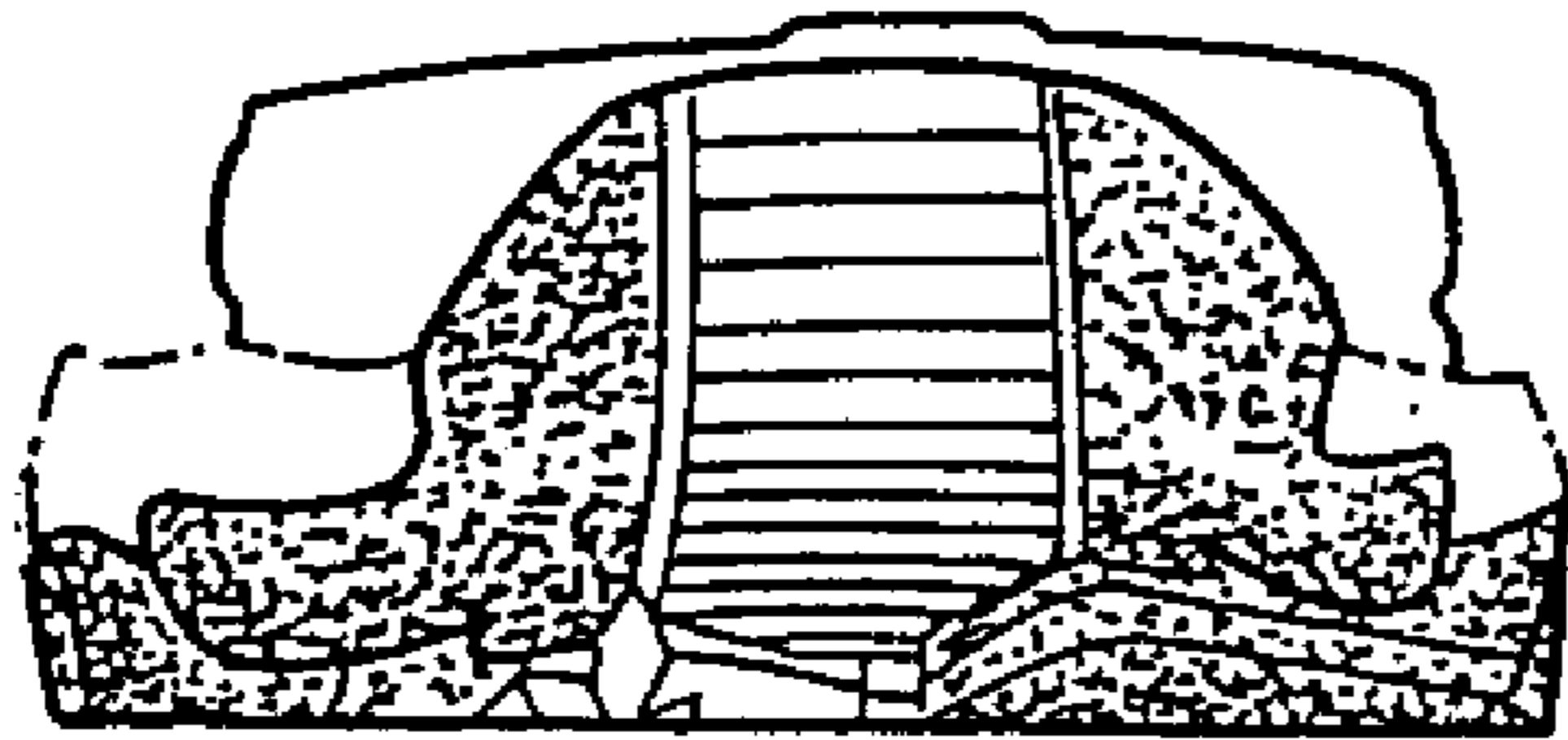

FIG. 5

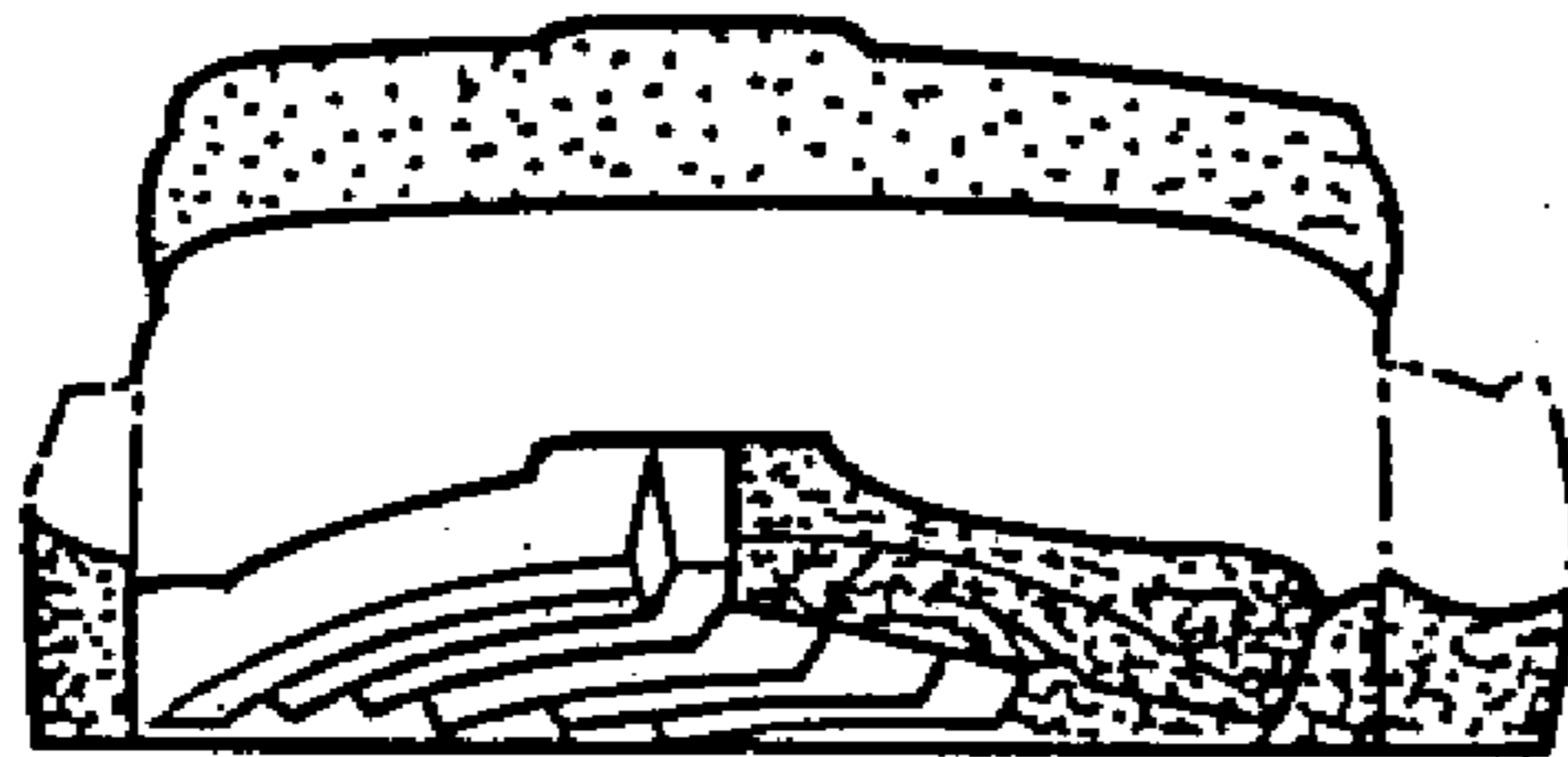

FIG. 6