



US00D471696S

(12) **United States Design Patent**
Recchi

(10) **Patent No.:** **US D471,696 S**

(45) **Date of Patent:** **** Mar. 18, 2003**

(54) **SHOE SOLE**

(75) Inventor: **Mark Recchi**, Lancaster, OH (US)

(73) Assignee: **Rocky Shoes & Boots, Inc.**,
Nelsonville, OH (US)

(**) Term: **14 Years**

(21) Appl. No.: **29/156,225**

(22) Filed: **Feb. 26, 2002**

(51) **LOC (7) Cl.** **02-04**

(52) **U.S. Cl.** **D2/960; D2/953; D2/956;**
D2/957

(58) **Field of Search** D2/897, 902, 908,
D2/909, 914, 946-948, 951-962, 967, 972,
977; 36/7.3, 7.5, 14, 25 R, 32 R, 3 B, 59 R

(56) **References Cited**

U.S. PATENT DOCUMENTS

D126,598 S	*	4/1941	Cox	
D287,185 S	*	12/1986	Sironi	D2/957
D368,795 S	*	4/1996	Tanaka et al.	D2/954
D376,896 S	*	12/1996	O'Rorke	D2/953
D377,109 S	*	1/1997	Manfredi	D2/957
D379,862 S	*	6/1997	Morgan	D2/953
D387,890 S	*	12/1997	Faulconer et al.	D2/953
D390,348 S	*	2/1998	Meyer et al.	D2/957
D404,544 S	*	1/1999	Tzenos et al.	D2/909
D405,248 S	*	2/1999	Prats	D2/960
D420,497 S	*	2/2000	Panella	D2/957

6,108,943 A	*	8/2000	Hudson et al.	36/102
D433,791 S	*	11/2000	Laberge	D2/957
D462,157 S	*	9/2002	Burt	D2/953

* cited by examiner

Primary Examiner—Celia Murphy

(74) *Attorney, Agent, or Firm*—Porter, Wright, Morris & Arthur LLP

(57) **CLAIM**

The ornamental design of a shoe sole, as shown and described.

DESCRIPTION

FIG. 1 is a left front perspective view of a shoe sole showing my new design;
 FIG. 2 is a front elevational view thereof;
 FIG. 3 is a rear elevational view thereof;
 FIG. 4 is a right side elevational view thereof;
 FIG. 5 is a left side elevational view thereof;
 FIG. 6 is a top plan view thereof;
 FIG. 7 is a left front perspective view of an alternate embodiment of the design shown in FIG. 1; the appearance being identical except for the indication of contrast;
 FIG. 8 is a front elevational view of FIG. 7;
 FIG. 9 is a rear elevational view of FIG. 7;
 FIG. 10 is a right side elevational view of FIG. 7;
 FIG. 11 is a left side elevational view of FIG. 7; and,
 FIG. 12 is a top plan view of FIG. 7.

1 Claim, 8 Drawing Sheets

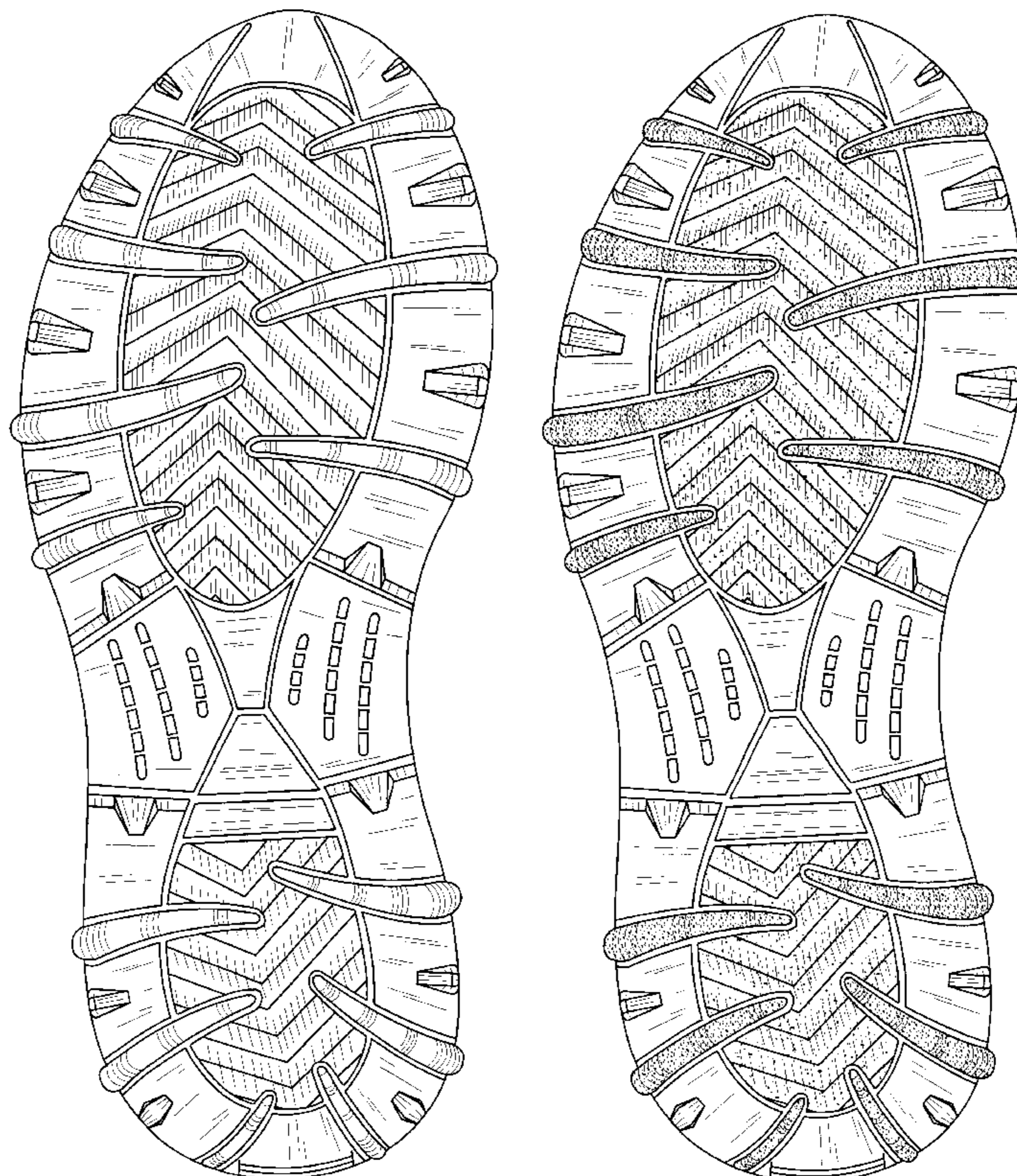



Fig. 1

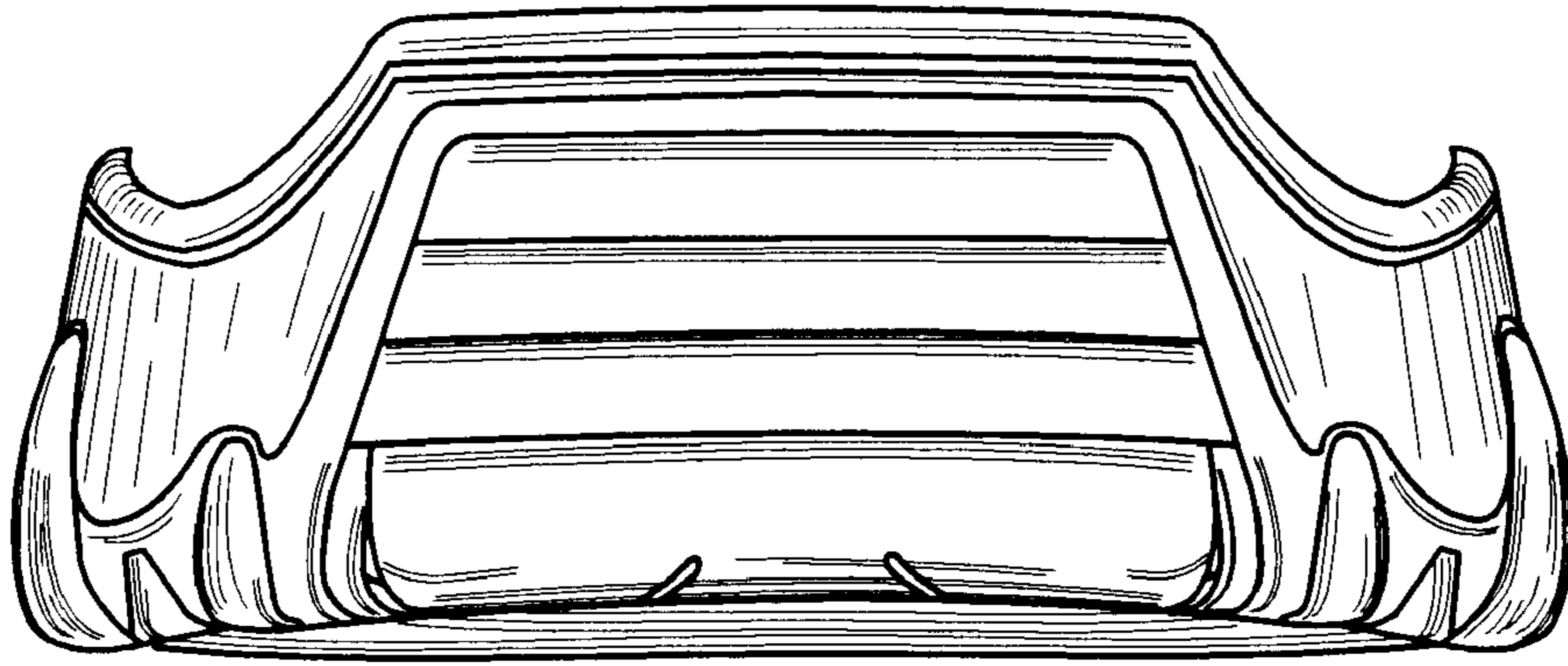

Fig. 2

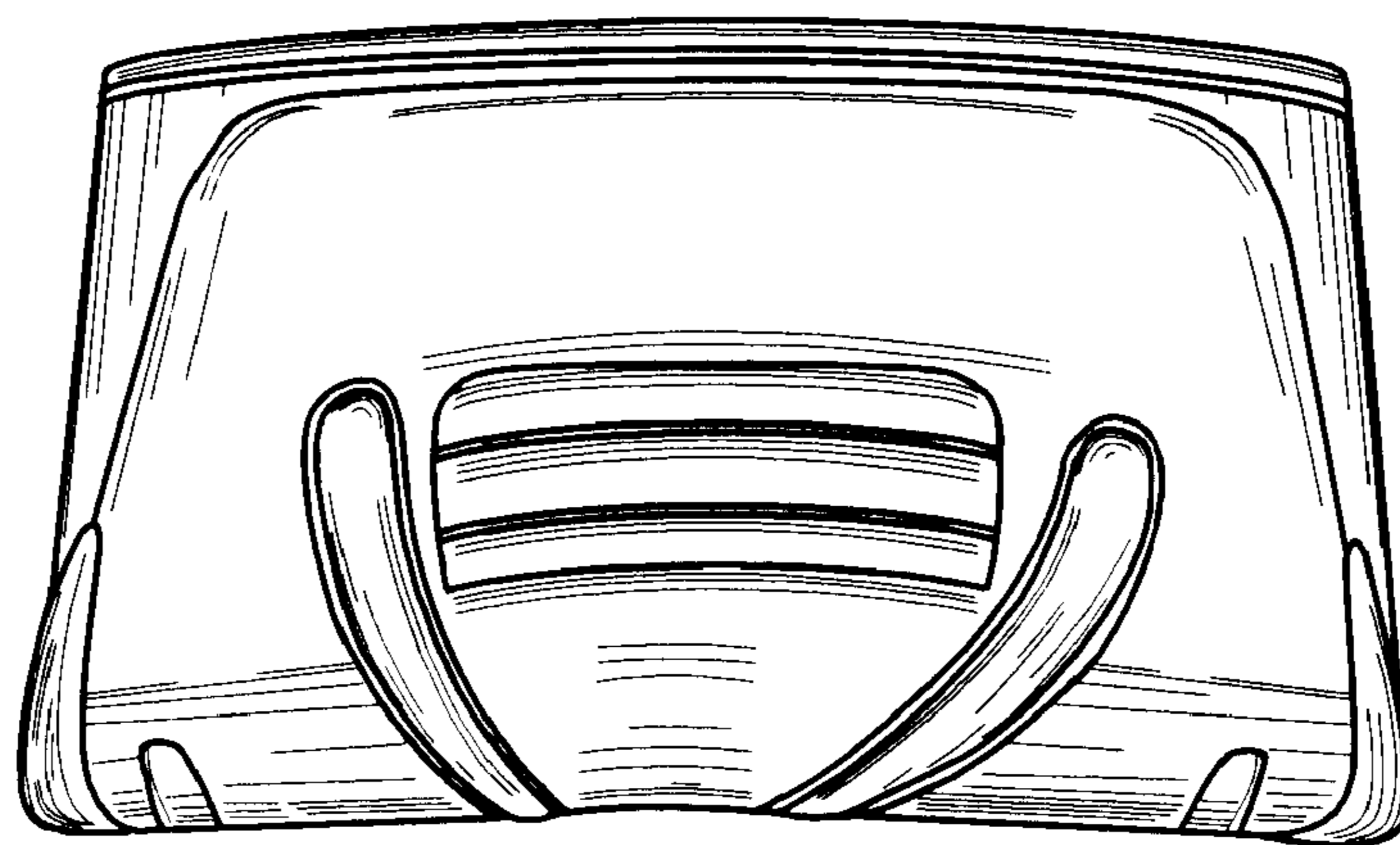

Fig. 3

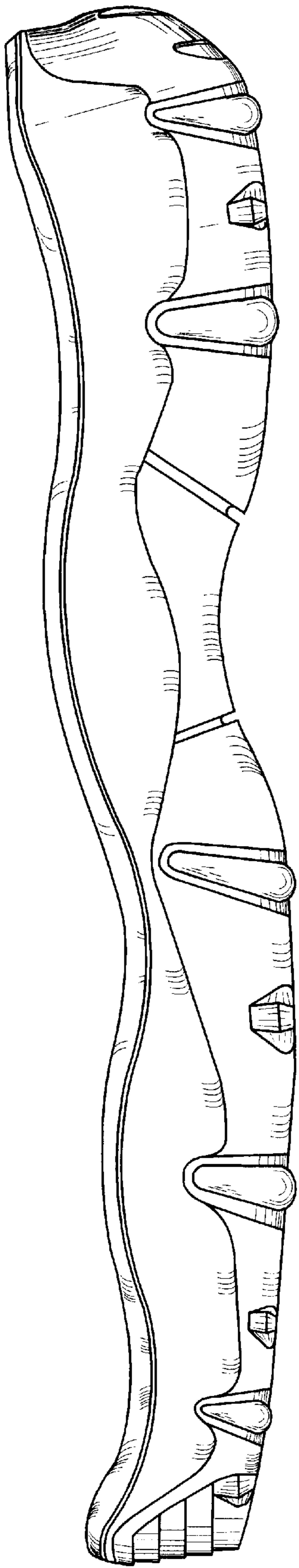

Fig. 4

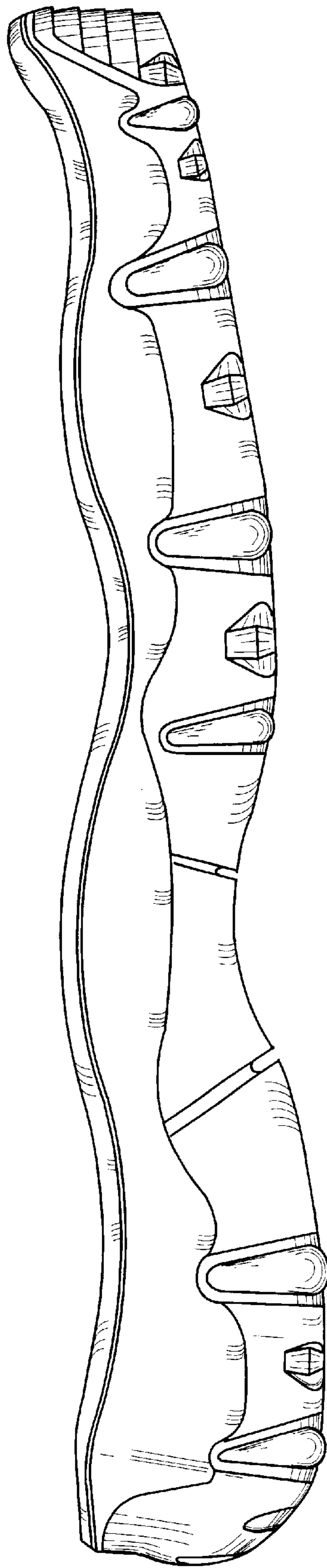

Fig. 5

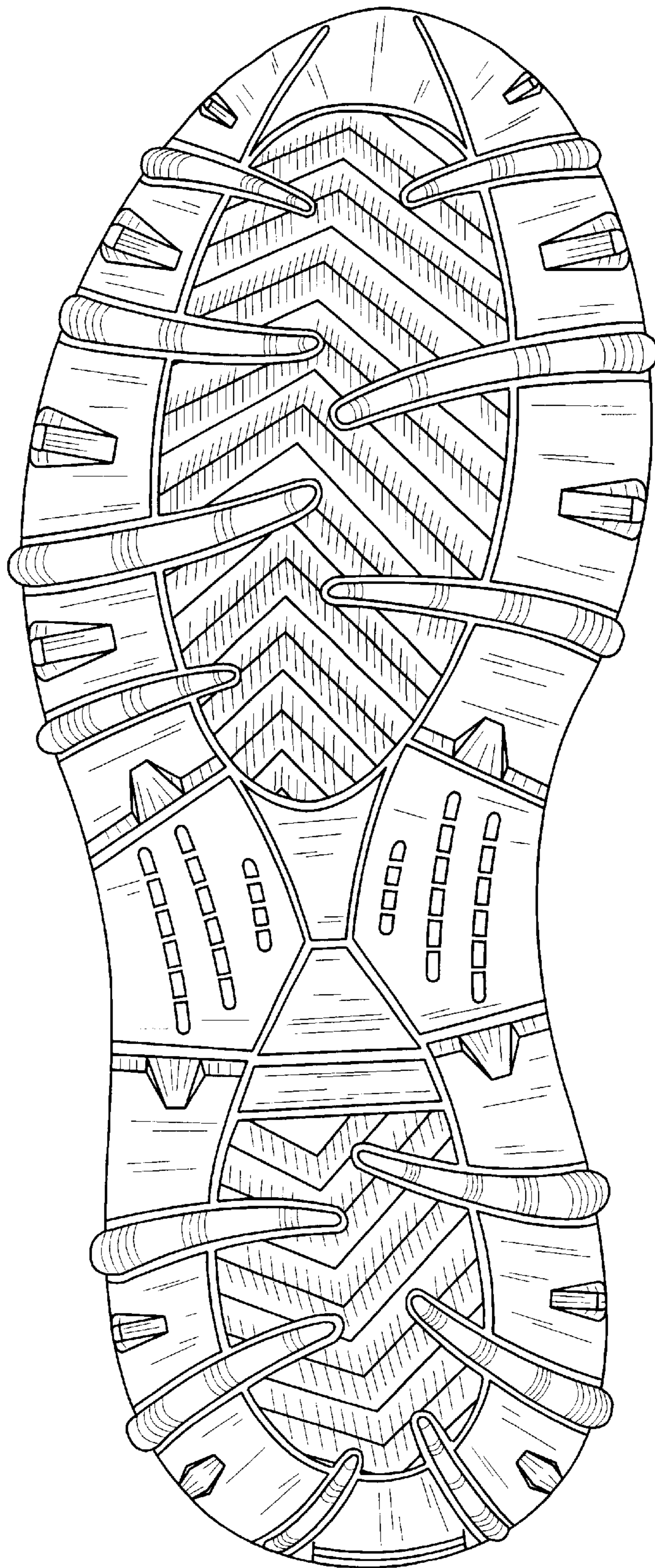

Fig. 6



Fig. 7

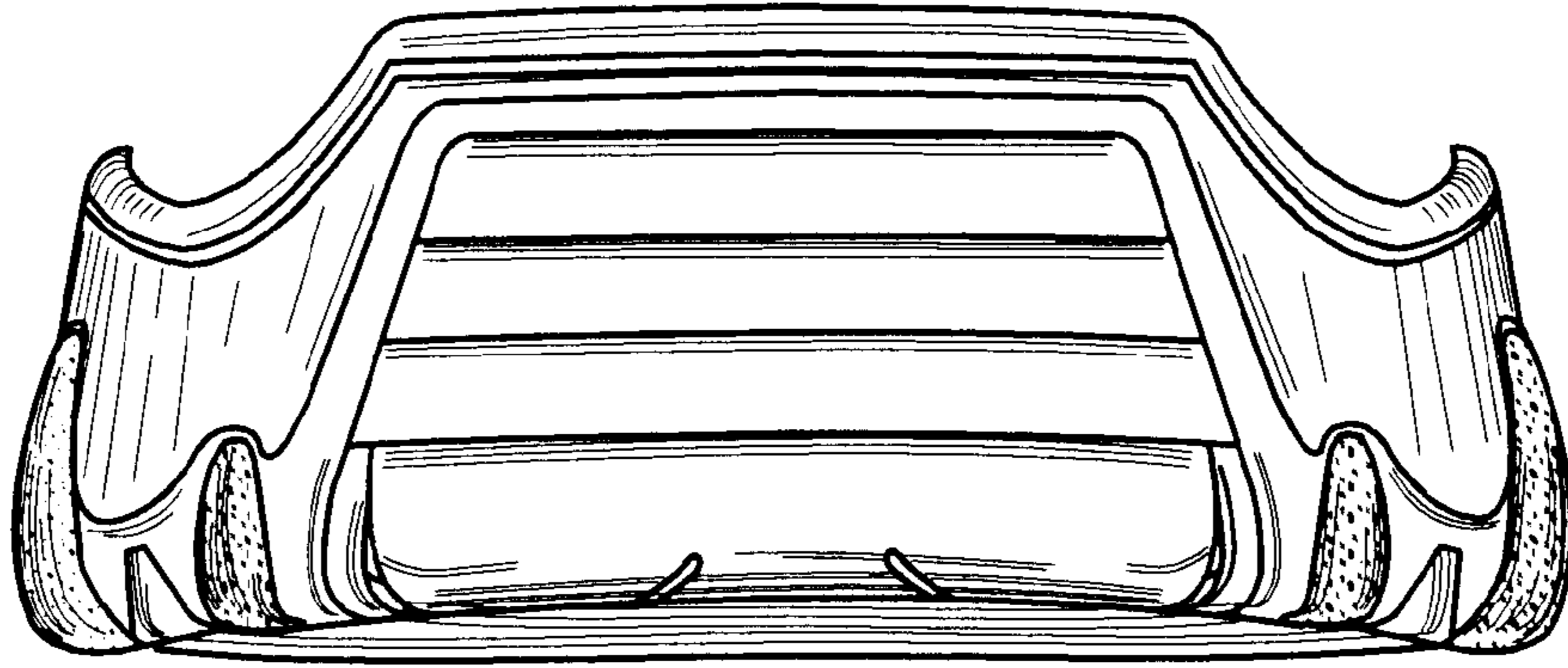

Fig. 8

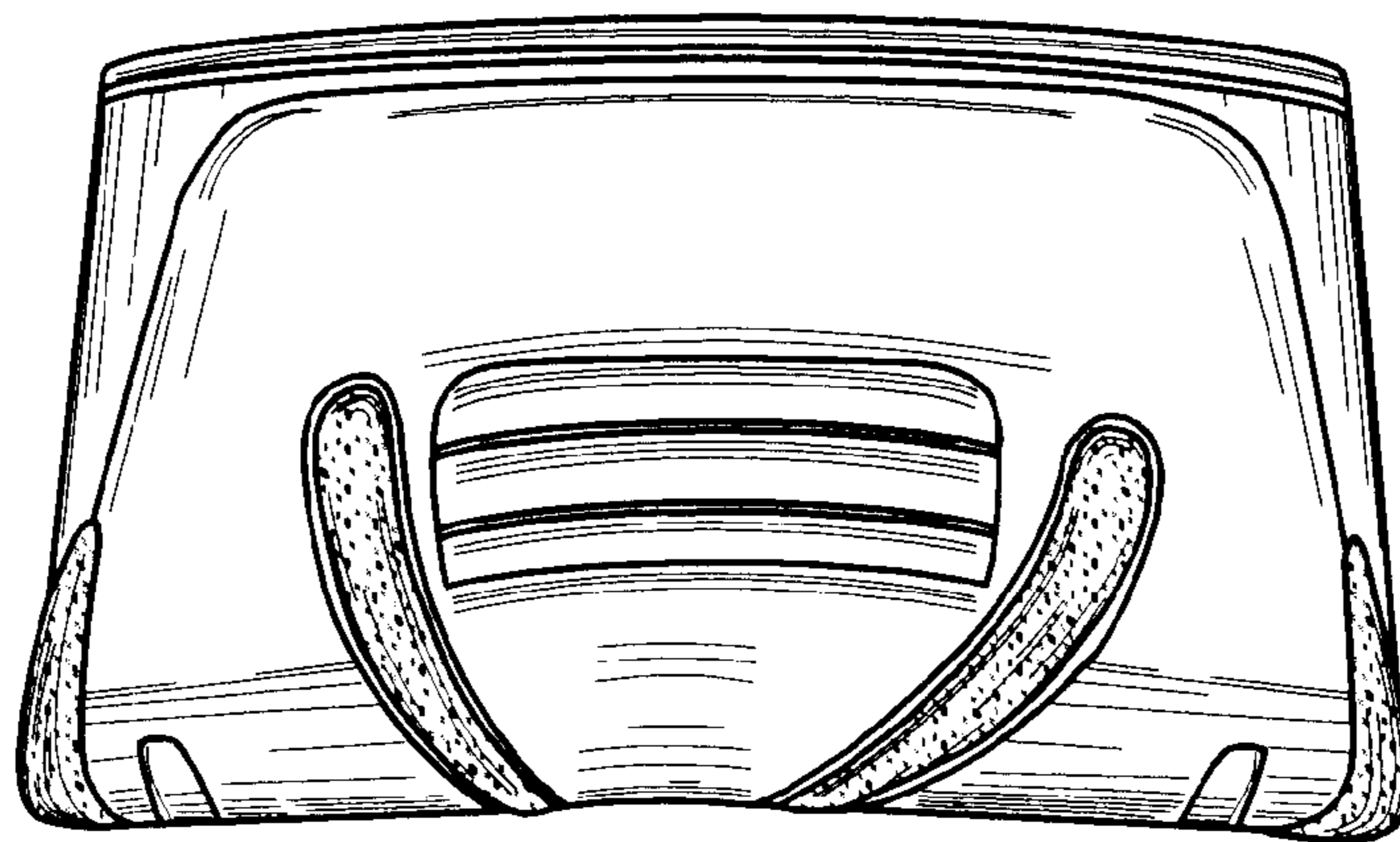

Fig. 9

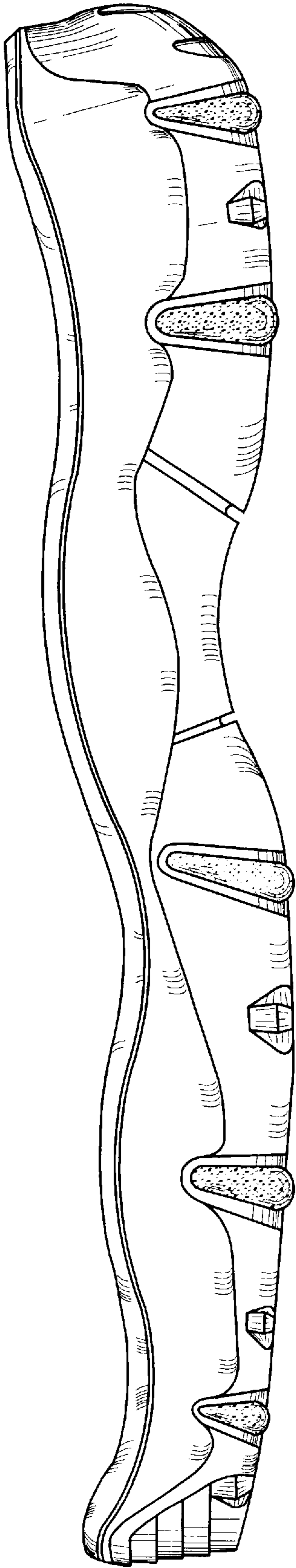

Fig. 10

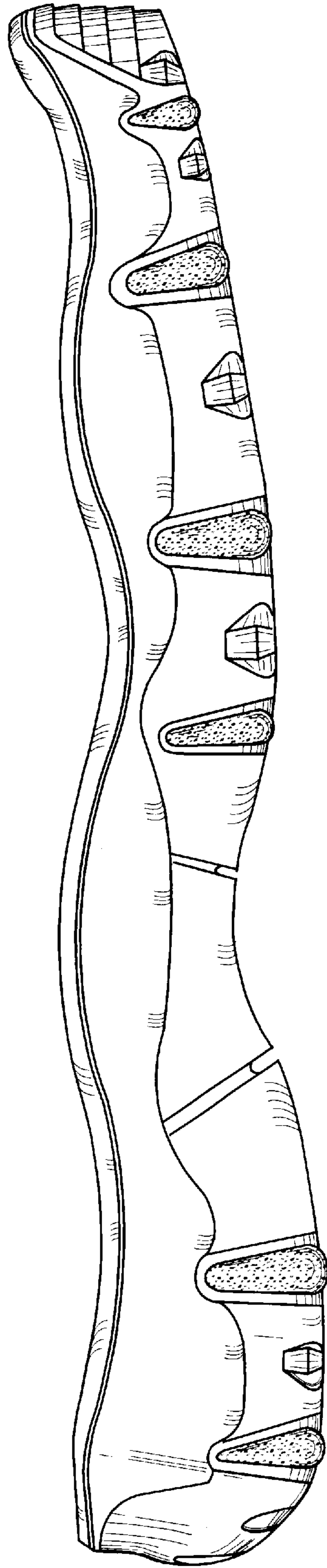

Fig. 11

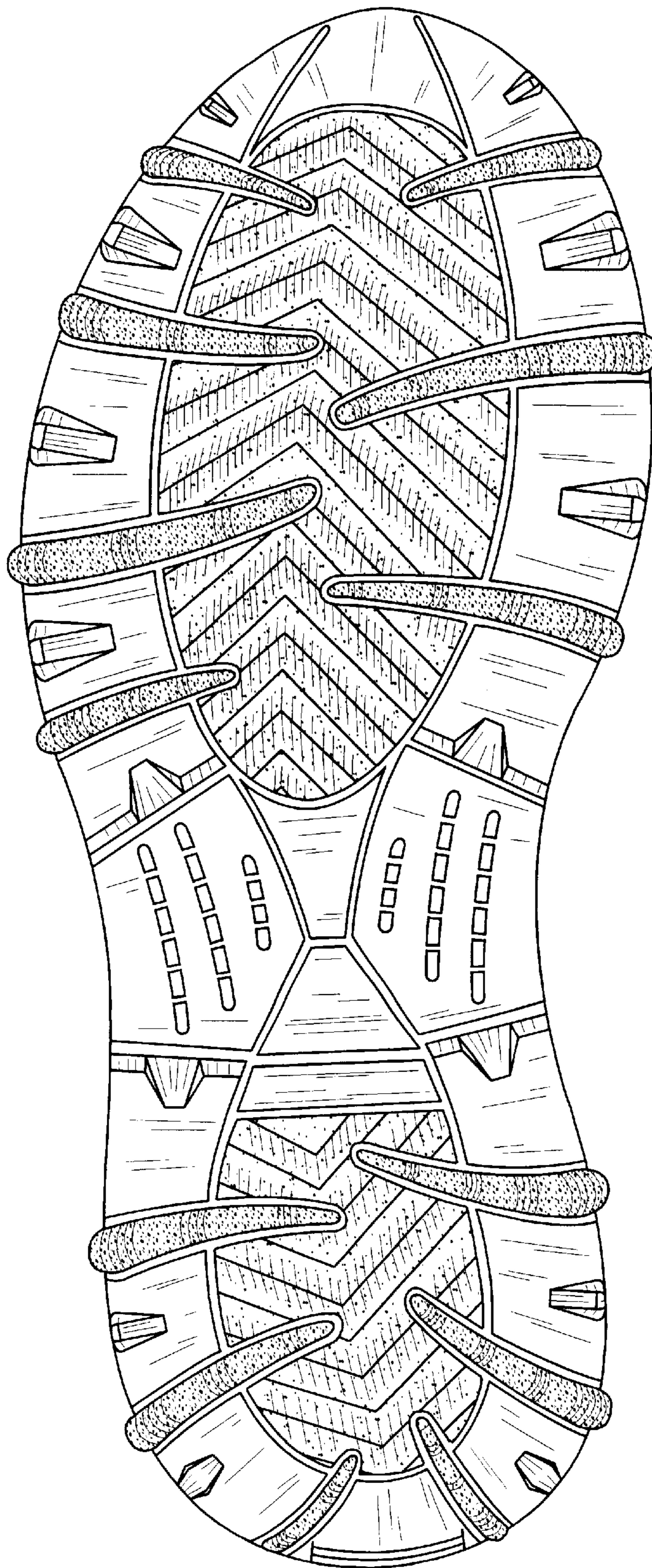

Fig. 12