



US00D471695S

(12) **United States Design Patent**
Valle

(10) **Patent No.:** **US D471,695 S**

(45) **Date of Patent:** **** Mar. 18, 2003**

(54) **SOLE FOR FOOTWEAR**

(75) Inventor: **Diego Della Valle**, Via Fratte (IT)

(73) Assignee: **TOD'S S.p.A.**, Via Filippo Della Valle (IT)

(**) Term: **14 Years**

(21) Appl. No.: **29/148,964**

(22) Filed: **Sep. 28, 2001**

(30) **Foreign Application Priority Data**

Apr. 2, 2001 (XH) DM/055 682

(51) **LOC (7) Cl.** **02-04**

(52) **U.S. Cl.** **D2/956; D2/951**

(58) **Field of Search** D2/897, 902, 908,
D2/909, 914, 946-948, 951-962, 967, 972,
977; 36/7.3, 7.5, 14, 25 R, 32 R, 3 B, 59 R

(56) **References Cited**

U.S. PATENT DOCUMENTS

D92,670 S	*	7/1934	Murray	D2/954
D127,991 S	*	7/1941	Feinberg	D2/954
D197,951 S	*	4/1964	Wilmanns	D2/954
3,568,340 A	*	3/1971	Gardner		
3,593,436 A	*	7/1971	Vietas	36/32 R
D238,832 S	*	2/1976	Famolare	D2/954
4,085,527 A	*	4/1978	Riggs	36/114
4,223,456 A	*	9/1980	Cohen	36/29
4,274,211 A	*	6/1981	Funck	36/30 R

D263,518 S	*	3/1982	Cohen	D2/954
D275,144 S	*	8/1984	Radford	D2/912
D275,147 S	*	8/1984	Phillpott	D2/954
D306,793 S	*	3/1990	Schwartz	D2/954
D408,976 S	*	5/1999	Shanks, Jr. et al.	D2/956
D441,945 S	*	5/2001	Della Valle	D2/956
D442,767 S	*	5/2001	Della Valle	D2/954
D443,975 S	*	6/2001	Della Valle	D2/956
D444,620 S	*	7/2001	Della Valle	D2/954
D446,635 S	*	8/2001	Pollastrelli	D2/954
D448,544 S	*	10/2001	Della Valle	D2/954
6,385,866 B1	*	5/2002	Sotter	36/67 R
D461,947 S	*	8/2002	Merceron	D2/956

* cited by examiner

Primary Examiner—Celia Murphy

(74) *Attorney, Agent, or Firm*—Martin Smolowitz

(57) **CLAIM**

I claim the ornamental design for a sole for footwear, as shown and described.

DESCRIPTION

FIG. 1 is a bottom plan view of the sole for footwear showing my new design;
FIG. 2 is a right side elevational view thereof, the left side being a mirror image;
FIG. 3 is a front elevational view thereof; and,
FIG. 4 is a rear elevational view thereof.
The broken lines showing a portion of the top view form no part of the claimed design.

1 Claim, 2 Drawing Sheets

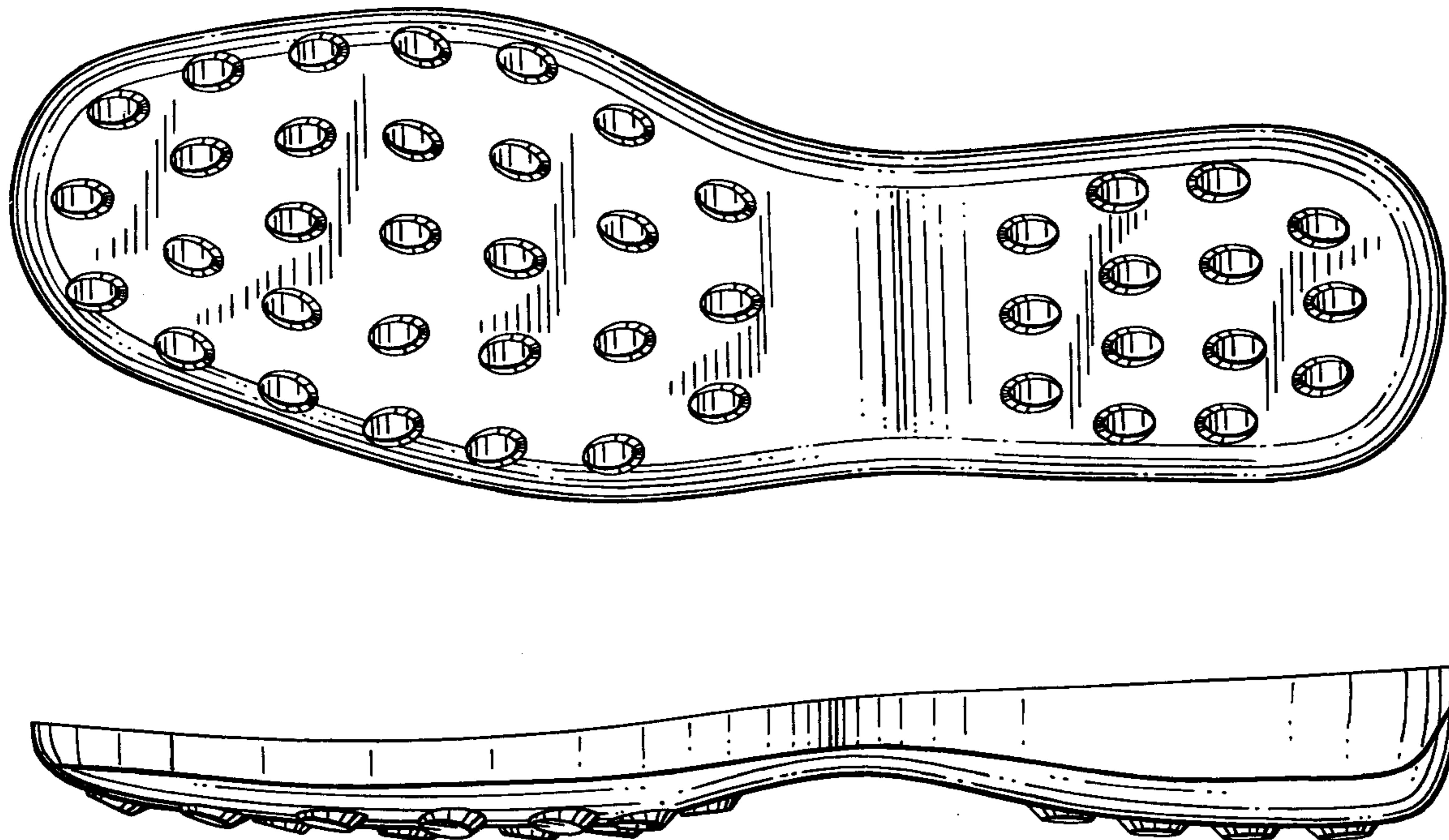

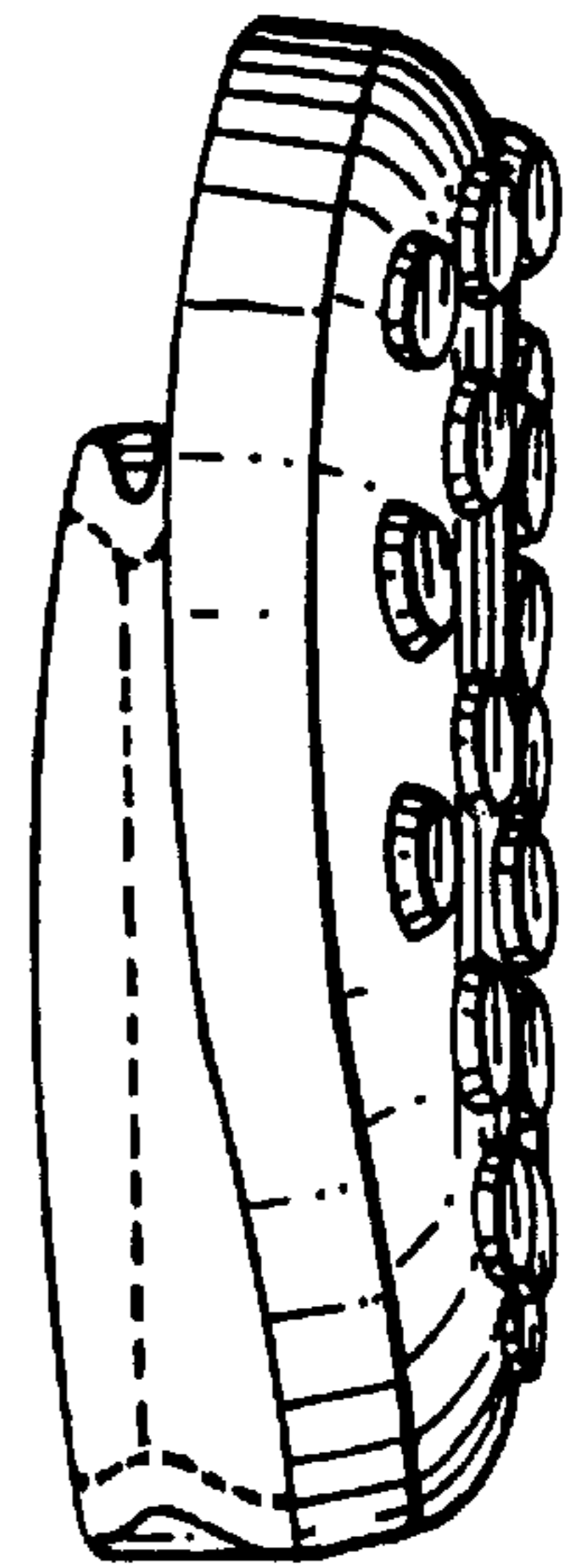
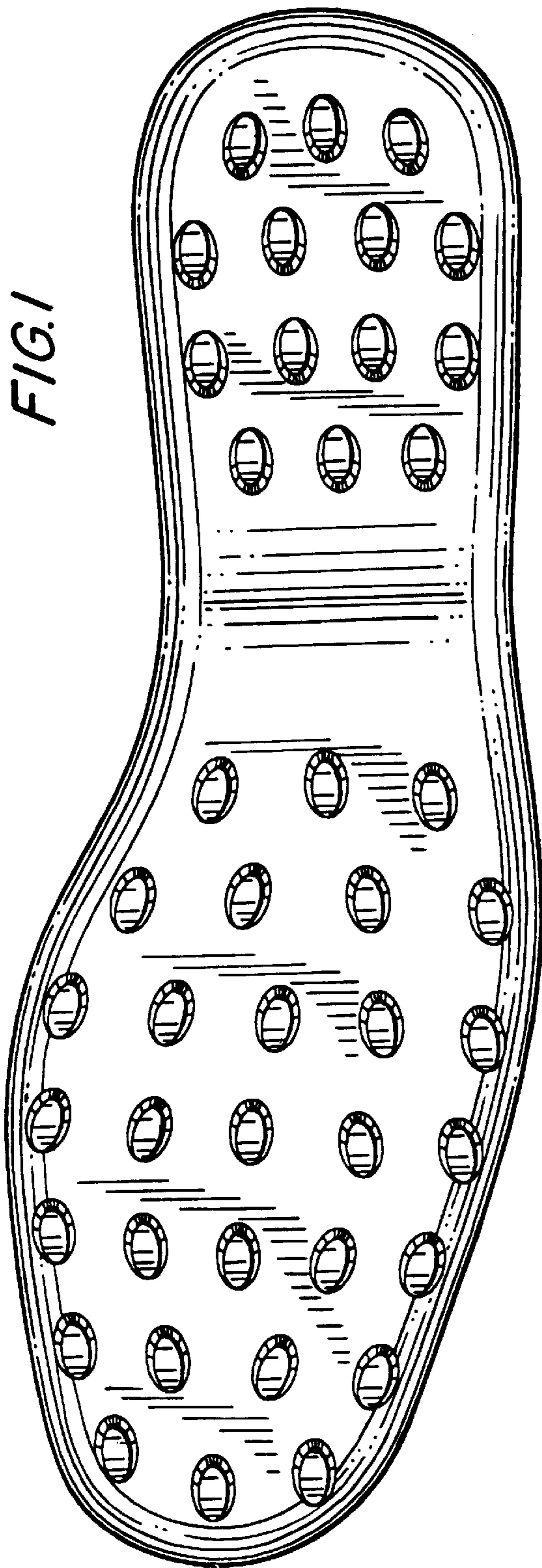

FIG. 3

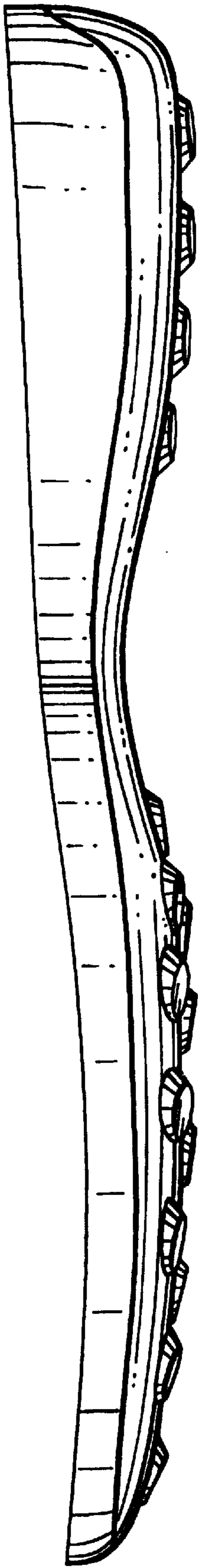

FIG. 2

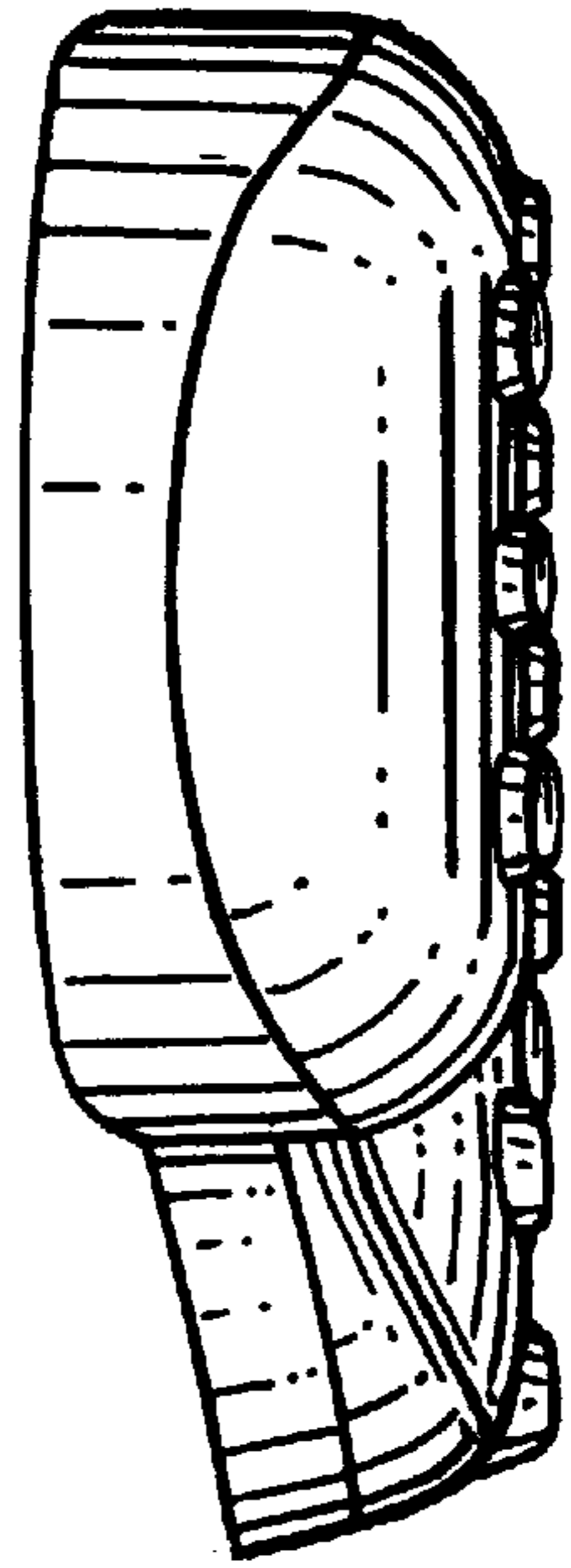

FIG. 4