



US00D471694S

(12) **United States Design Patent**
Hudson

(10) **Patent No.:** **US D471,694 S**

(45) **Date of Patent:** **** Mar. 18, 2003**

(54) **OUTSOLE OF A SHOE**

(75) Inventor: **Peter A. Hudson**, Portland, OR (US)

(73) Assignee: **Nike, Inc.**, Beaverton, OR (US)

(**) Term: **14 Years**

(21) Appl. No.: **29/158,032**

(22) Filed: **Mar. 28, 2002**

(51) **LOC (7) Cl.** **02-04**

(52) **U.S. Cl.** **D2/953; D2/947; D2/951**

(58) **Field of Search** **D2/897, 902, 908, D2/909, 914, 946-948, 951-962, 967, 972, 977; 36/7.3, 7.5, 14, 25 R, 32 R, 3 B, 59 R**

(56) **References Cited**

U.S. PATENT DOCUMENTS

D67,788 S	7/1925	Cary	
D77,152 S	12/1928	Greene	
D81,438 S	6/1930	Ferrettie et al.	
D87,136 S	6/1932	Tebbutt	
1,945,115 A	1/1934	Legge	
D99,934 S	6/1936	Fowler	
D112,429 S	12/1938	Tebbutt	
D120,316 S	4/1940	Reeves	
D157,550 S	* 2/1950	Walls	2/949
2,826,832 A	3/1958	Rollman et al.	
D255,173 S	6/1980	Finn	
D259,595 S	* 6/1981	Famolare, Jr.	D2/955
4,393,604 A	7/1983	Crowley	
4,402,146 A	9/1983	Parracho et al.	
4,589,216 A	5/1986	Fuscione	
D287,662 S	1/1987	Tonkel	

(List continued on next page.)

OTHER PUBLICATIONS

Nike Footwear Catalog, Spring 1997, published Jun. 1996, (pp. 94, 166, 182), Beaverton, Oregon.

Nike Footwear Catalog, Late Spring 1997, published Sep. 1996, (p. 132), Beaverton, Oregon.

Nike Footwear Catalog, Spring 1998, published Jun. 1997, (pp. 91, 152), Beaverton, Oregon.

Nike Footwear Catalog, Spring 1999, published Jun. 1998 (pp. 3, 8, 12), Beaverton, Oregon.

Nike Footwear Catalog, Late Spring 1999, published Sep. 1998, (p. W11), Beaverton, Oregon.

Nike Footwear Catalog, Fall 2000, published Nov. 1999, (p. 19), Beaverton, Oregon.

Nike Footwear Catalog, Holiday 2000, published Feb. 2000, (p. 78), Beaverton, Oregon.

Nike Footwear Catalog, Fall 2001, published Nov. 2000, (p. 102), Beaverton, Oregon.

Nike Footwear Catalog, Spring 2002, published Jun. 2001, (pp. M74, M79, M108, W28), Beaverton, Oregon.

Nike Footwear Catalog, Fall 2002, published Nov. 2001, (p. 95), Beaverton, Oregon.

Nike Footwear Catalog, Holliday 2002, published Feb. 2001, (pp. 71, 86), Beaverton, Oregon.

Primary Examiner—Celia Murphy

(74) *Attorney, Agent, or Firm*—Trask Britt

(57) **CLAIM**

The ornamental design for an outsole of a shoe, as shown and described.

DESCRIPTION

FIG. 1 is a perspective view of an outsole of a shoe showing my new design;

FIG. 2 is a top plan view of the outsole of a shoe shown in FIG. 1;

FIG. 3 is a side view of the outsole of a shoe shown in FIG. 1;

FIG. 4 is a another side view of the outsole of a shoe shown in FIG. 1; and,

FIG. 5 is a front view of the outsole of a shoe shown in FIG. 1.

The uneven broken lines immediately adjacent to the shaded area represents the bounds of the claimed design. All other uneven broken lines represent the remaining portion of the shoe. The uneven broken line representations in FIGS. 1-5 are for illustrative purposes only and form no part of the claimed design.

1 Claim, 2 Drawing Sheets

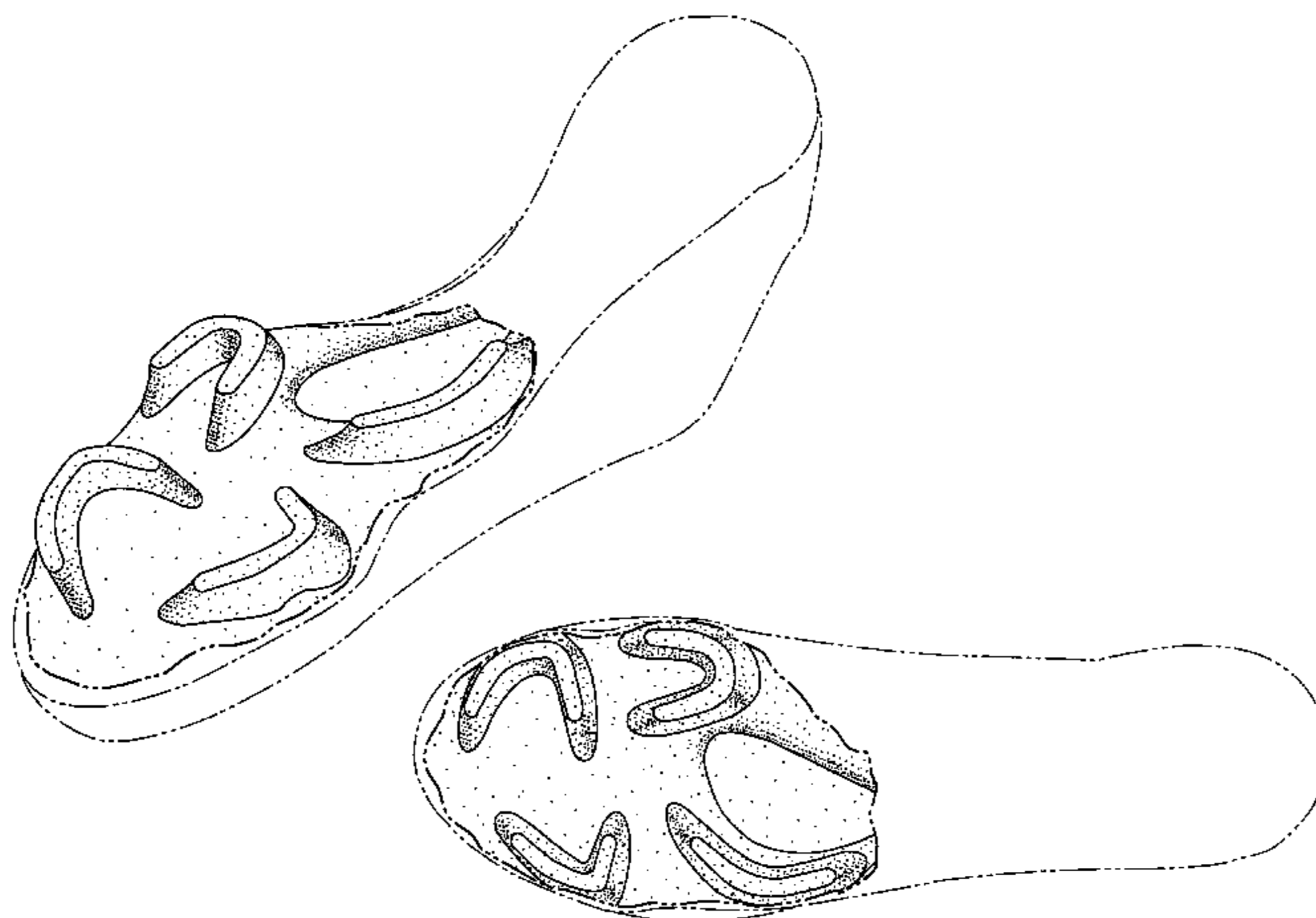

US D471,694 S

Page 2

U.S. PATENT DOCUMENTS

D292,443 S	10/1987	Ihlenburg		D376,896 S	*	12/1996	O'Rorke	D2/953		
4,748,750 A	*	6/1988	George	36/59 R	D383,594 S	*	9/1997	Elliott	D2/954
D301,934 S	*	7/1989	Simonin	D2/900	D402,096 S		12/1998	Gross et al.		
D323,578 S		2/1992	Kawasaki			D404,544 S	*	1/1999	Tzenos et al.	D2/909
D324,764 S		3/1992	Allen			D425,689 S	*	5/2000	Jannard et al.	D2/956
D333,556 S		3/1993	Purdom			D437,104 S	*	2/2001	Mallery	D2/902
D334,657 S		4/1993	Smith			D440,385 S	*	4/2001	Matis et al.	D2/953
5,212,878 A		5/1993	Burke et al.			D447,856 S		9/2001	Rake		
D350,639 S		9/1994	Mitsui et al.			D461,298 S	*	8/2002	Urie et al.	D2/955
D351,713 S		10/1994	Smotrycz et al.								

* cited by examiner

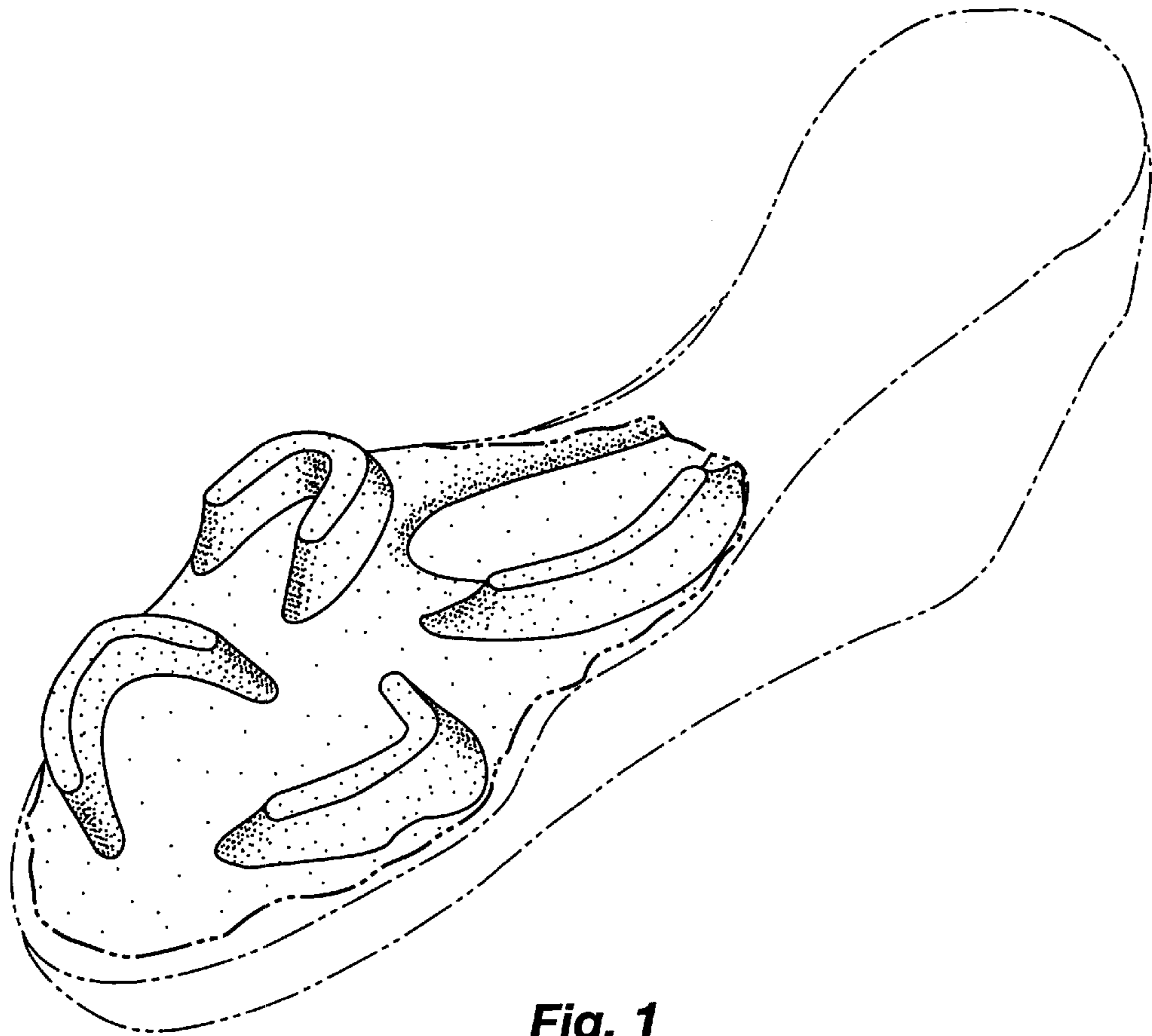

Fig. 1

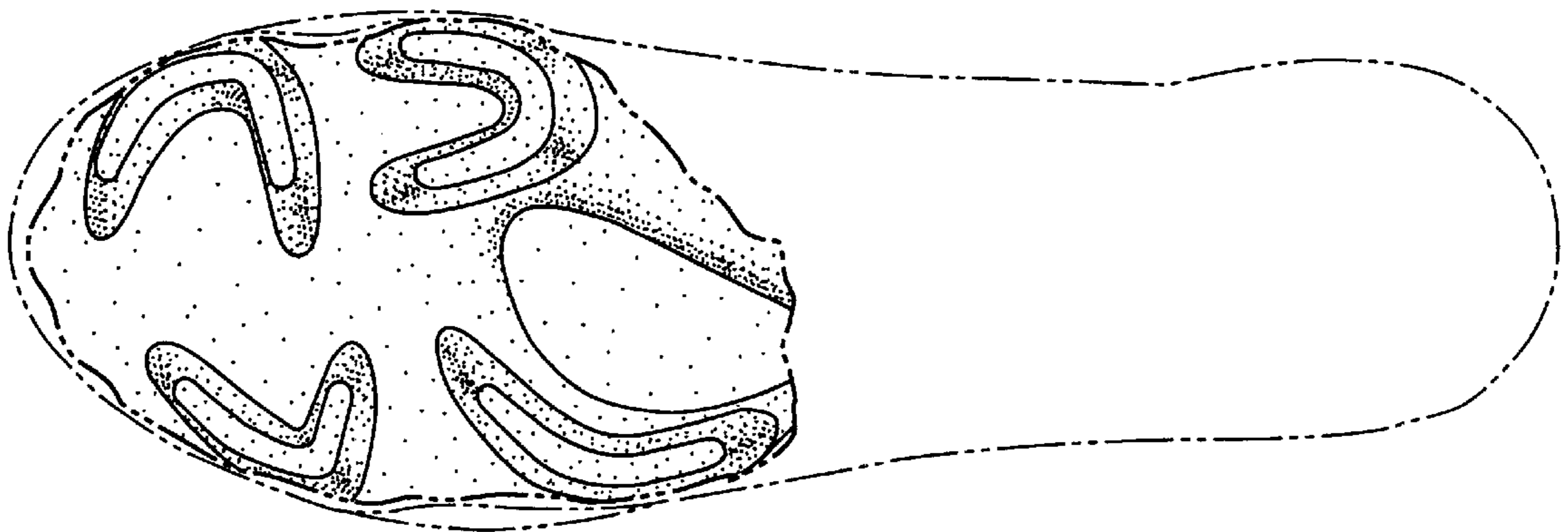

Fig. 2

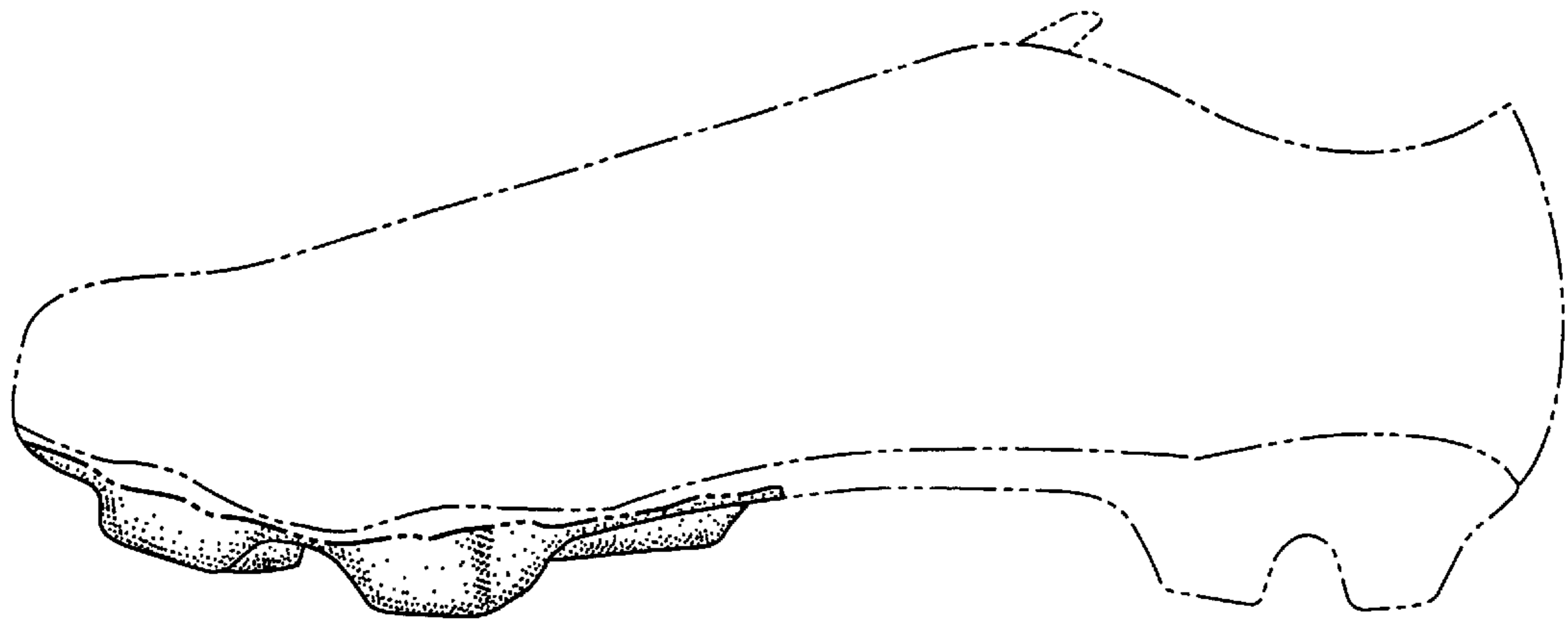

Fig. 3

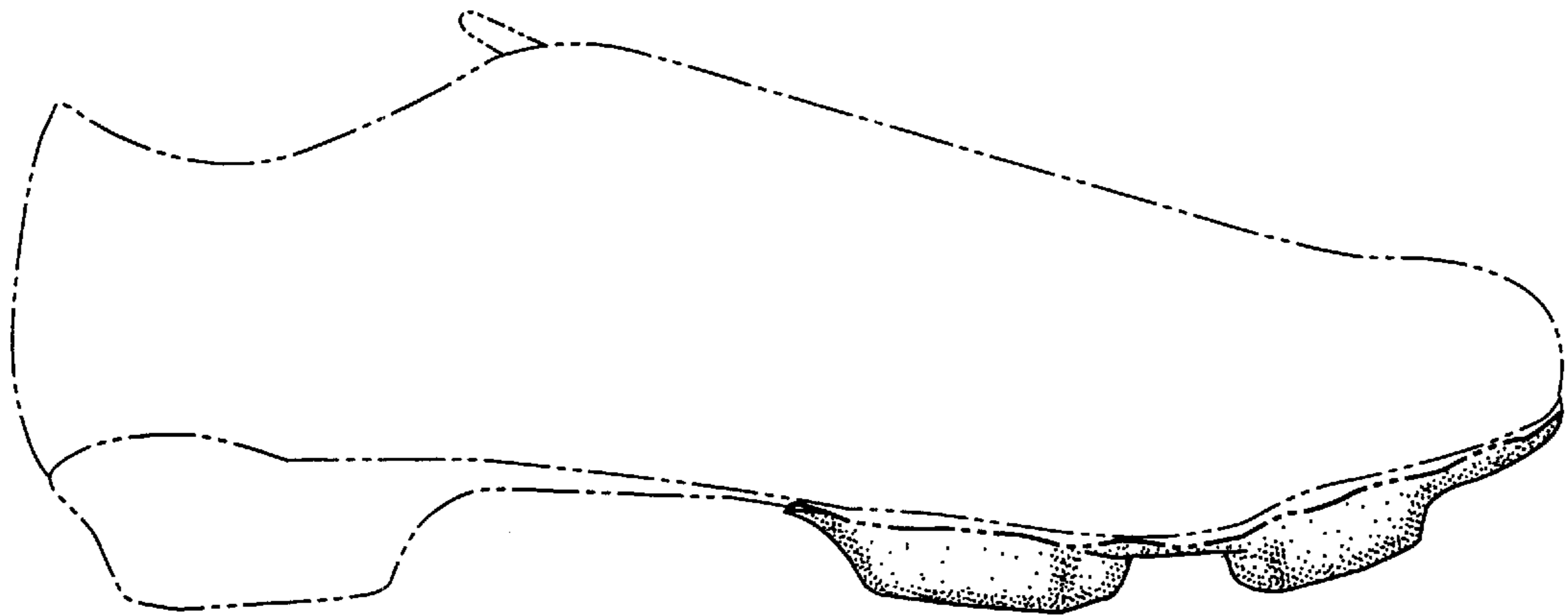

Fig. 4

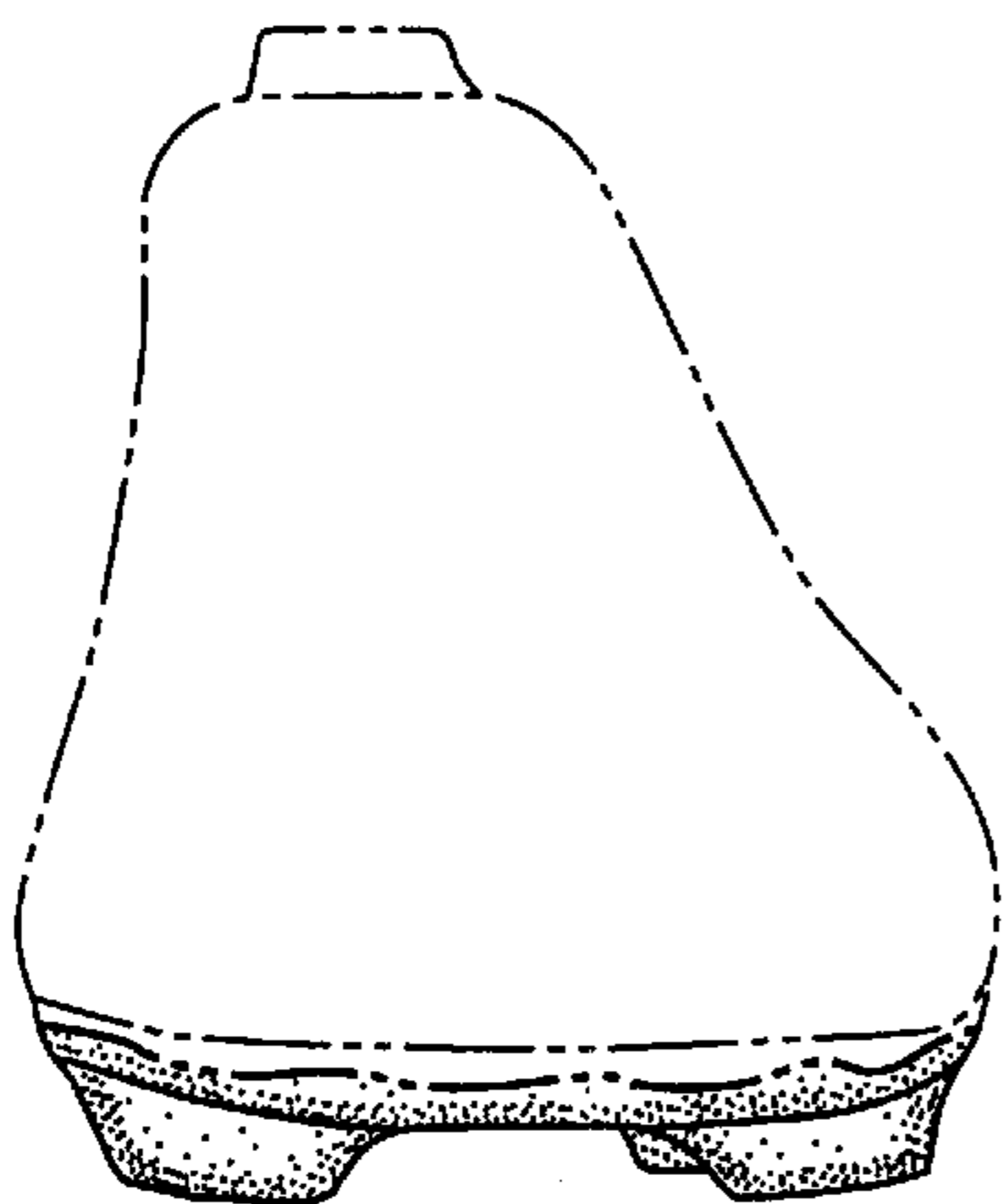

Fig. 5