



US00D471671S

(12) **United States Design Patent**  
**Nishizawa**

(10) **Patent No.:** **US D471,671 S**

(45) **Date of Patent:** **\*\* Mar. 11, 2003**

(54) **ELECTRIC SHAVER**

(75) Inventor: **Tsuyoshi Nishizawa, Kadoma (JP)**

(73) Assignee: **Matsushita Electric Works, Ltd.,  
Kadoma (JP)**

(\*\*) Term: **14 Years**

(21) Appl. No.: **29/153,604**

(22) Filed: **Jan. 14, 2002**

(30) **Foreign Application Priority Data**

Jul. 13, 2001 (JP) ..... 2001-020529

(51) **LOC (7) Cl.** ..... **28-03**

(52) **U.S. Cl.** ..... **D28/51**

(58) **Field of Search** ..... D28/44, 44.1,  
D28/49-54; 30/34.05, 34.1, 34.2, 42, 43,  
43.1-43.9, 43.91

(56) **References Cited**

**U.S. PATENT DOCUMENTS**

D293,036 S	*	12/1987	Iten et al.	.....	D28/48
D337,857 S	*	7/1993	Nakashima et al.	.....	D28/49
D343,923 S	*	2/1994	Nakashima et al.	.....	D28/48
D388,898 S	*	1/1998	Ullmann	.....	D28/49
D391,676 S	*	3/1998	Sulik	.....	D28/51
D405,230 S	*	2/1999	Akashi et al.	.....	D28/49
D409,334 S	*	5/1999	Pallo et al.	.....	D28/51
D424,746 S	*	5/2000	Lee	.....	D28/50
D429,376 S	*	8/2000	Nagano et al.	.....	D28/49
D457,984 S	*	5/2002	Lau	.....	D28/53

**FOREIGN PATENT DOCUMENTS**

GB des. 2083491 \* 12/1998 ..... 28/3

GB	des. 2095657	*	3/2000	.....	28/3
JP	11069639 A	*	3/1999		
JP	2001062165 A	*	3/2001		

**OTHER PUBLICATIONS**

advertising brochure for "Linear 3D Smoother", dated Jul. 2001: item No. ES8035 on back page.\*

Hong Kong Enterprise Oct. 1997, p. 109: item No. HT-86.\*

\* cited by examiner

*Primary Examiner*—Raphael Barkai

*Assistant Examiner*—C. Tuttle

(74) *Attorney, Agent, or Firm*—Oblon, Spivak, McClelland, Maier & Neustadt, P.C.

(57) **CLAIM**

The ornamental design for an electric shaver, as shown and described.

**DESCRIPTION**

FIG. 1 is a top and right front perspective view of an electric shaver showing my new design;

FIG. 2 is a front elevational view thereof;

FIG. 3 is a right side elevational view thereof;

FIG. 4 is a top plan view thereof;

FIG. 5 is a rear elevational view thereof;

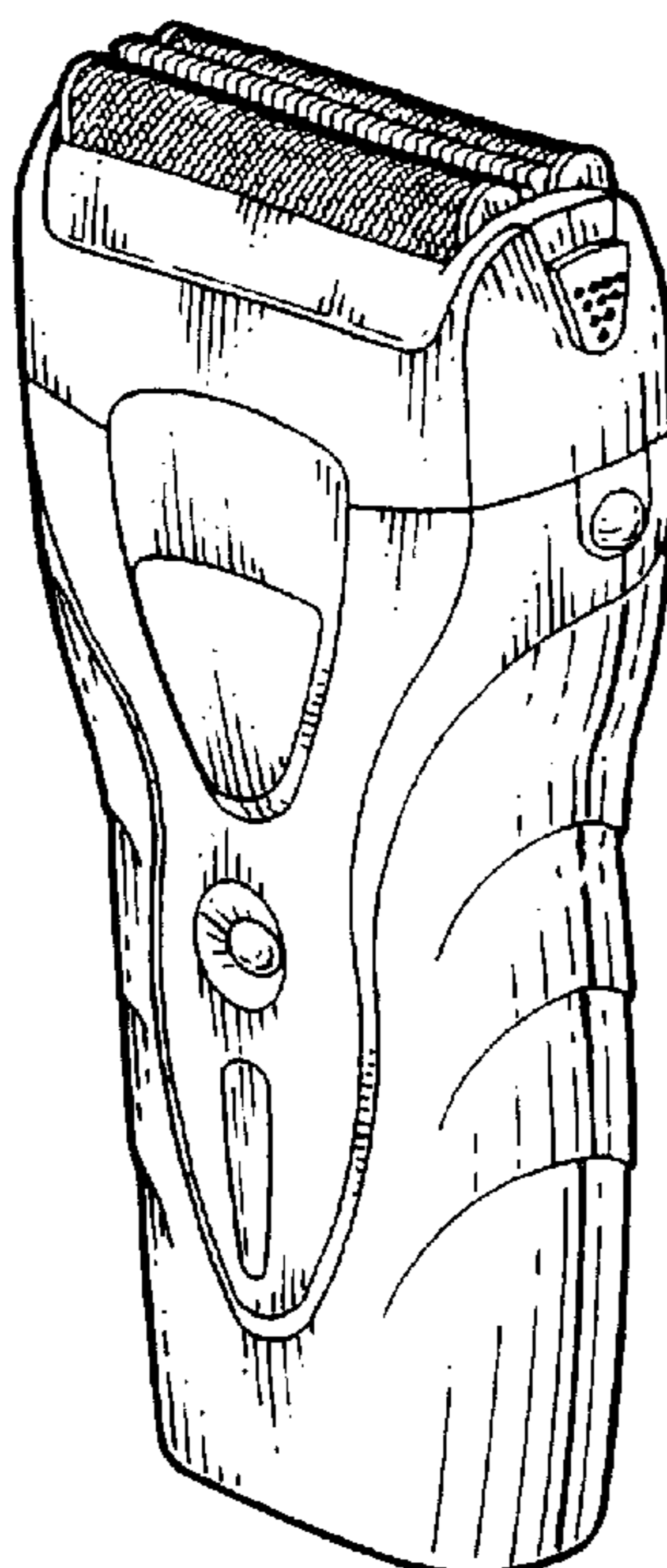
FIG. 6 is a bottom plan view thereof;

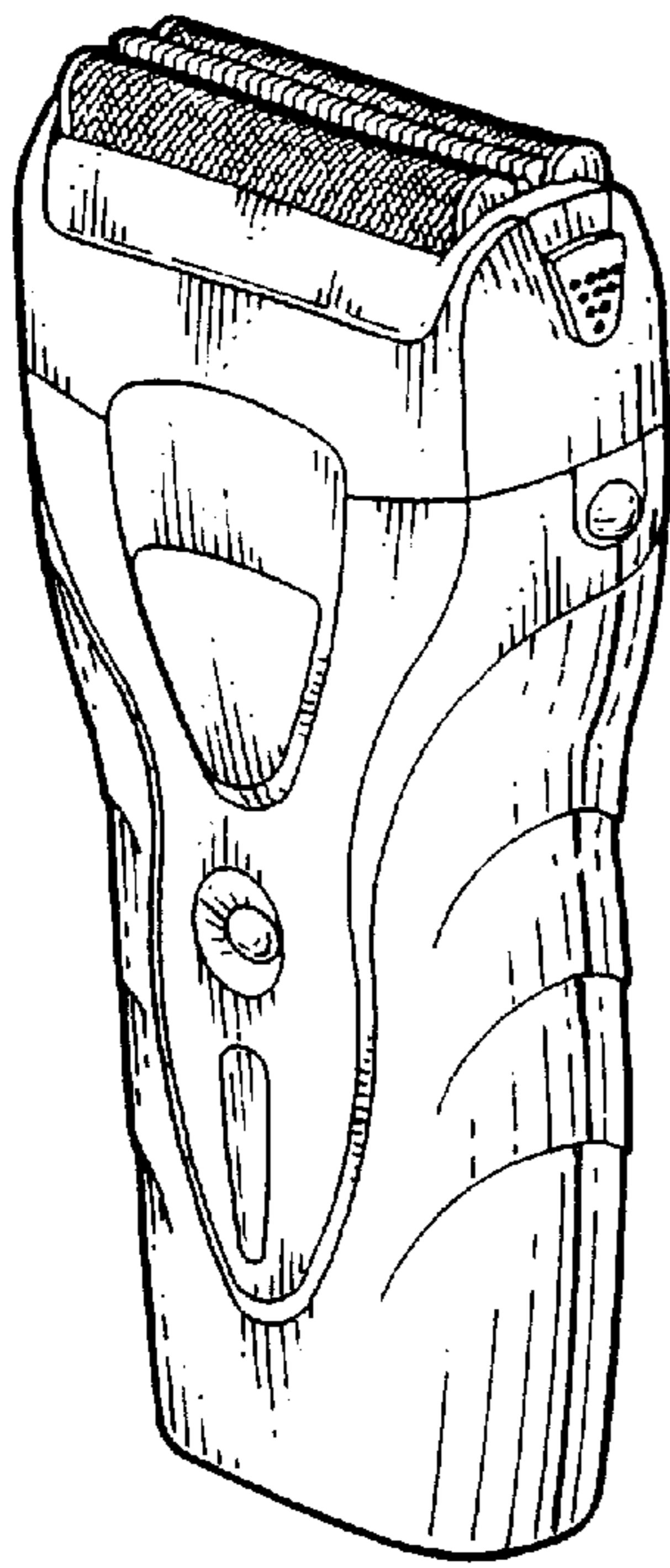
FIG. 7 is a cross-sectional view thereof taken along line A—A in FIG. 2;

FIG. 8 is a cross-sectional view thereof taken along line B—B in FIG. 2; and,

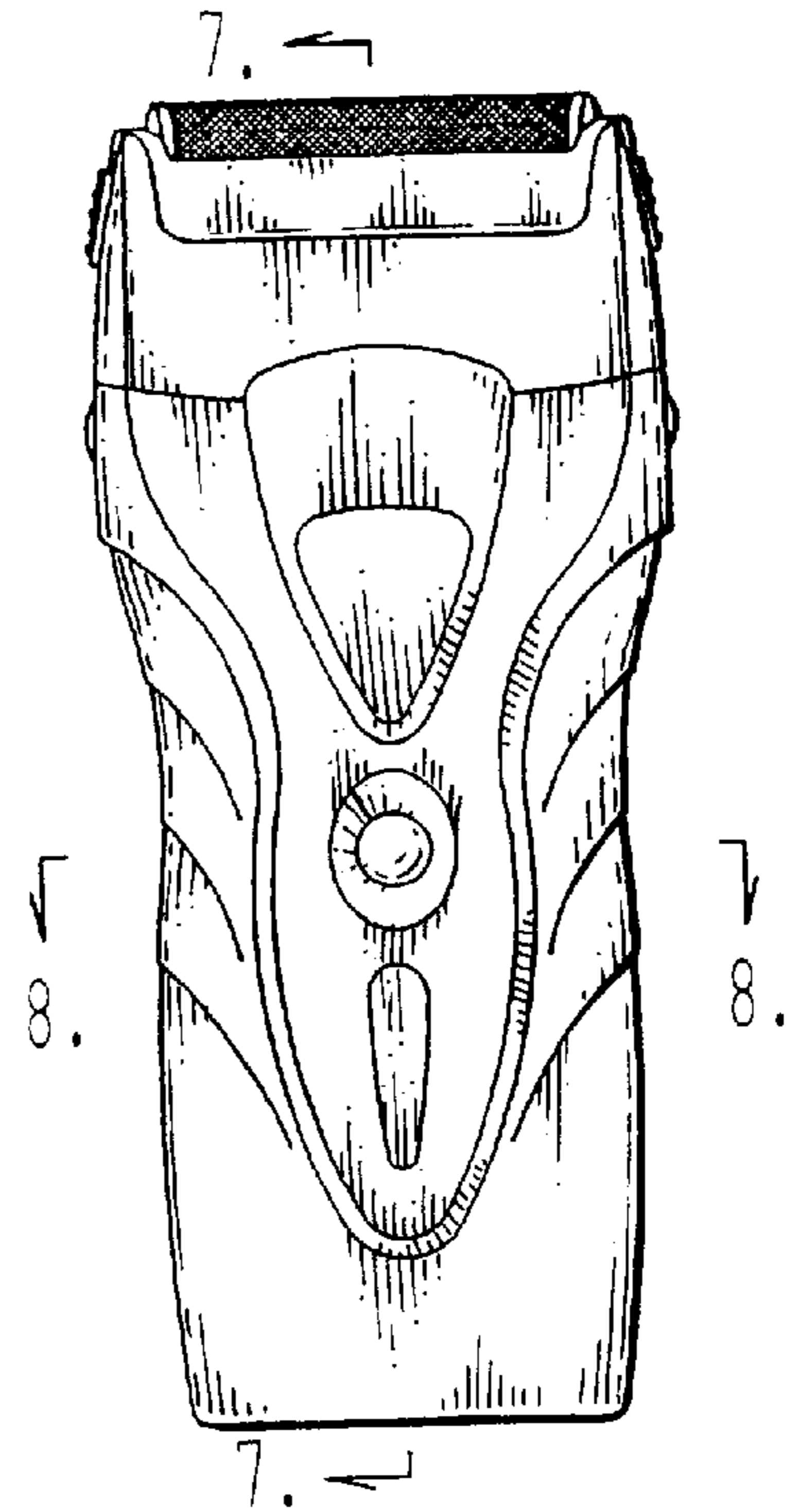
FIG. 9 is a cross-sectional view thereof taken along line C—C in FIG. 3.

**1 Claim, 5 Drawing Sheets**

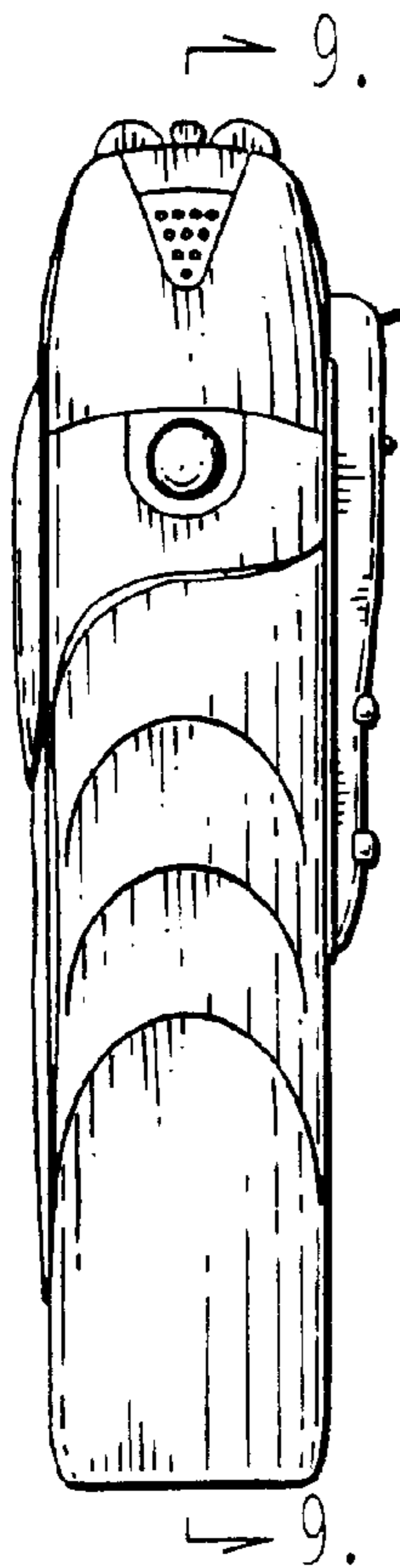




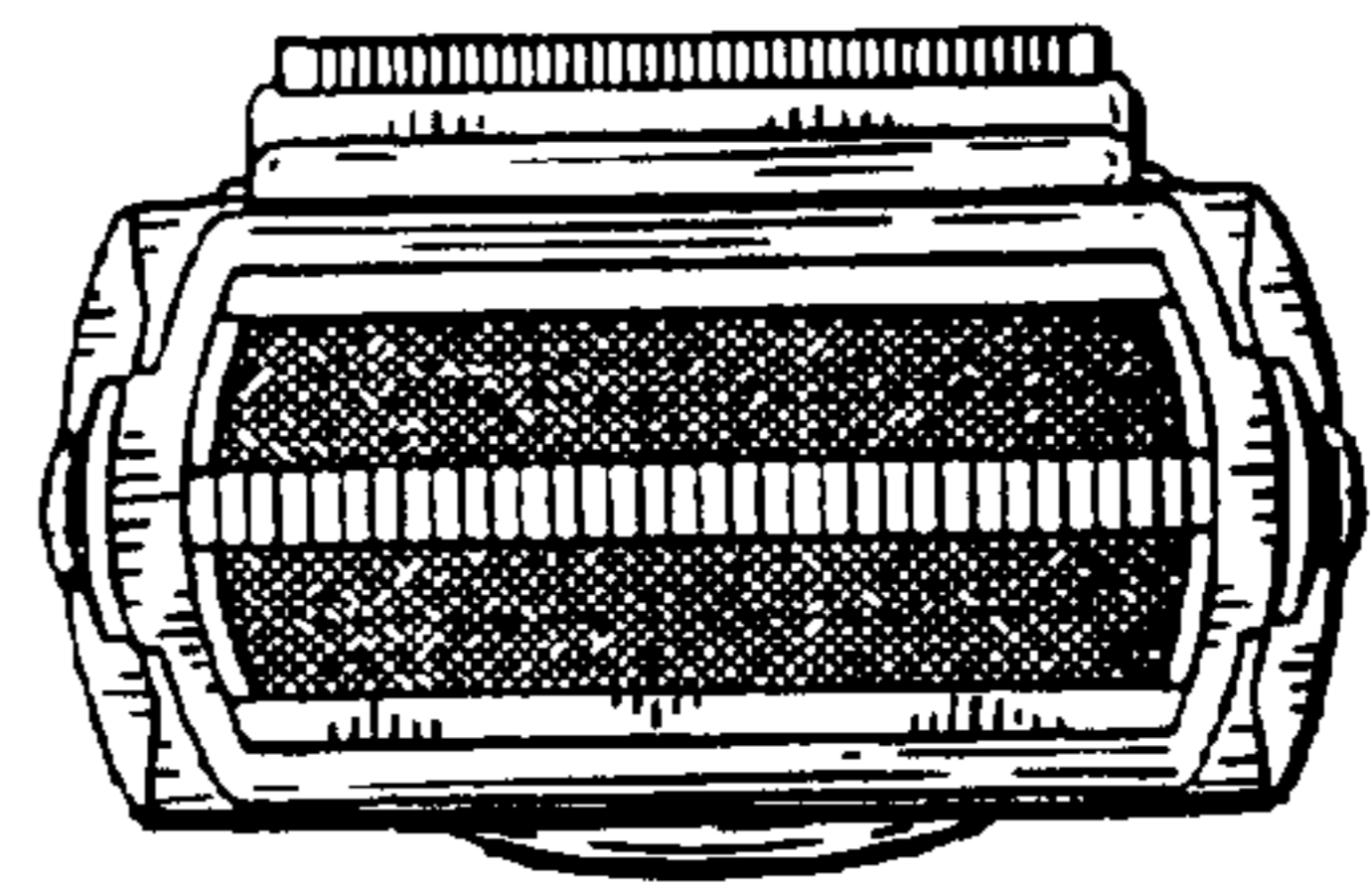
**FIG. 1**



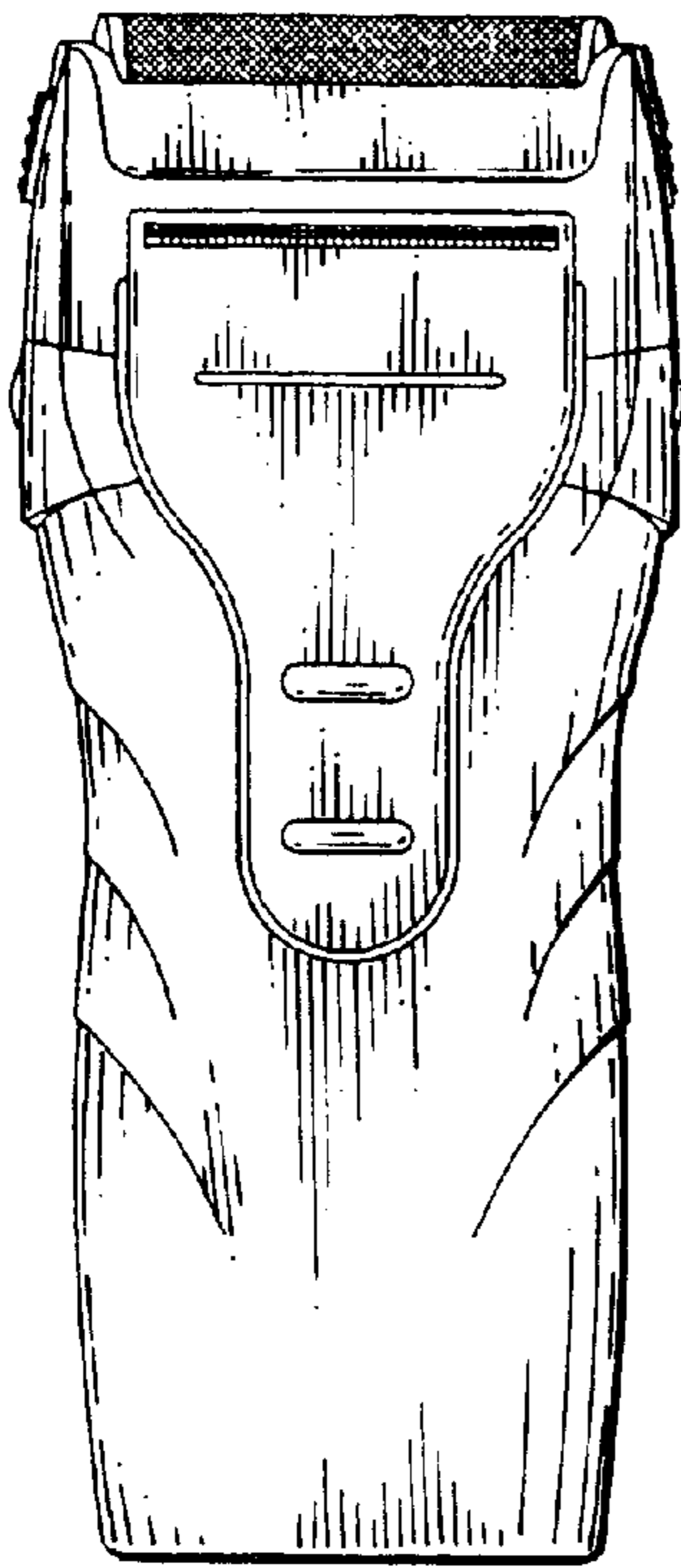
**FIG. 2**



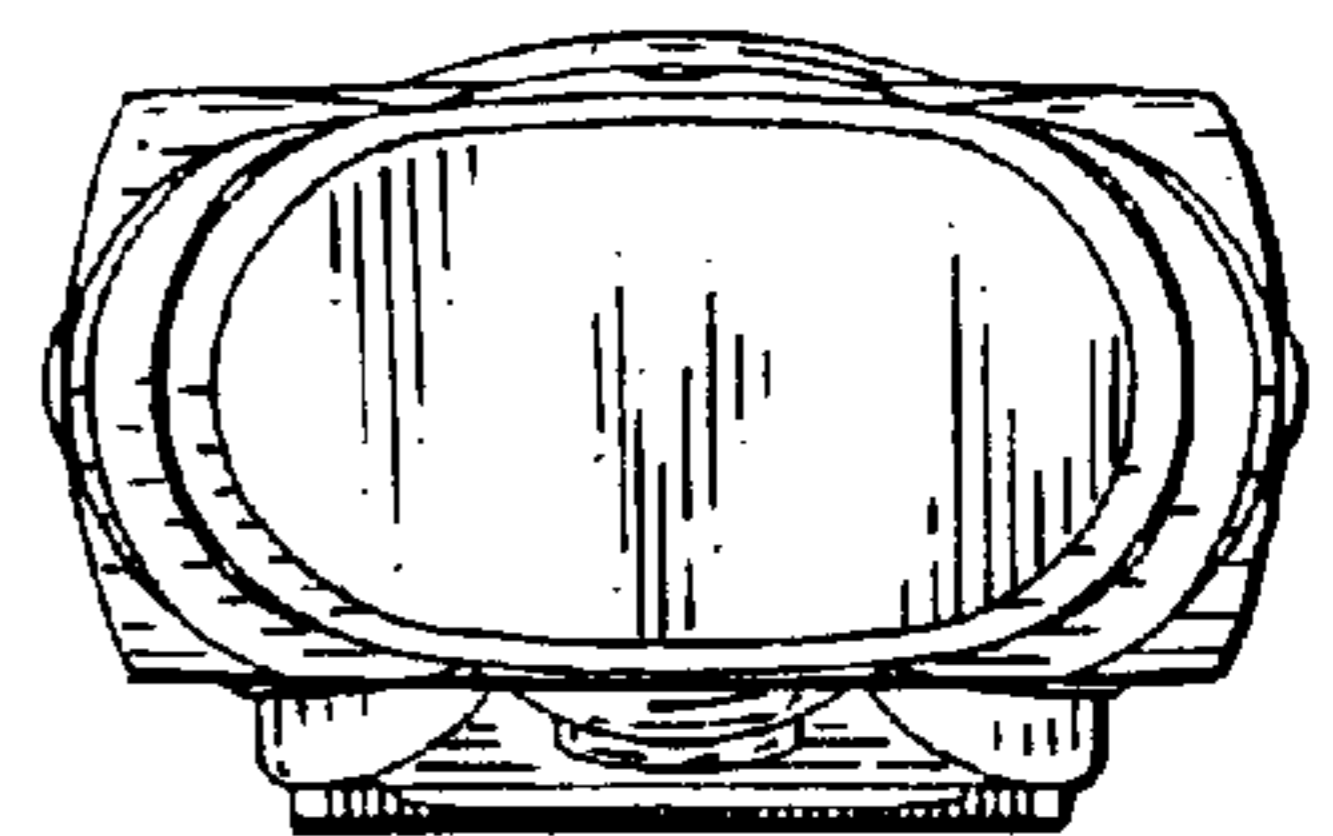
**FIG.3**



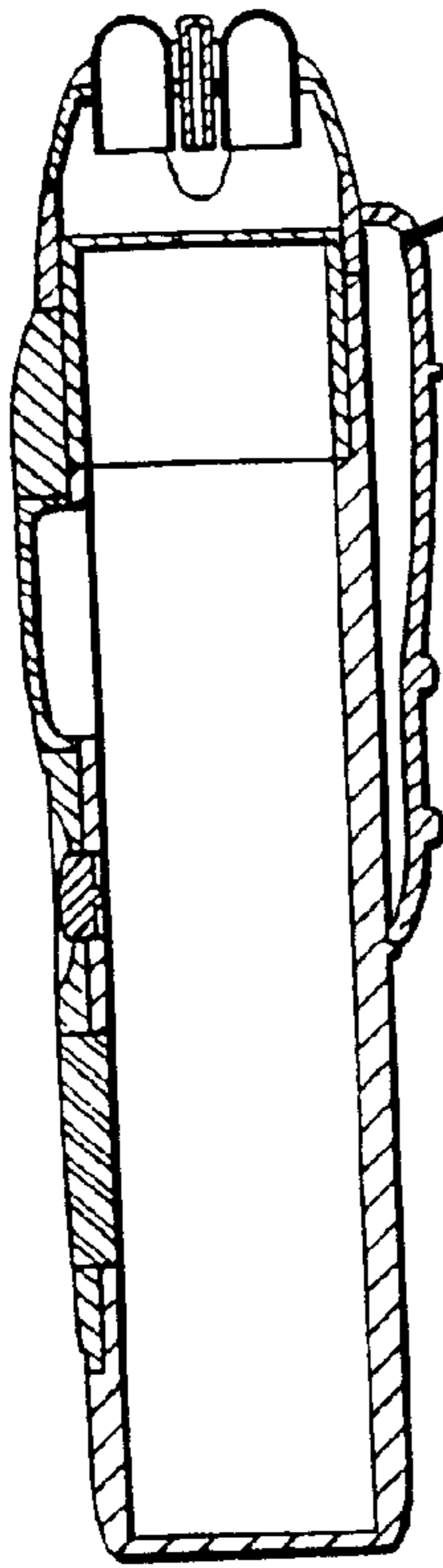
**FIG.4**



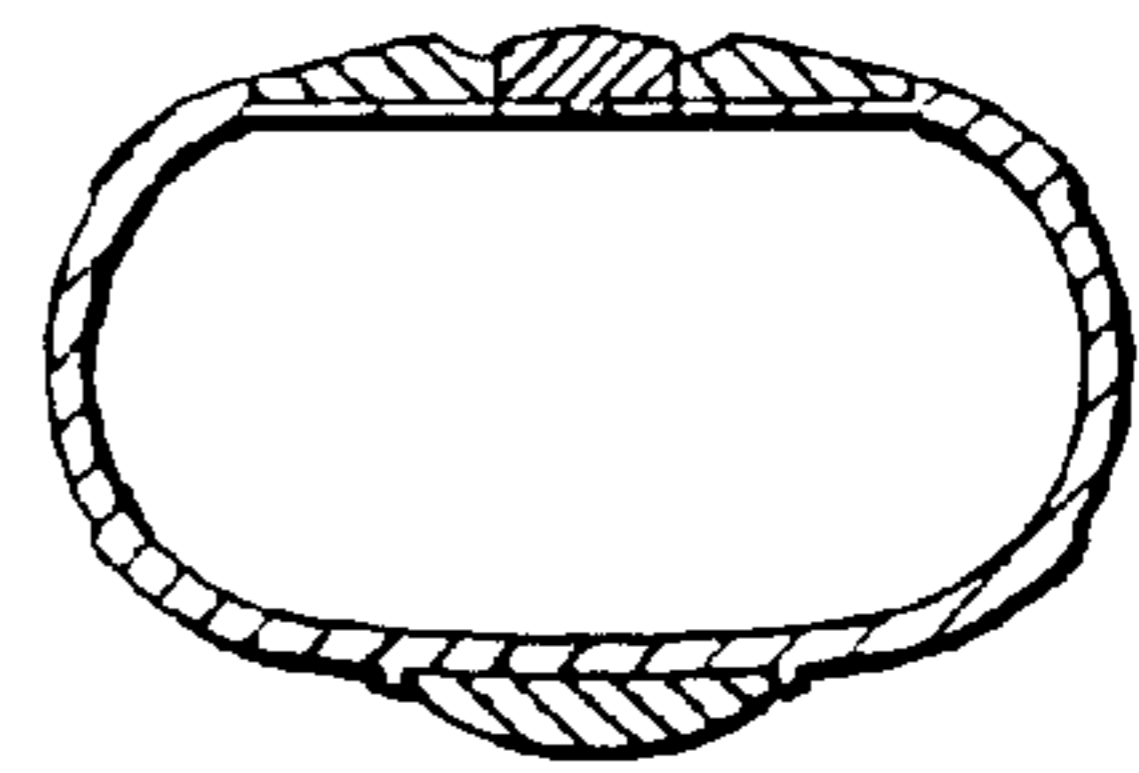
**FIG. 5**



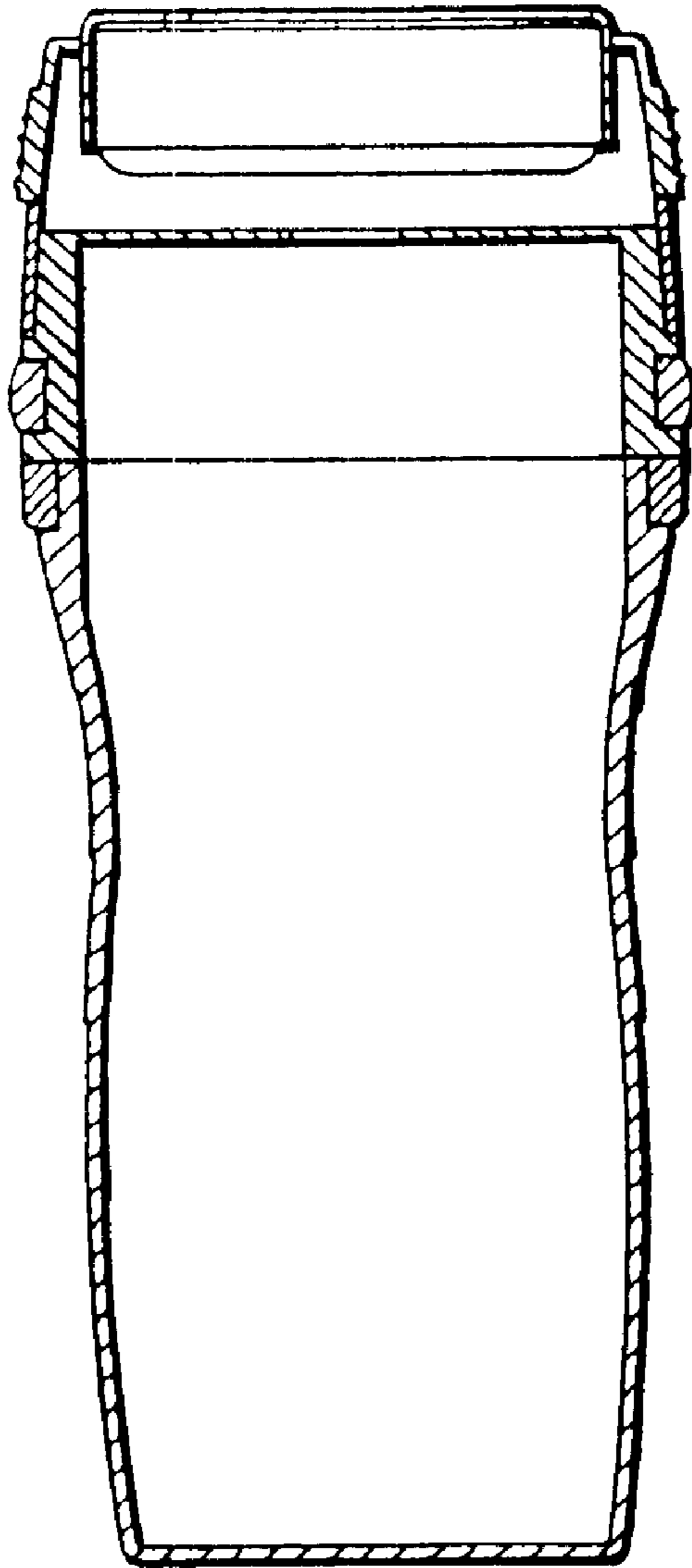
**FIG. 6**



**FIG. 7**



**FIG. 8**



**FIG. 9**