



US00D471604S

(12) **United States Design Patent**
Dalebroux

(10) **Patent No.:** **US D471,604 S**

(45) **Date of Patent:** **** Mar. 11, 2003**

(54) **DOLL**

(75) Inventor: **Catherine Marie Dalebroux**,
Minneapolis, MN (US)

(73) Assignee: **Manhattan Group LLC**, Minneapolis,
MN (US)

(**) Term: **14 Years**

(21) Appl. No.: **29/154,280**

(22) Filed: **Jan. 17, 2002**

Related U.S. Application Data

(62) Division of application No. 29/116,285, filed on Dec. 29,
1999, now Pat. No. Des. 457,206.

(51) **LOC (7) Cl.** **21-01**

(52) **U.S. Cl.** **D21/648**

(58) **Field of Search** D21/643-649,
D21/630, 631, 621; 446/369-372, 268

(56) **References Cited**

U.S. PATENT DOCUMENTS

D69,707 S	3/1926	Kallus	
D252,521 S	7/1979	McPartland	D21/647
4,288,222 A	9/1981	Kling	
D269,987 S	* 8/1983	Namkung	D21/645
D272,843 S	2/1984	Appel et al.	D21/647
D314,800 S	* 2/1991	Ziolkowski	D21/647
D318,504 S	7/1991	Ratcliff	D21/647
D368,123 S	3/1996	Dantzer et al.	D21/647
D390,286 S	* 2/1998	Birks	D21/647

OTHER PUBLICATIONS

“Poupees” Doll brochure, 1980, “Poupee” dolls.*
Zany Brainy Holiday Gift Guide For Kids, 1997, p. 12,
“Play Pals” dolls.
Gift and Decorative Accessories, Sep. 1984, p. 131,
“Wendy” Dolls.
Toys “R” Us Brochure, 1994, front cover, Kenner’s
“Babysitting Club” dolls.

* cited by examiner

Primary Examiner—Lucy Lieberman

(74) *Attorney, Agent, or Firm*—Dorsey & Whitney LLP

(57) **CLAIM**

The ornamental design for a doll, as shown and described.

DESCRIPTION

FIG. 1 is a perspective view of a doll showing my new design;
FIG. 2 is a front view thereof;
FIG. 3 is a rear view thereof;
FIG. 4 is a side view thereof;
FIG. 5 is the opposite side view thereof;
FIG. 6 is a top view;
FIG. 7 is a bottom view; and,
FIG. 8 is an enlarged fragmentary view showing a portion of the rear of the doll with the hair in an alternate configuration. FIG. 8 is shown as a fragmentary view for ease of illustration. The portion of the rear of the doll that is not shown in FIG. 8 is identical to the rear of the doll shown in FIG. 3.

1 Claim, 6 Drawing Sheets





Figure 1



Figure 2



Figure 3

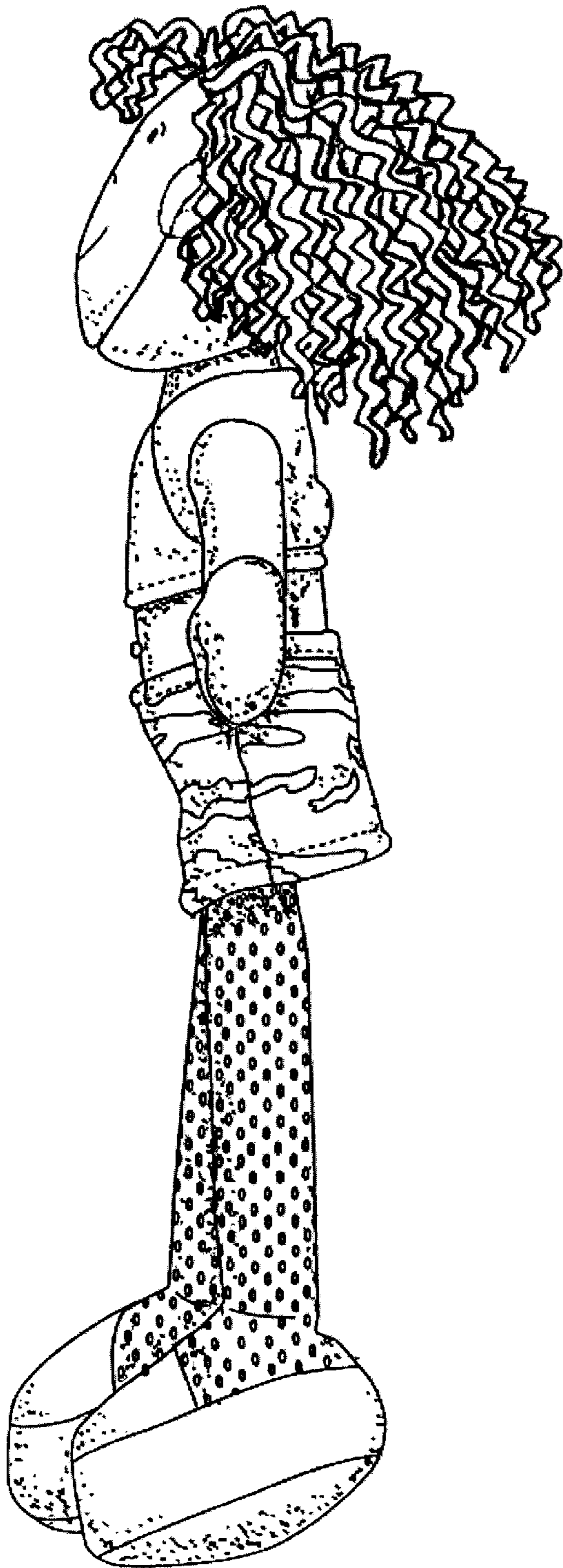

Figure 4

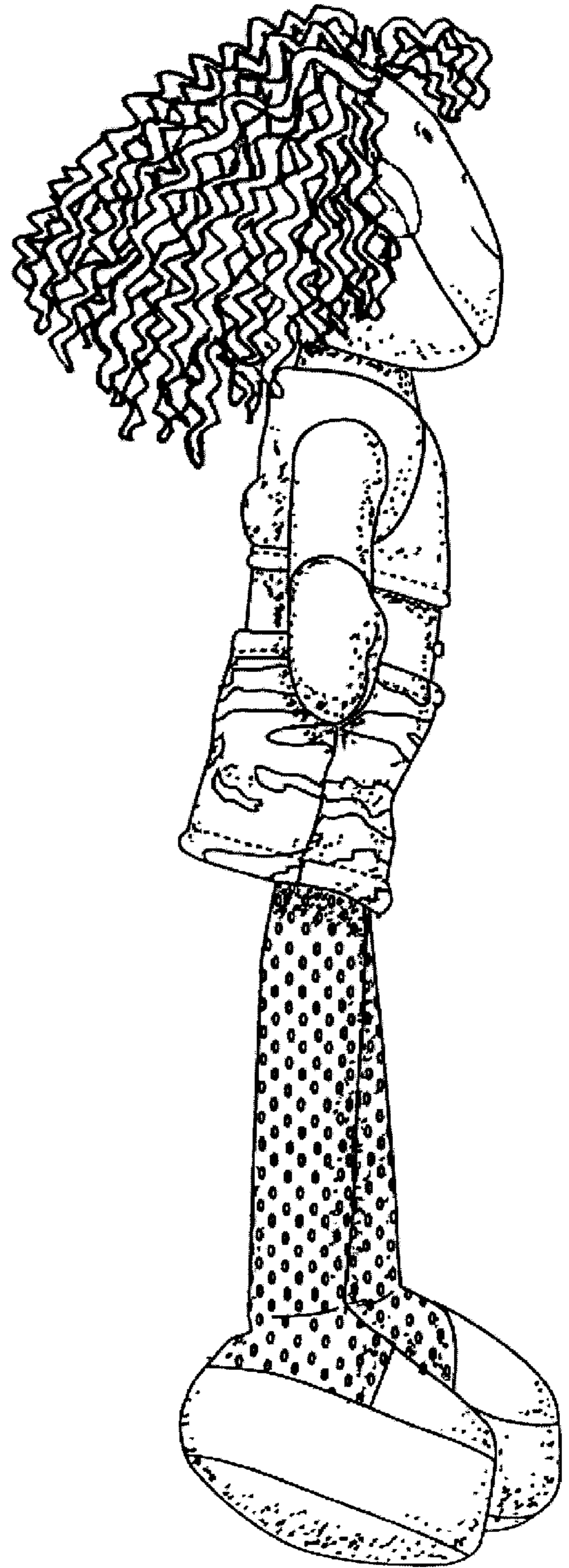

Figure 5

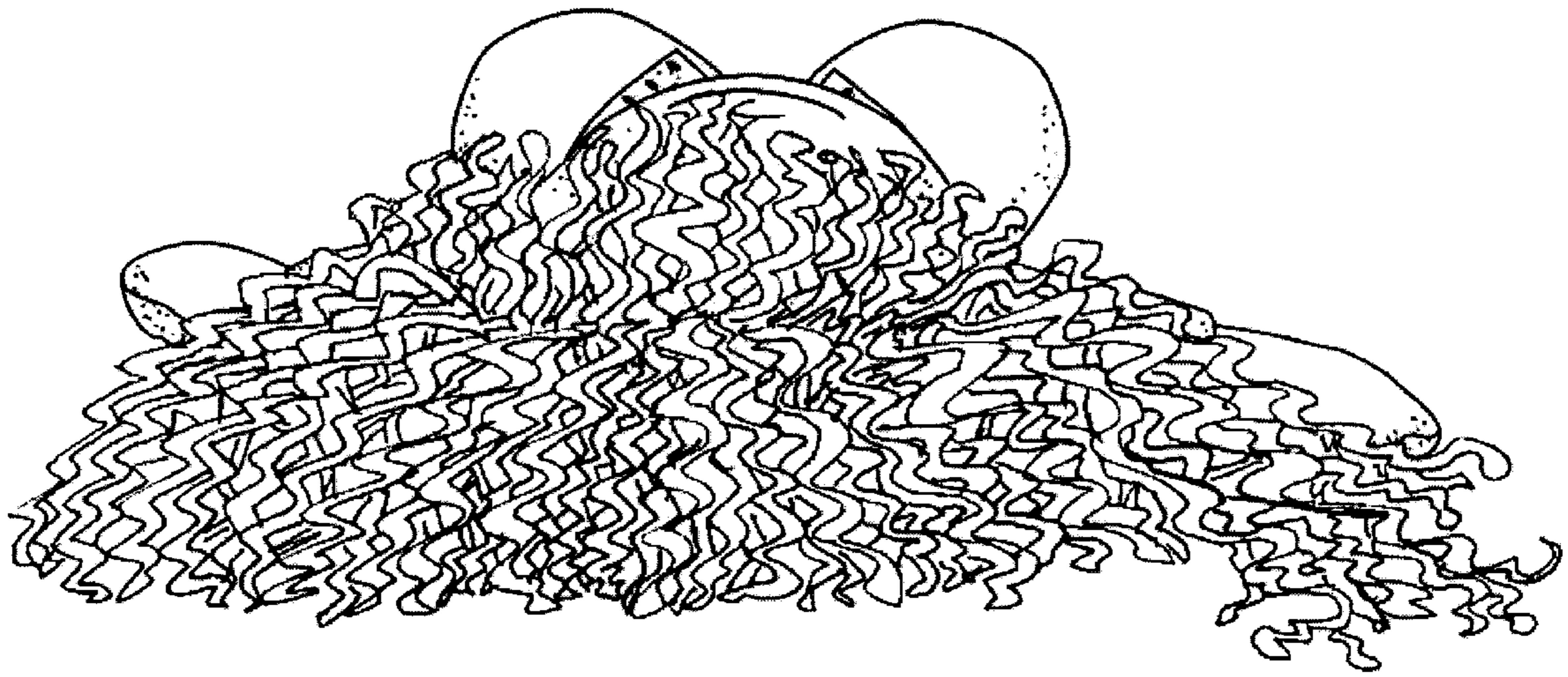

Figure 6

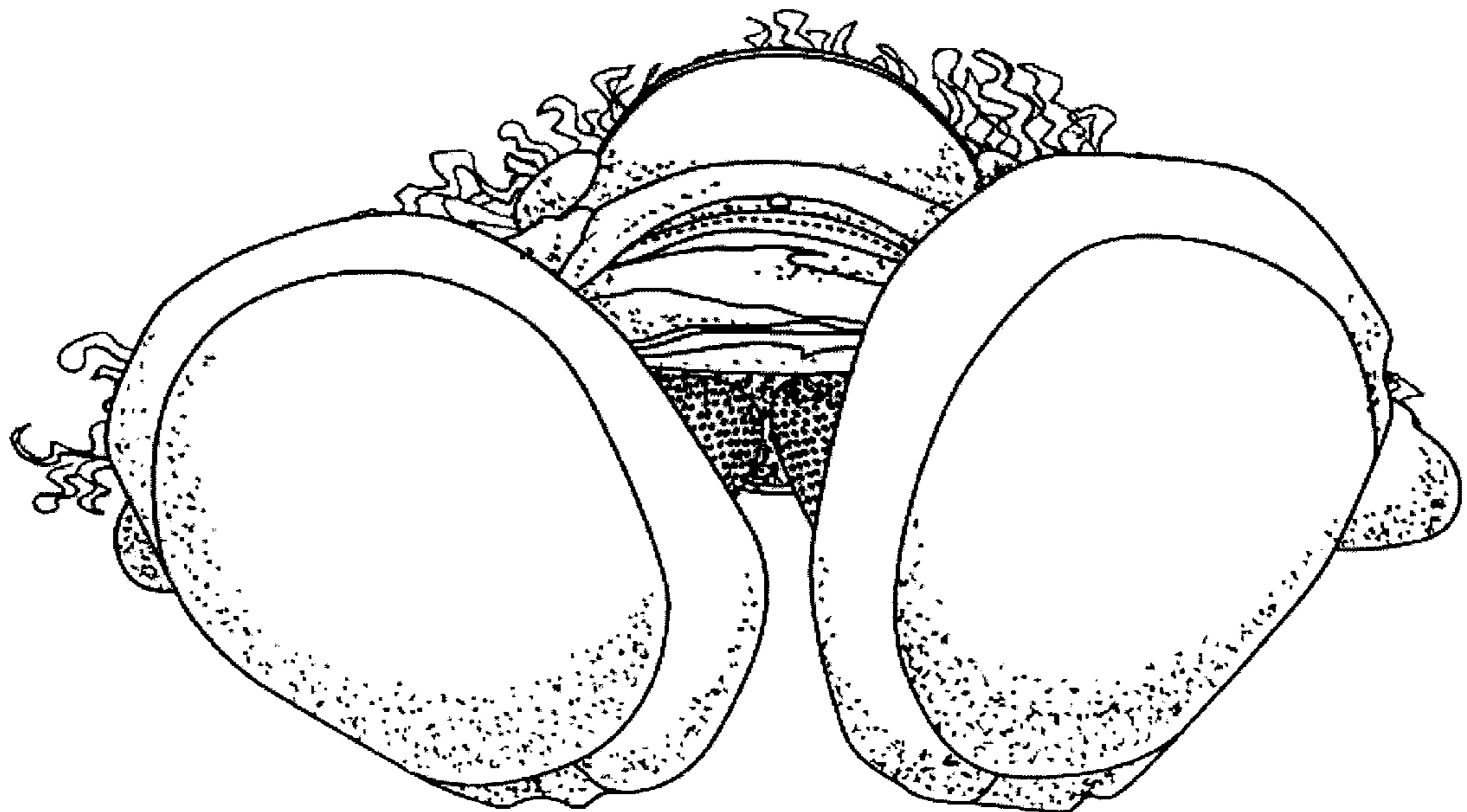

Figure 7



Figure 8