



US00D471524S

(12) **United States Design Patent**
Ebihara et al.

(10) **Patent No.:** **US D471,524 S**

(45) **Date of Patent:** **** Mar. 11, 2003**

(54) **HYBRID INTEGRATED CIRCUIT DEVICE**

(56)

References Cited

(75) Inventors: **Hitoshi Ebihara**, Tokyo (JP); **Naoki Tomaru**, Tokyo (JP); **Yoshiyuki Wasada**, Tokyo (JP); **Tetsuya Ito**, Tokyo (JP); **Hideki Kato**, Tokyo (JP); **Tomohiro Igarashi**, Tokyo (JP); **Hideki Yoda**, Tokyo (JP)

U.S. PATENT DOCUMENTS

D357,671 S	*	4/1995	Terasawa et al.	D13/182
5,742,480 A	*	4/1998	Sawada et al.	361/749
D396,450 S	*	7/1998	Nishiura et al.	D13/182
5,838,546 A	*	11/1998	Miyoshi	361/749
5,905,639 A	*	5/1999	Warren	361/776
6,028,773 A	*	2/2000	Hundt	361/760
6,201,701 B1	*	3/2001	Linden et al.	361/720

(73) Assignee: **Taiyo Yuden Co., Ltd.**, Tokyo (JP)

(**) Term: **14 Years**

* cited by examiner

(21) Appl. No.: **29/158,473**

Primary Examiner—Ted Shooman

Assistant Examiner—Daniel Bui

(22) Filed: **Apr. 5, 2002**

(74) *Attorney, Agent, or Firm*—Bacon & Thomas

Related U.S. Application Data

(57) **CLAIM**

(62) Division of application No. 29/145,538, filed on Jul. 26, 2001.

The ornamental design for a hybrid integrated circuit device, as shown and described.

(30) **Foreign Application Priority Data**

DESCRIPTION

Apr. 27, 2001 (JP) 2001-016231

(51) **LOC (7) Cl.** **13-03**

(52) **U.S. Cl.** **D13/182**

(58) **Field of Search** D13/123, 133, D13/180, 182, 184, 199; D10/46, 75; 29/829-832, 846; 174/250-251, 253-255, 260-261, 268; 216/13; 292/314; 316/718, 748, 752-753, 760, 783-784, 820; 411/500; 428/901; 470/27

FIG. 1 is a perspective view of a hybrid integrated circuit device showing an embodiment of our new design;

FIG. 2 is a front elevational view thereof;

FIG. 3 is a rear elevational view thereof;

FIG. 4 is a left side elevational view thereof;

FIG. 5 is a right side elevational view thereof;

FIG. 6 is a top plan view thereof; and,

FIG. 7 is a bottom plan view thereof.

1 Claim, 3 Drawing Sheets

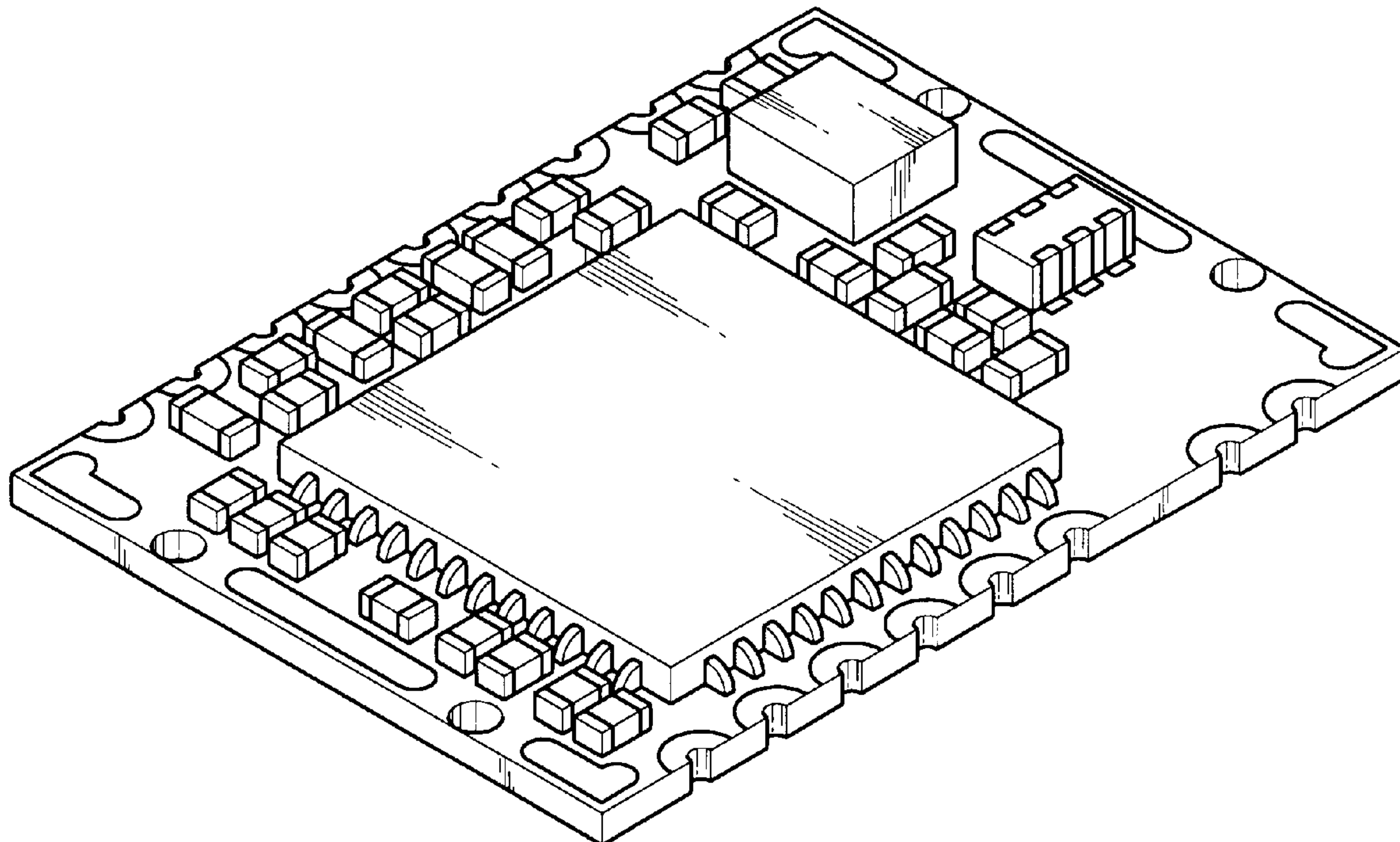

FIG. 1

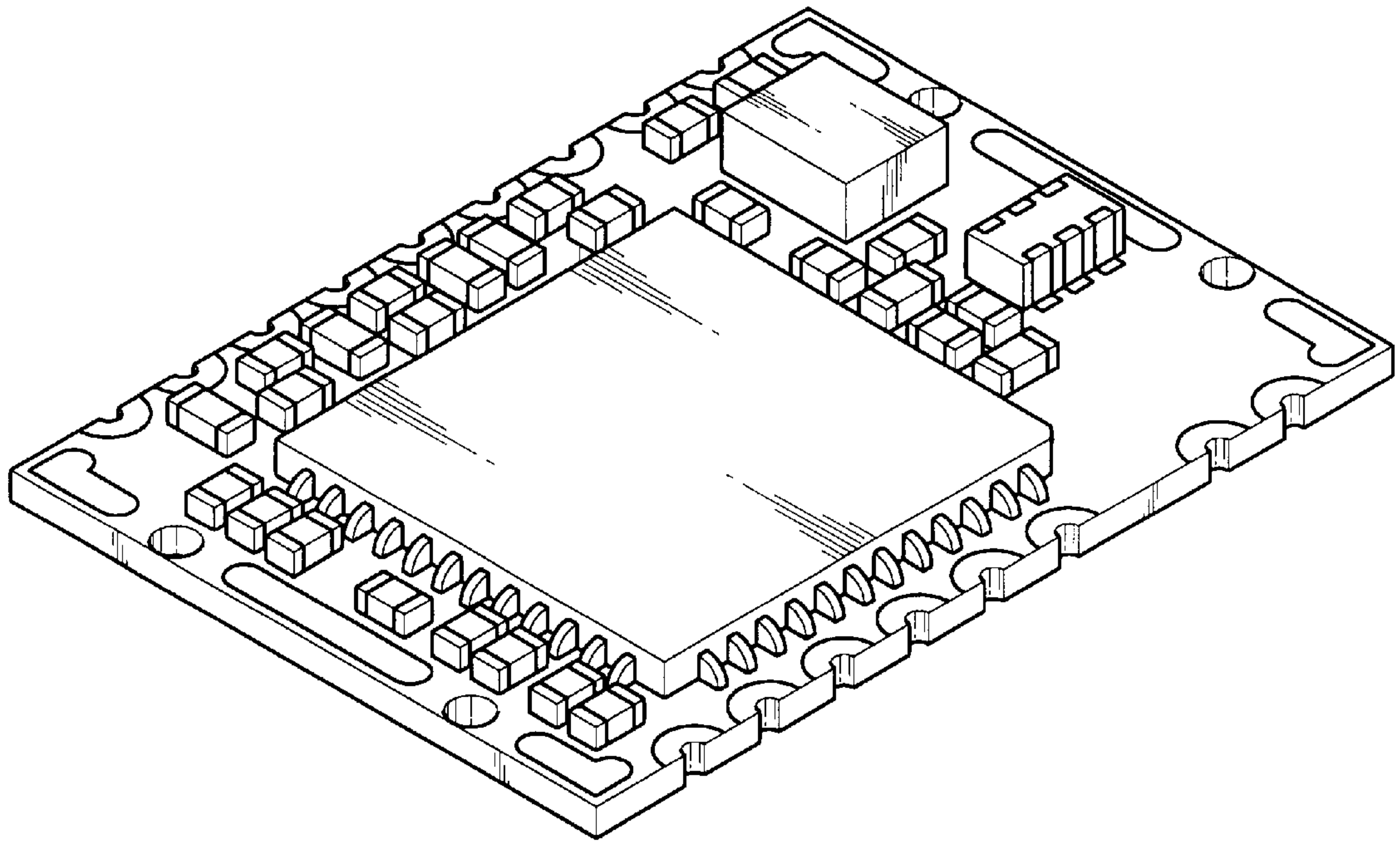

FIG. 2

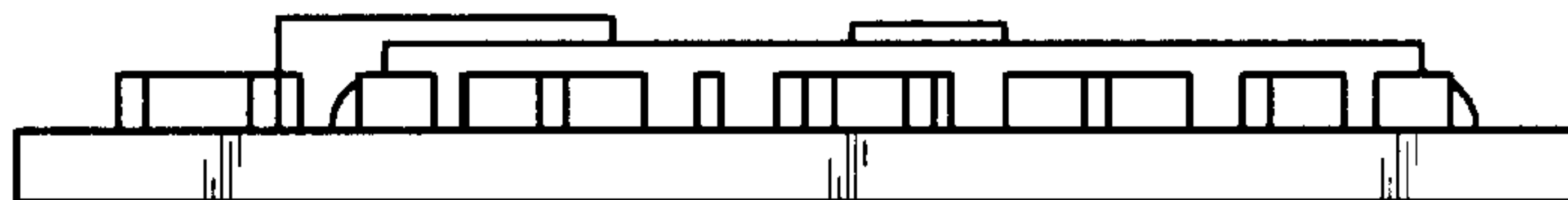

FIG. 3



FIG. 4

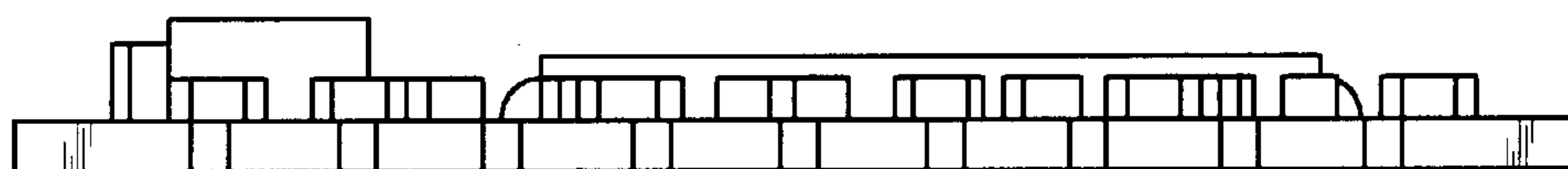

FIG. 5



FIG. 6

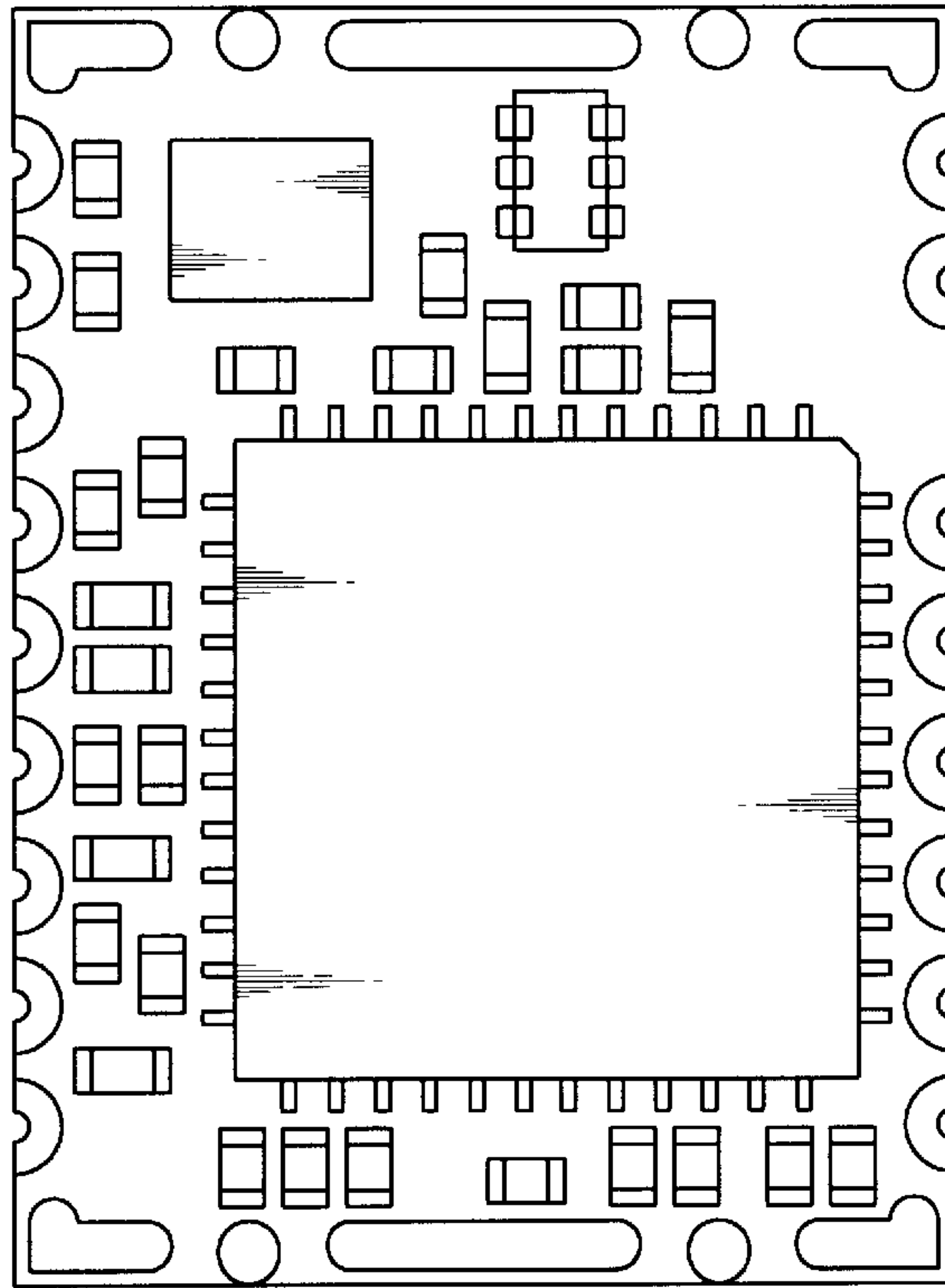

FIG. 7

