



US00D471509S

(12) **United States Design Patent**
Graas

(10) **Patent No.:** **US D471,509 S**

(45) **Date of Patent:** **** Mar. 11, 2003**

- (54) **TIRE TREAD**
- (75) Inventor: **Maurice Graas, Reichlange (LU)**
- (73) Assignee: **The Goodyear Tire & Rubber Company, Akron, OH (US)**
- (**) Term: **14 Years**
- (21) Appl. No.: **29/165,755**
- (22) Filed: **Aug. 15, 2002**
- (51) **LOC (7) Cl.** **12-15**
- (52) **U.S. Cl.** **D12/545; D12/605**
- (58) **Field of Search** **D12/544, 545, D12/547, 549, 550, 551, 552, 553, 555, 556, 558, 559, 560, 564, 566, 580, 585, 586, 596, 600, 602; 152/209.1, 209.9, 209.11, 209.12, 209.13, 209.26, 209.28**

D379,444 S	5/1997	Graas et al.	D12/147
D379,787 S	6/1997	Maxwell et al.	D12/147
D389,103 S	1/1998	Hashimoto et al.	D12/146
D395,625 S	6/1998	Mori	D12/147
D402,243 S	12/1998	Heinen	D12/147

* cited by examiner

Primary Examiner—Robert M. Spear
(74) *Attorney, Agent, or Firm*—David L. King

(57) **CLAIM**

The ornamental Design for a tire tread, as shown and described.

DESCRIPTION

FIG. 1 is a perspective view of a tire tread showing our new design, it being understood that the pattern repeats uniformly throughout the circumference of the tread;
 FIG. 2 is a front elevational view thereof;
 FIG. 3 is a side elevational view thereof, the opposite side elevational view being identical thereto; and,
 FIG. 4 is an enlarged fragmentary perspective view.

In the drawings, the broken lines defining the sidewall and inner bead and the peripheral boundary between the tire tread and the sidewall are for illustrative purposes only and form no part of the claimed design. The dark stippled surface shading represents the recessed portion of the tread grooves, having a depth as best shown along the left edge of FIG. 1.

(56) **References Cited**
U.S. PATENT DOCUMENTS

D316,387 S	4/1991	Eromäki	D12/147
D320,773 S	10/1991	Gebert et al.	D12/147
D322,237 S	12/1991	Nakatani	D12/147
D328,583 S	* 8/1992	Graas et al.	D12/566
D351,368 S	10/1994	Graas et al.	D12/147
D360,175 S	7/1995	Eromäki	D12/147
D363,456 S	10/1995	Graas et al.	D12/151
D364,134 S	11/1995	Himuro et al.	D12/146
D369,995 S	5/1996	Graas et al.	D12/147

1 Claim, 4 Drawing Sheets

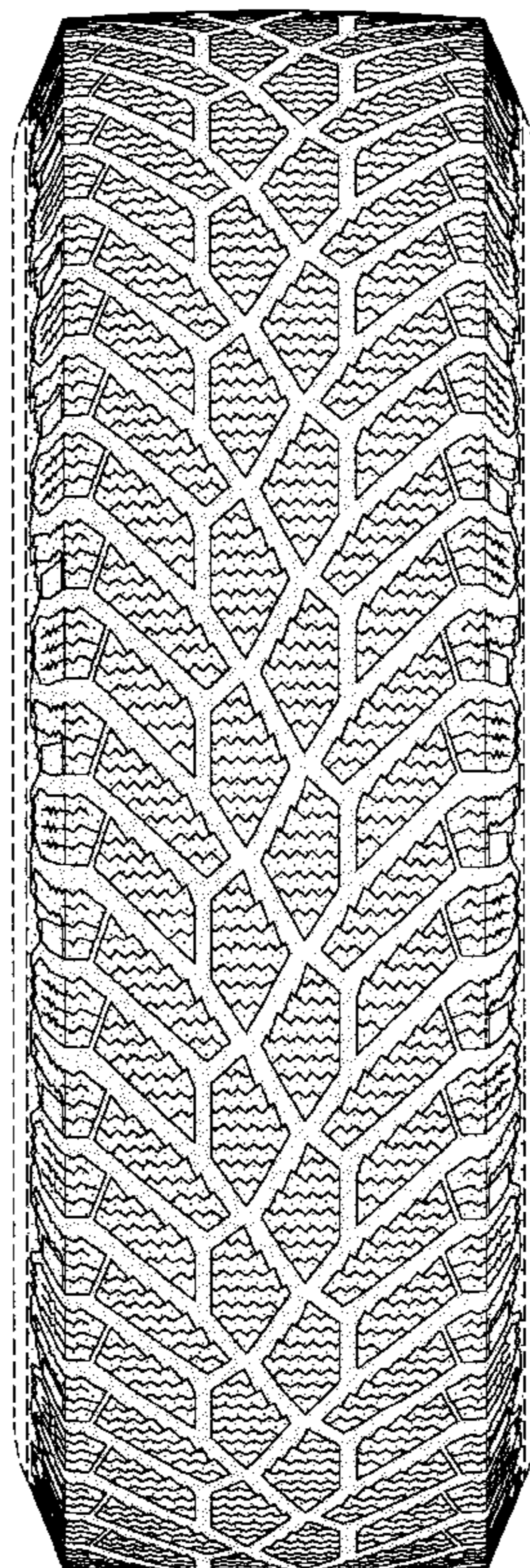

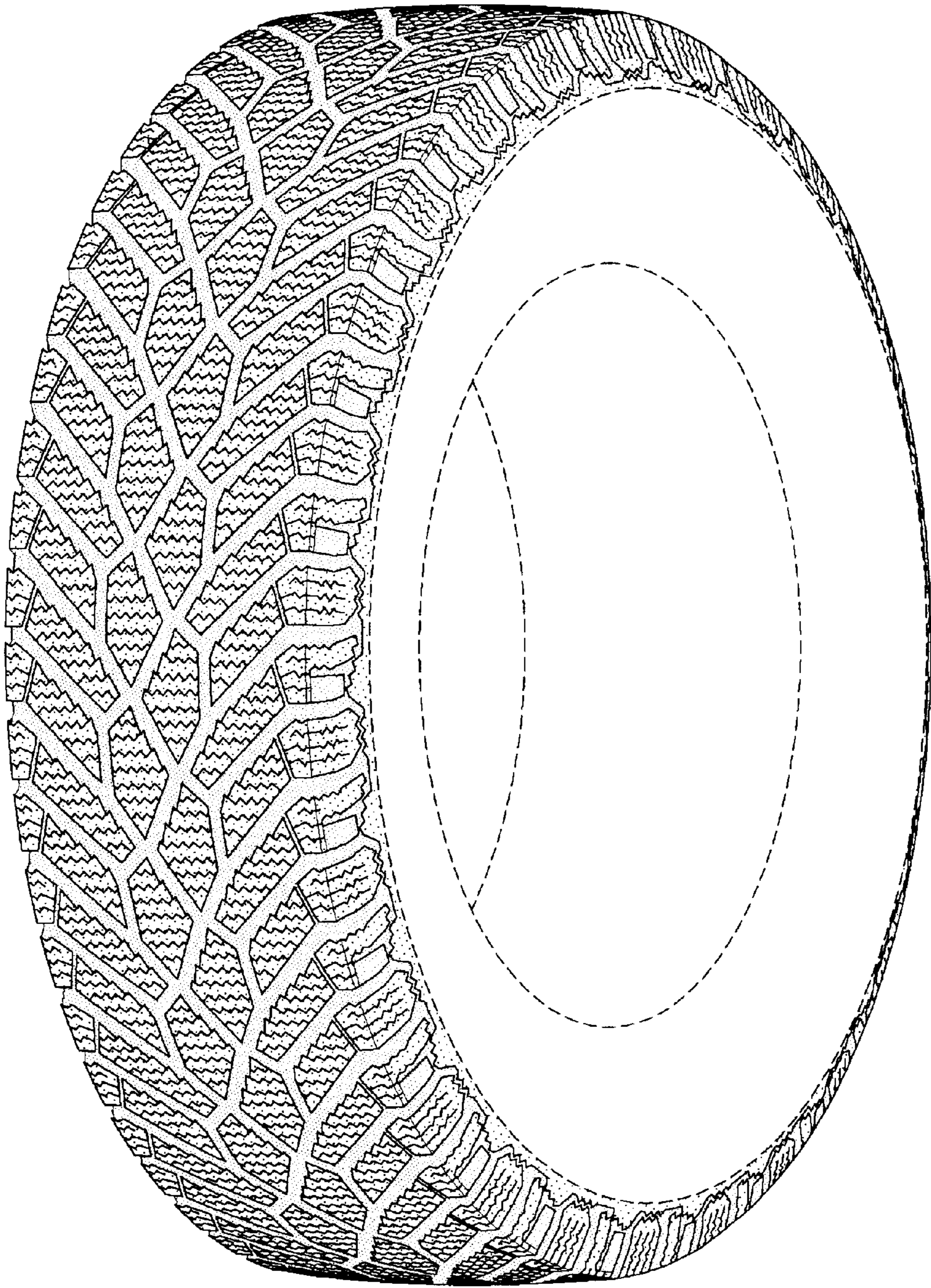

FIG-1



FIG-2

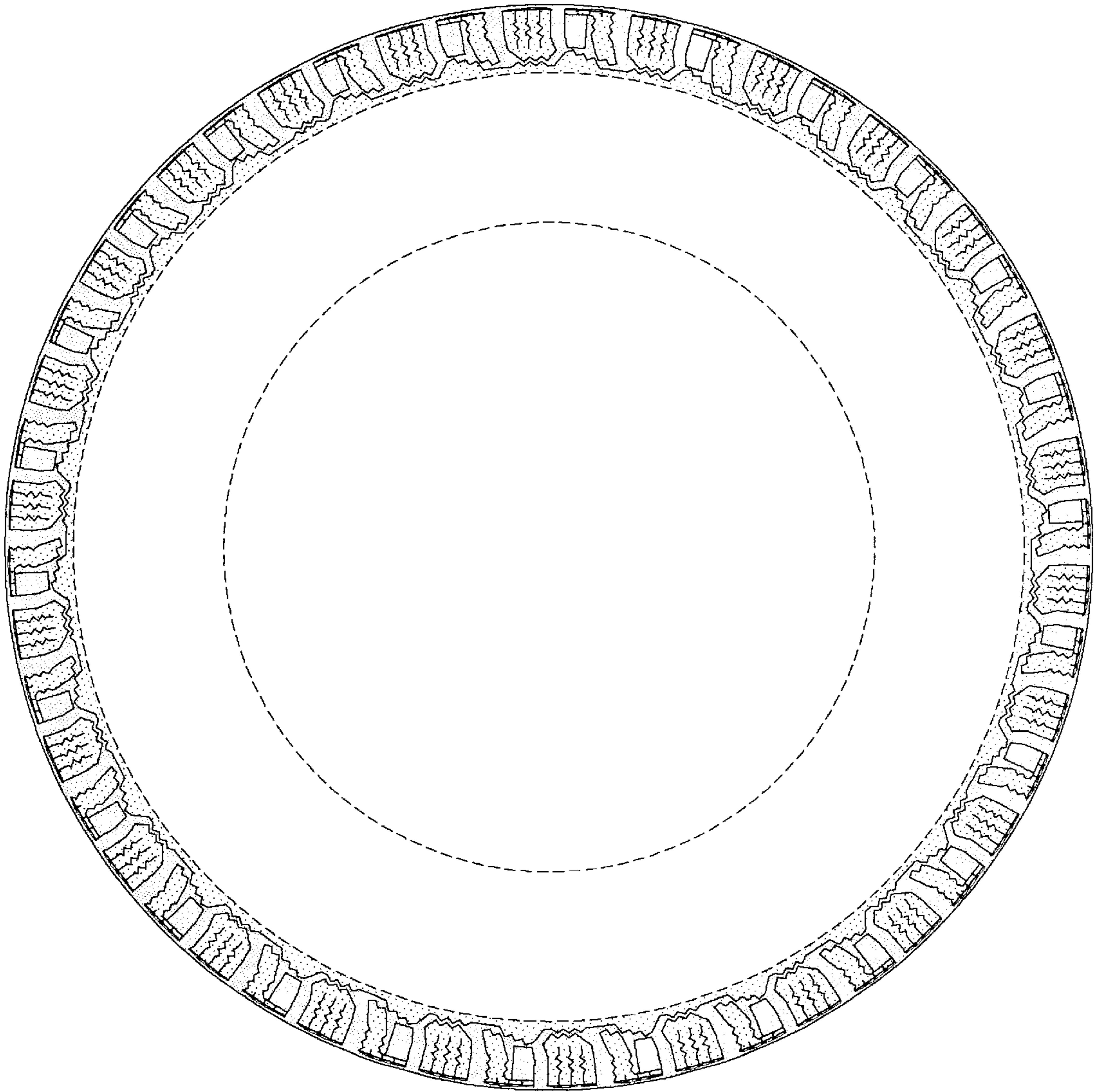

FIG-3

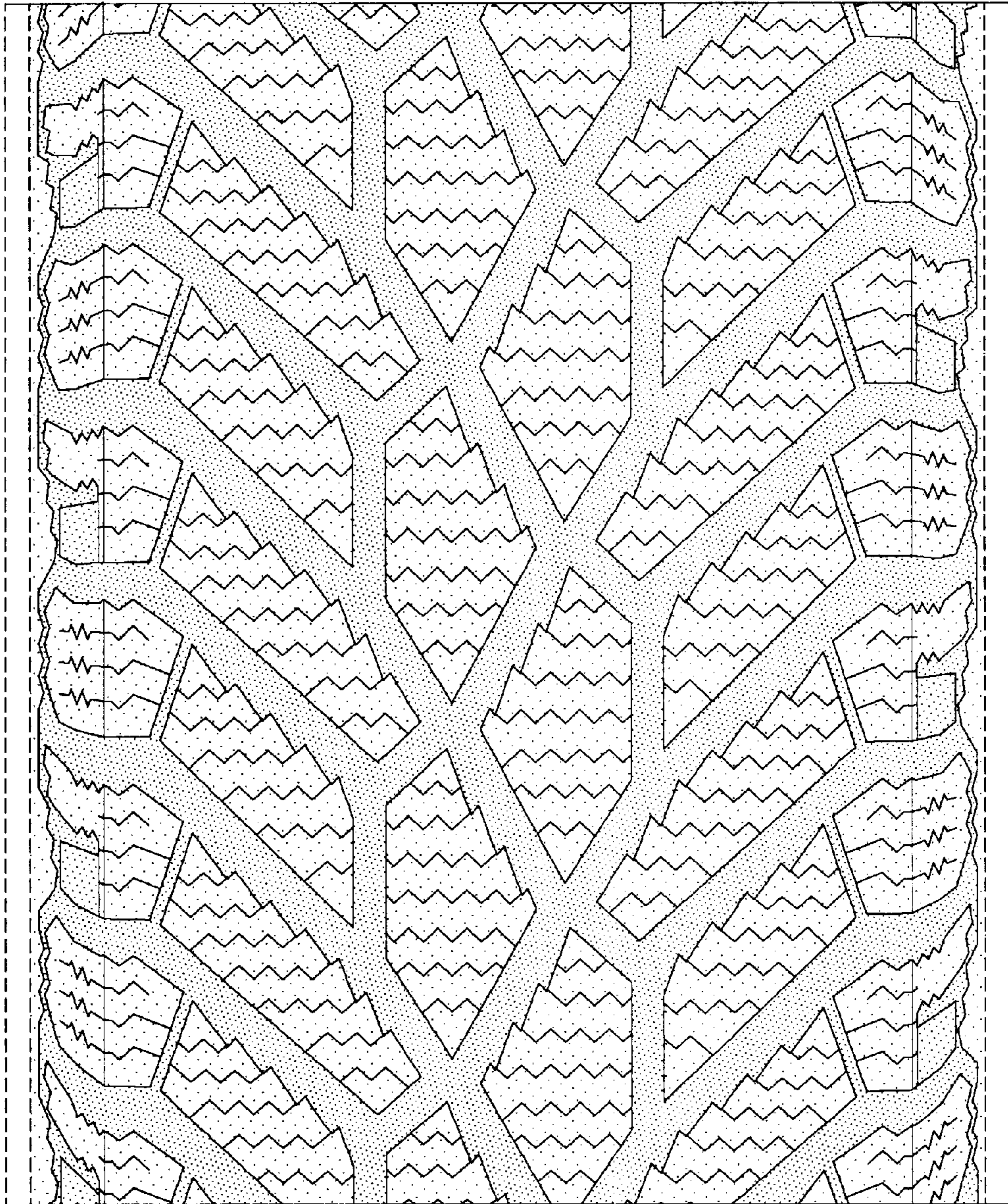

FIG-4