



US00D471485S

(12) **United States Design Patent**
Schlatter

(10) **Patent No.:** **US D471,485 S**

(45) **Date of Patent:** **** Mar. 11, 2003**

(54) **BELT BUCKLE**

(76) Inventor: **Pius H. Schlatter**, Reinertstrasse 13,
CH-4515 Oberdorf (CH)

(**) Term: **14 Years**

(21) Appl. No.: **29/158,037**

(22) Filed: **Mar. 29, 2002**

(51) **LOC (7) Cl.** **02-07**

(52) **U.S. Cl.** **D11/200**

(58) **Field of Search** D11/200-231;
24/616, 631, 633, 641, 199, 170, 200, 30.5 R,
302, 163 R, 387; D2/625-629

(56) **References Cited**

U.S. PATENT DOCUMENTS

754,731 A *	3/1904	Addington	24/163 R
1,680,652 A *	8/1928	Walinsky	24/387
2,562,386 A *	7/1951	McCormick	24/302
D348,420 S *	7/1994	Edsall	D11/218
D434,344 S *	11/2000	Nezu	D11/216

* cited by examiner

Primary Examiner—Catherine R. Oliver
(74) *Attorney, Agent, or Firm*—Myron Amer P.C.

(57) **CLAIM**

The ornamental design for a belt buckle, as shown and described.

DESCRIPTION

FIG. 1 is a perspective view of a belt buckle showing my new design;

FIG. 2 is a front elevational view thereof;

FIG. 3 is a rear elevational view thereof;

FIG. 4 is a left side elevational view thereof of which the right side elevational view is a mirror image;

FIG. 5 is a top plan view thereof; and,

FIG. 6 is a bottom view thereof.

The broken line showing of environment in the drawings is for illustrative purposes only and forms no part of the claimed design.

1 Claim, 1 Drawing Sheet

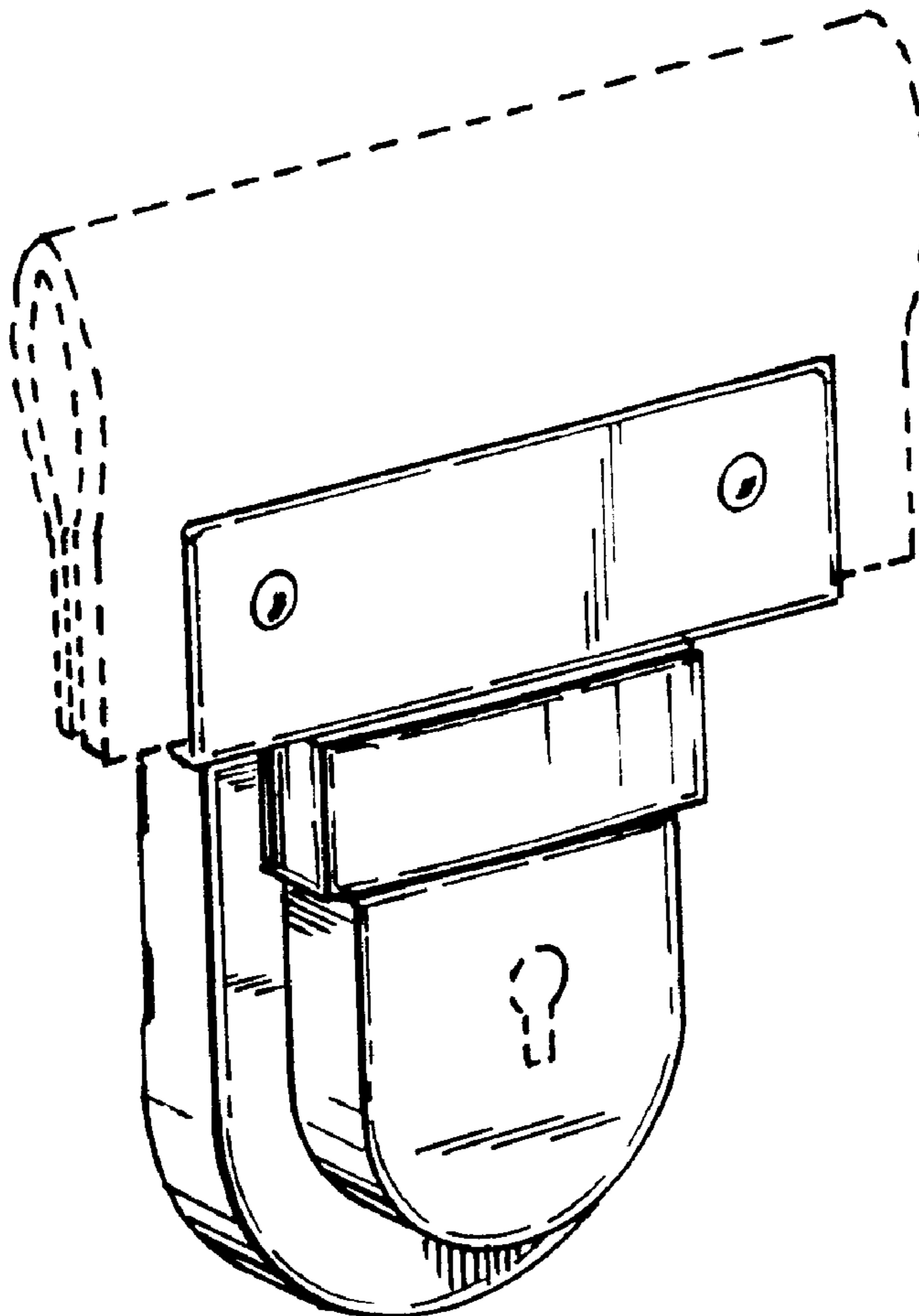

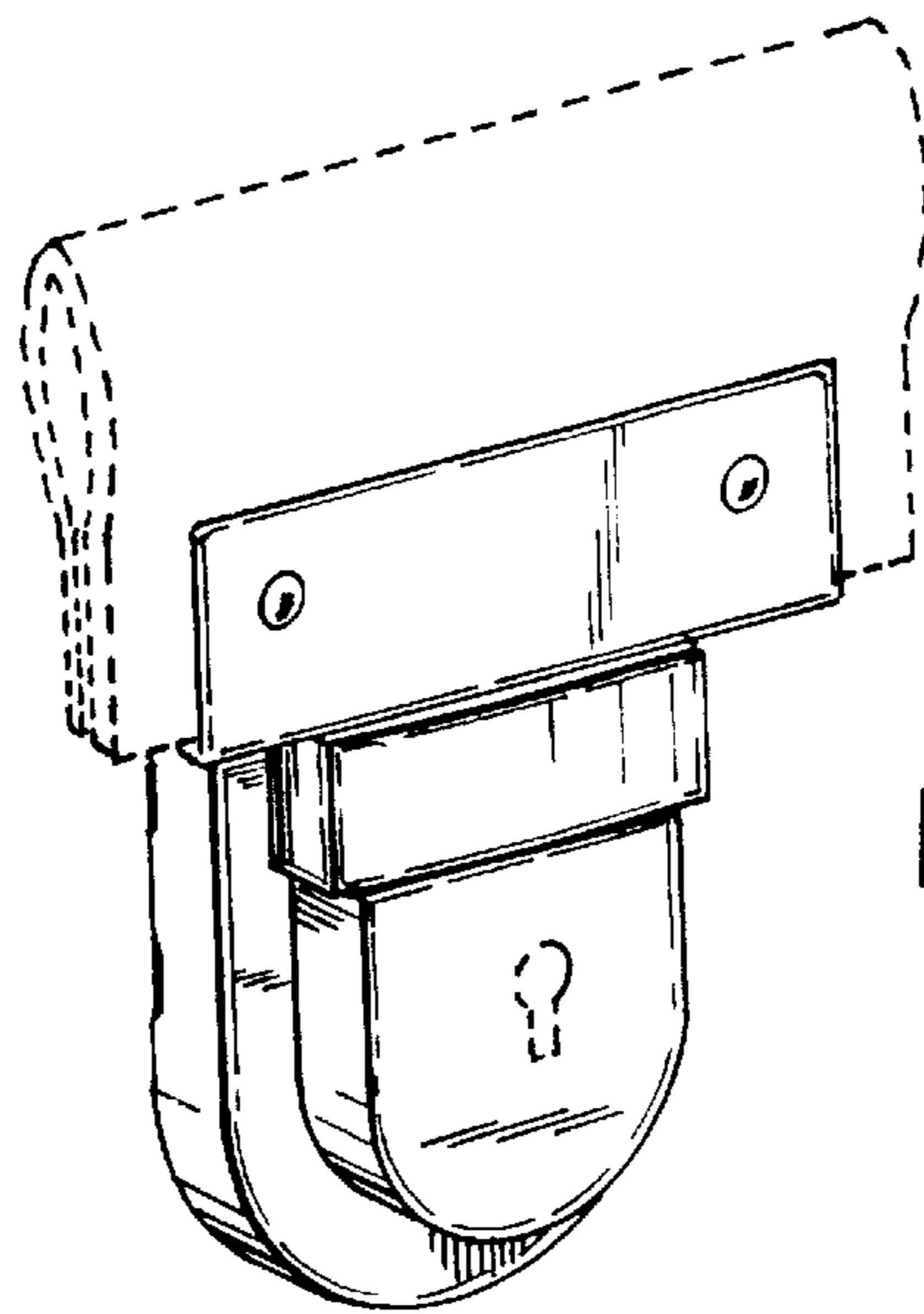

Fig. 1

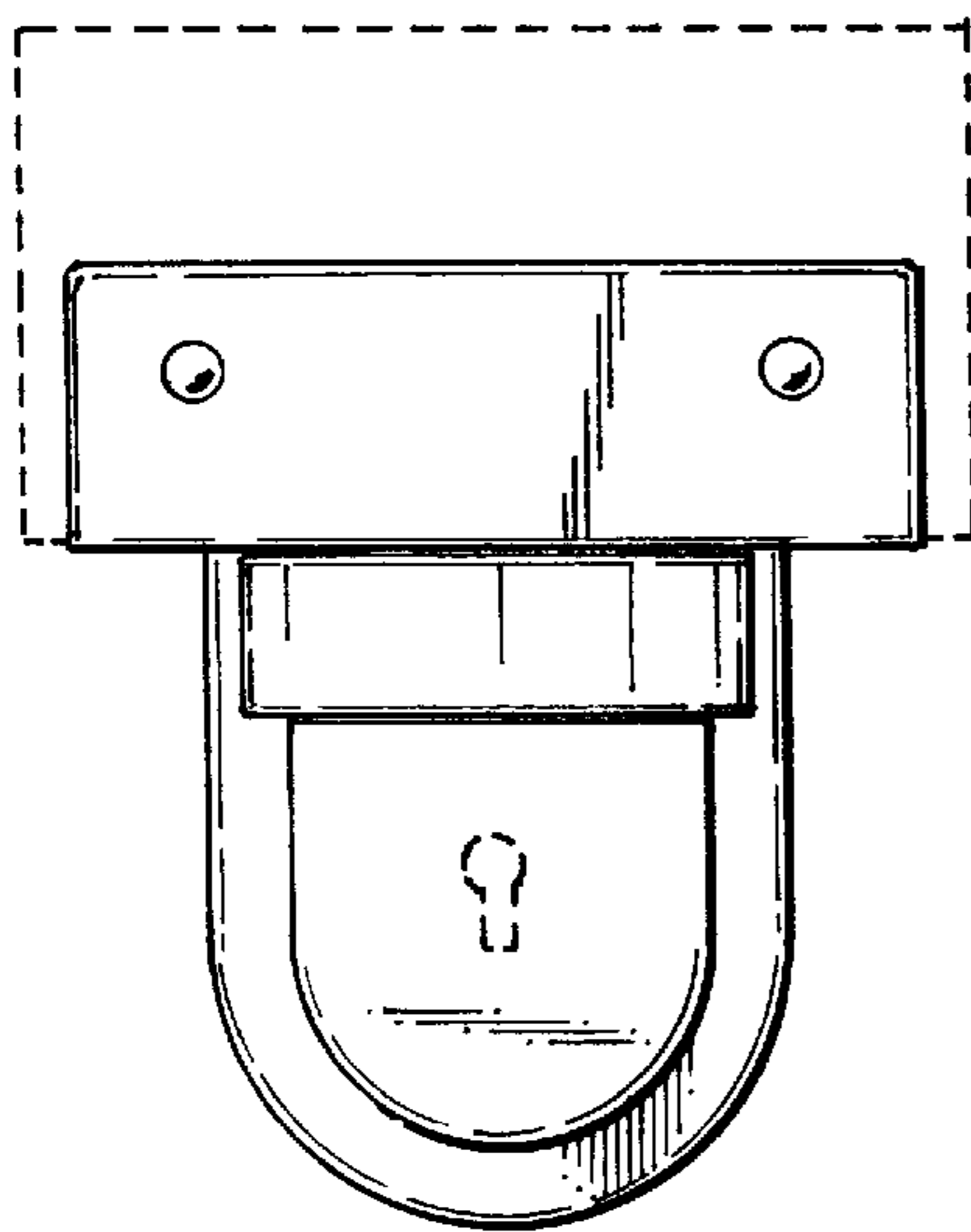

Fig. 2

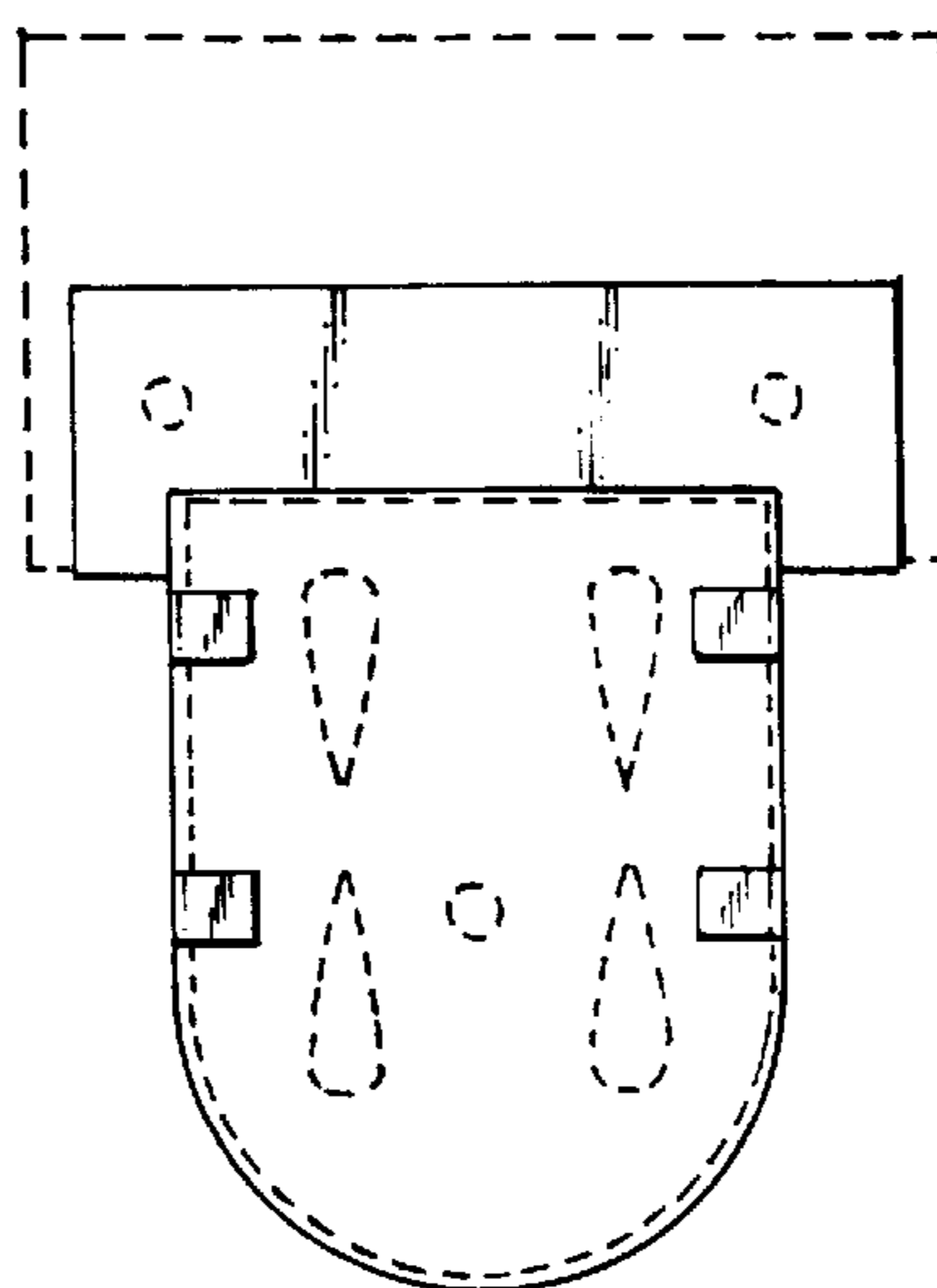

Fig. 3

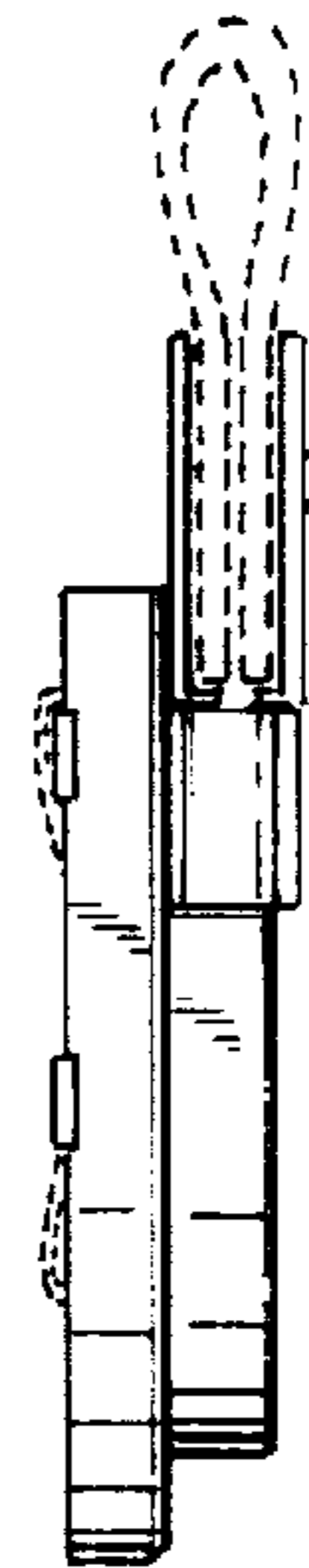

Fig. 4

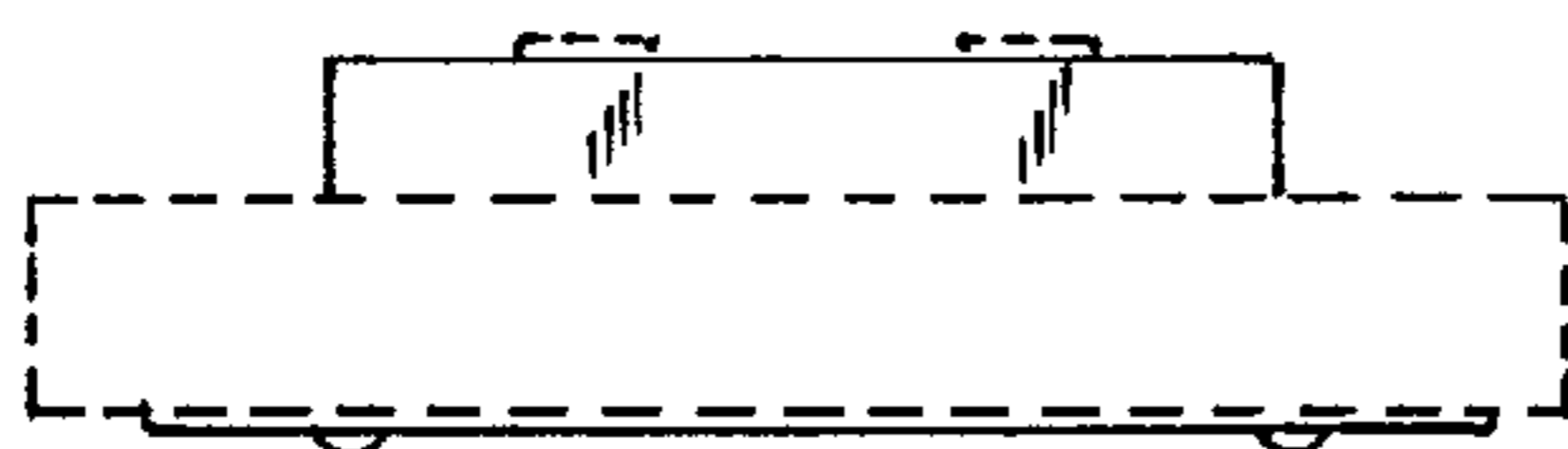

Fig. 5

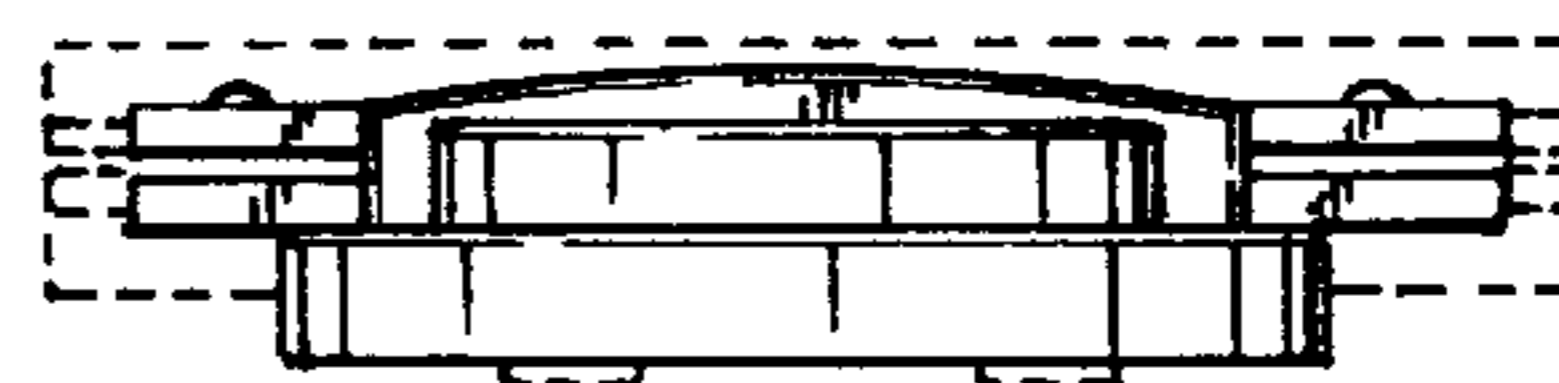

Fig. 6