



US00D471164S

(12) **United States Design Patent**  
**Ortega**

(10) **Patent No.:** **US D471,164 S**

(45) **Date of Patent:** **\*\* Mar. 4, 2003**

(54) **ENCLOSURE COVER AND BASE FOR USE WITH AGU FUSE BLOCKS**

(75) **Inventor:** **Charles J. Ortega**, Long Beach, CA (US)

(73) **Assignee:** **Metra Electronics Corporation**, Holly Hill, FL (US)

(\*\*) **Term:** **14 Years**

(21) **Appl. No.:** **29/132,073**

(22) **Filed:** **Nov. 2, 2000**

(51) **LOC (7) Cl.** ..... **13-03**

(52) **U.S. Cl.** ..... **D13/178**

(58) **Field of Search** ..... D13/156, 158, D13/160, 161, 178, 184; D14/217, 240; 174/50; 337/181, 186, 196, 205, 213; 361/600, 626, 642, 646, 833, 834

(56) **References Cited**

**U.S. PATENT DOCUMENTS**

D24,465 S	7/1895	Packard	
D96,551 S	8/1935	Hollingsworth	
D206,122 S	* 11/1966	Bradbury et al.	..... D13/158
3,444,505 A	5/1969	Becker	..... 339/94
4,352,540 A	10/1982	Liu	..... 339/196 R
4,887,978 A	12/1989	Murakami	..... 439/553
4,950,195 A	8/1990	Perreault et al.	..... 439/830
5,002,505 A	3/1991	Jones et al.	..... 439/622
5,116,246 A	5/1992	Perry et al.	..... 439/621
5,167,541 A	12/1992	Alves et al.	..... 439/622
5,328,392 A	7/1994	Lin et al.	..... 439/833
5,362,253 A	11/1994	Lin et al.	..... 439/462
5,378,174 A	* 1/1995	Brownlie et al.	..... 439/709

5,440,073 A	8/1995	Lin et al.	..... 174/74 R
5,551,894 A	9/1996	Lin et al.	..... 439/621
5,573,423 A	11/1996	Lin et al.	..... 439/462
5,573,433 A	11/1996	Lin et al.	..... 439/805
5,618,209 A	4/1997	Lin et al.	..... 439/621
D381,010 S	7/1997	Ansley	..... D13/178
5,648,749 A	7/1997	Lin et al.	..... 337/205
D390,831 S	2/1998	Liang	..... D13/178
D409,619 S	* 5/1999	Shin et al.	..... D14/217
5,899,777 A	5/1999	Liang	..... 439/805
5,934,947 A	8/1999	Liang	..... 439/762
6,004,159 A	12/1999	Liang	..... 439/621
6,071,155 A	6/2000	Liang	..... 439/805
6,162,097 A	12/2000	Liang	..... 439/621
D442,148 S	* 5/2001	Renne et al.	..... D13/178

\* cited by examiner

*Primary Examiner*—Ted Shooman

*Assistant Examiner*—Selina Sikder

(74) *Attorney, Agent, or Firm*—Fitzpatrick, Cella, Harper & Scinto

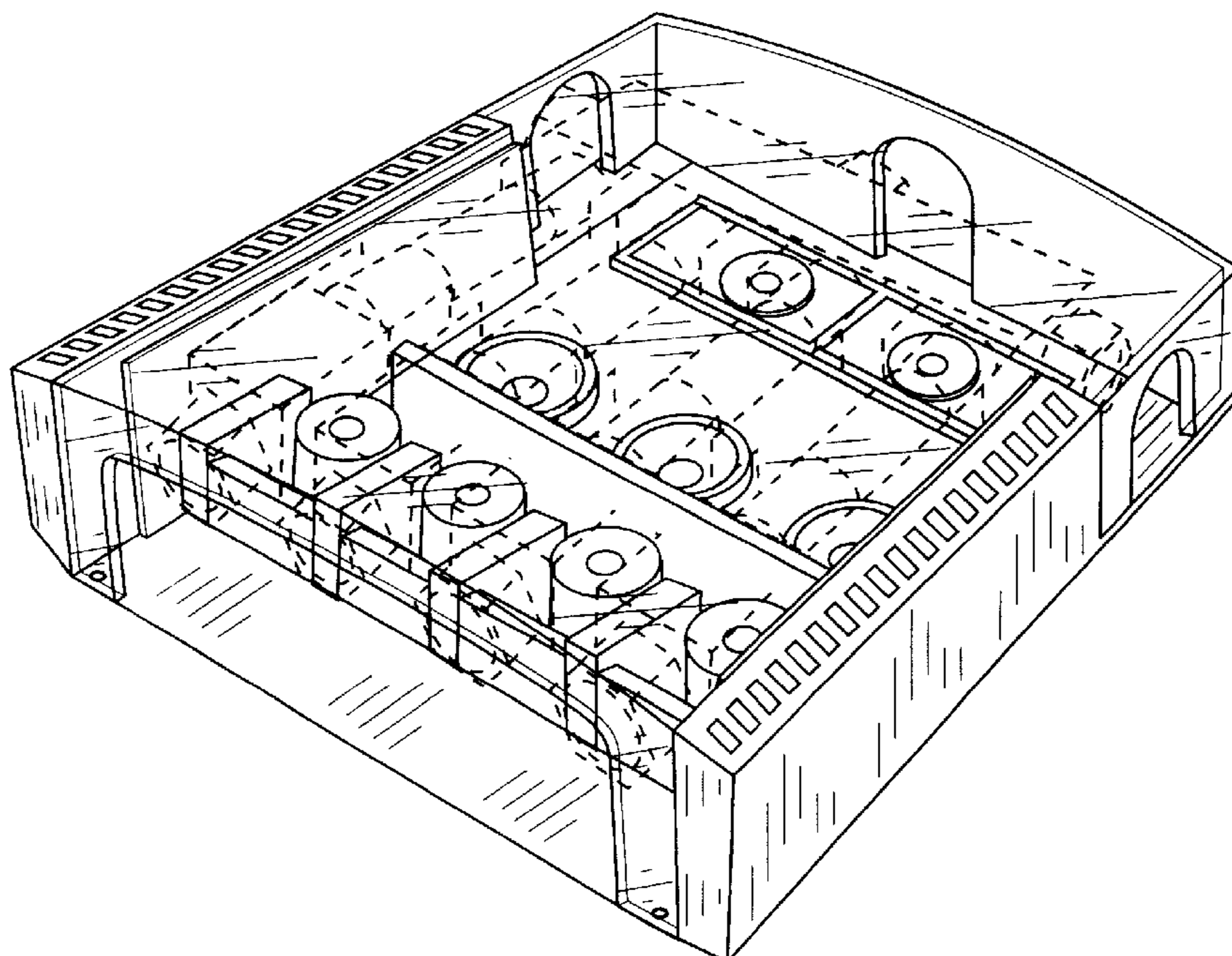
(57) **CLAIM**

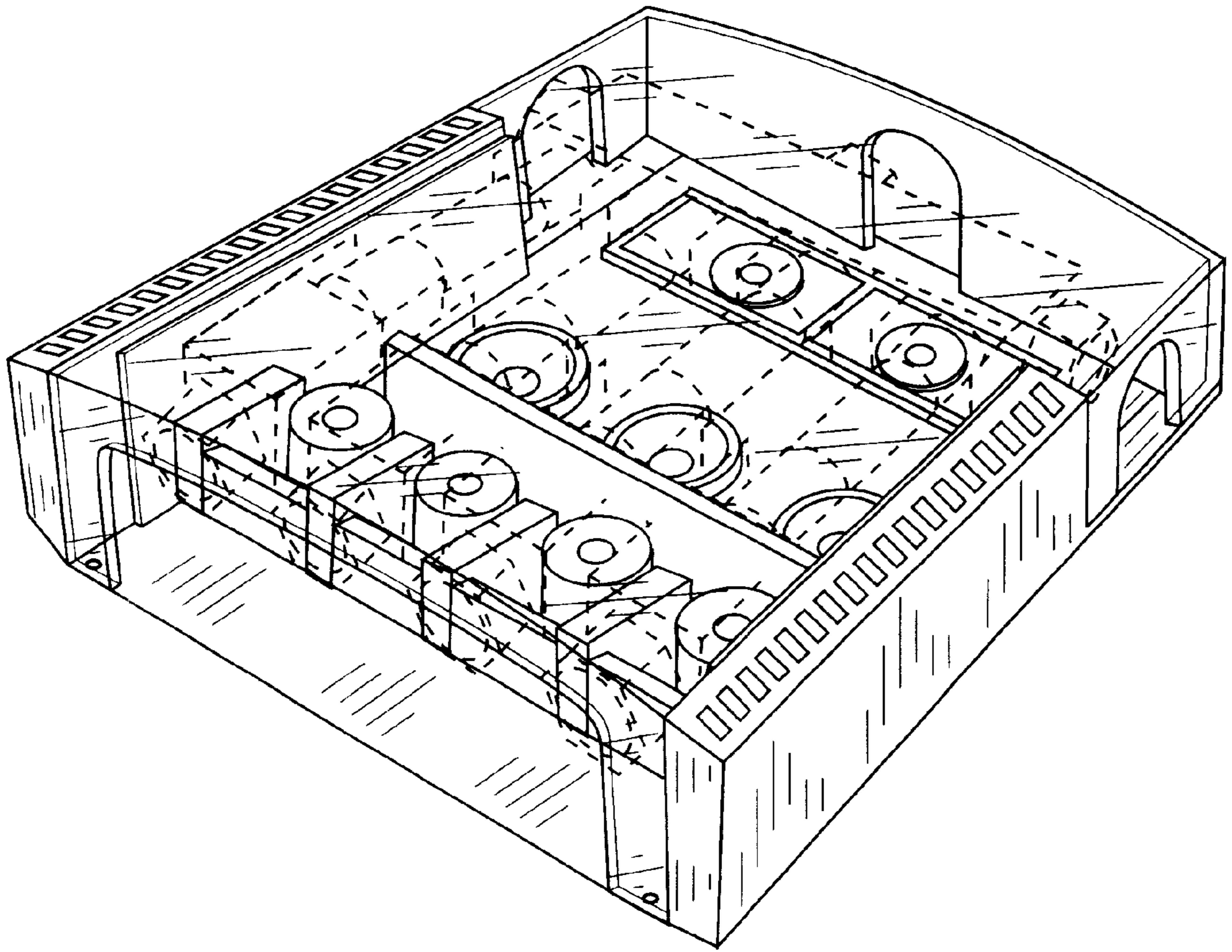
The ornamental design for an enclosure cover and base for use with AGU fuse blocks, as shown and described.

**DESCRIPTION**

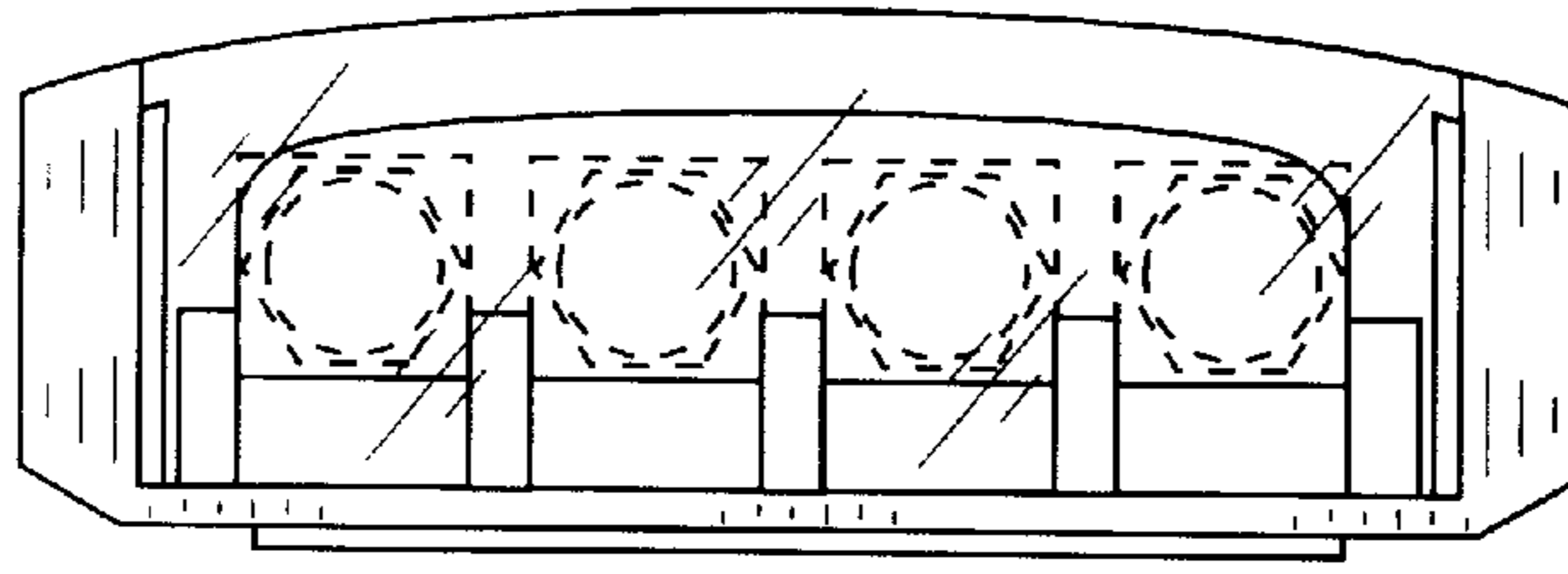
FIG. 1 is a front perspective view of an enclosure cover and base for use with AGU fuse blocks, showing my new design. FIG. 2 is a top plan view of FIG. 1; FIG. 3 is a front side elevation view of FIG. 1; FIG. 4 is a rear side elevation view of FIG. 1; FIG. 5 is a bottom plan view of FIG. 1; FIG. 6 is a left side elevation view of FIG. 5; and, FIG. 7 is a right side elevation view of FIG. 5.

**1 Claim, 3 Drawing Sheets**

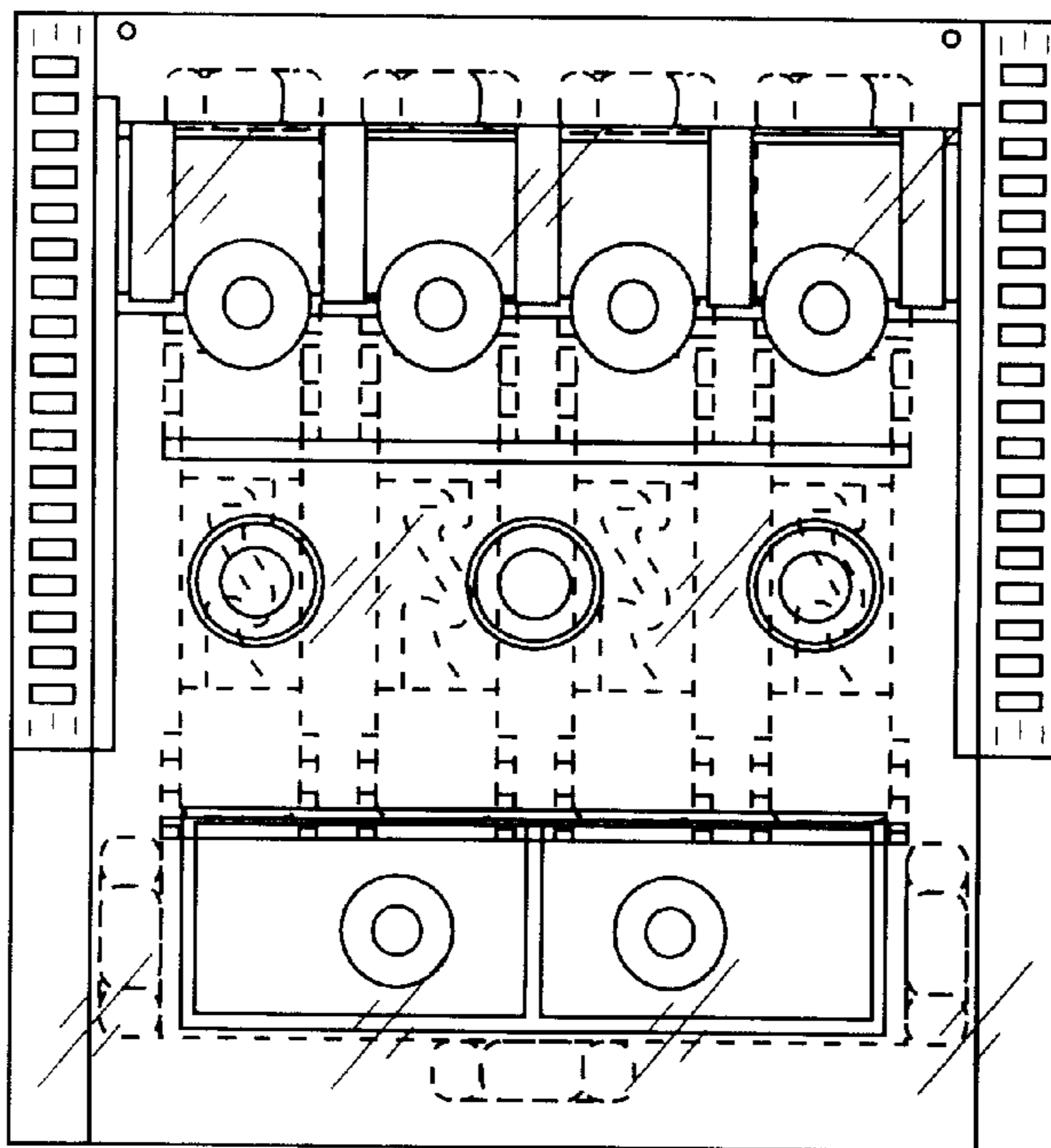




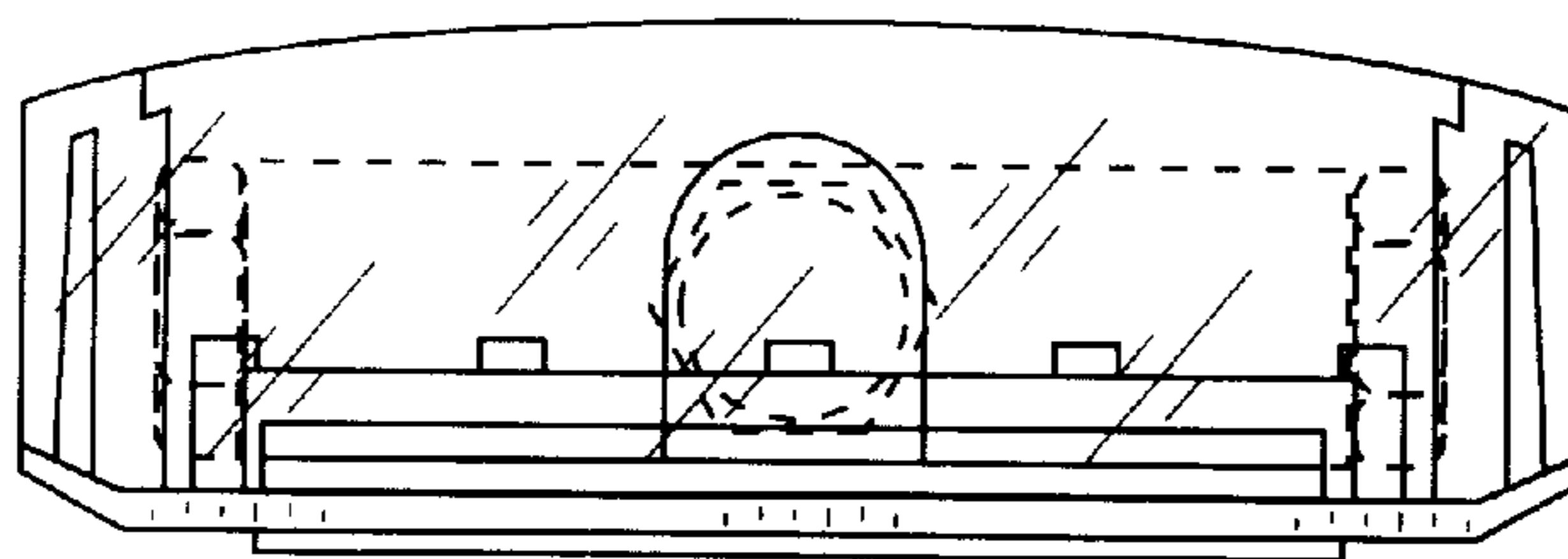
**FIG. 1**



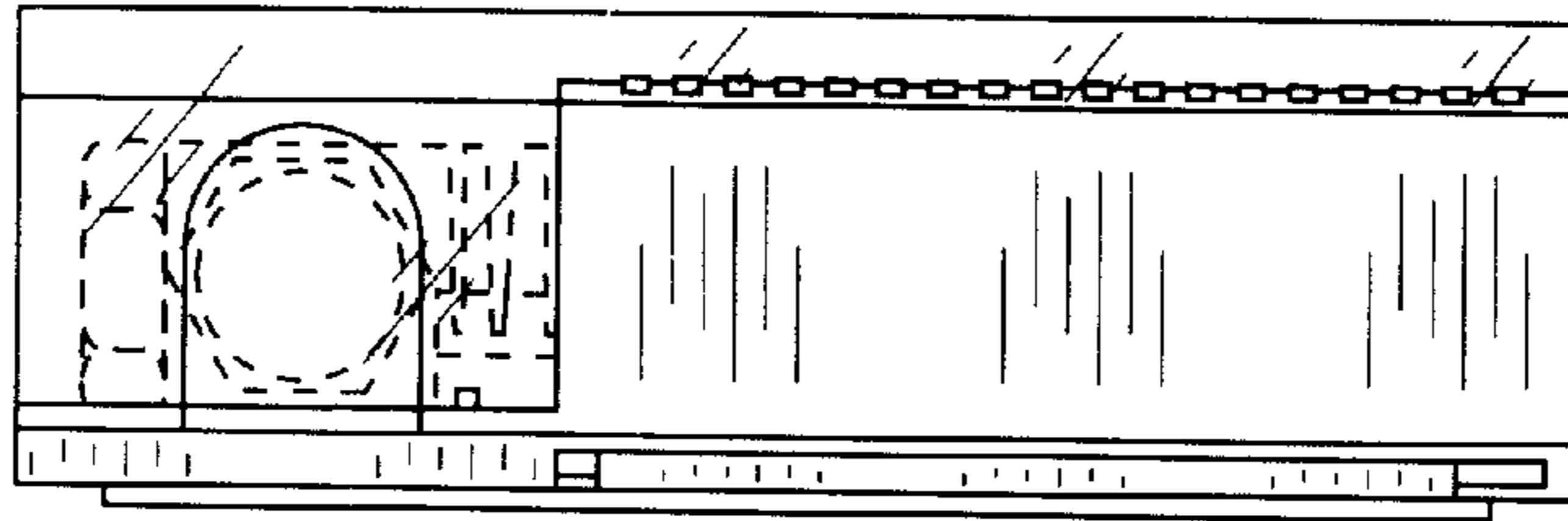
**FIG. 3**



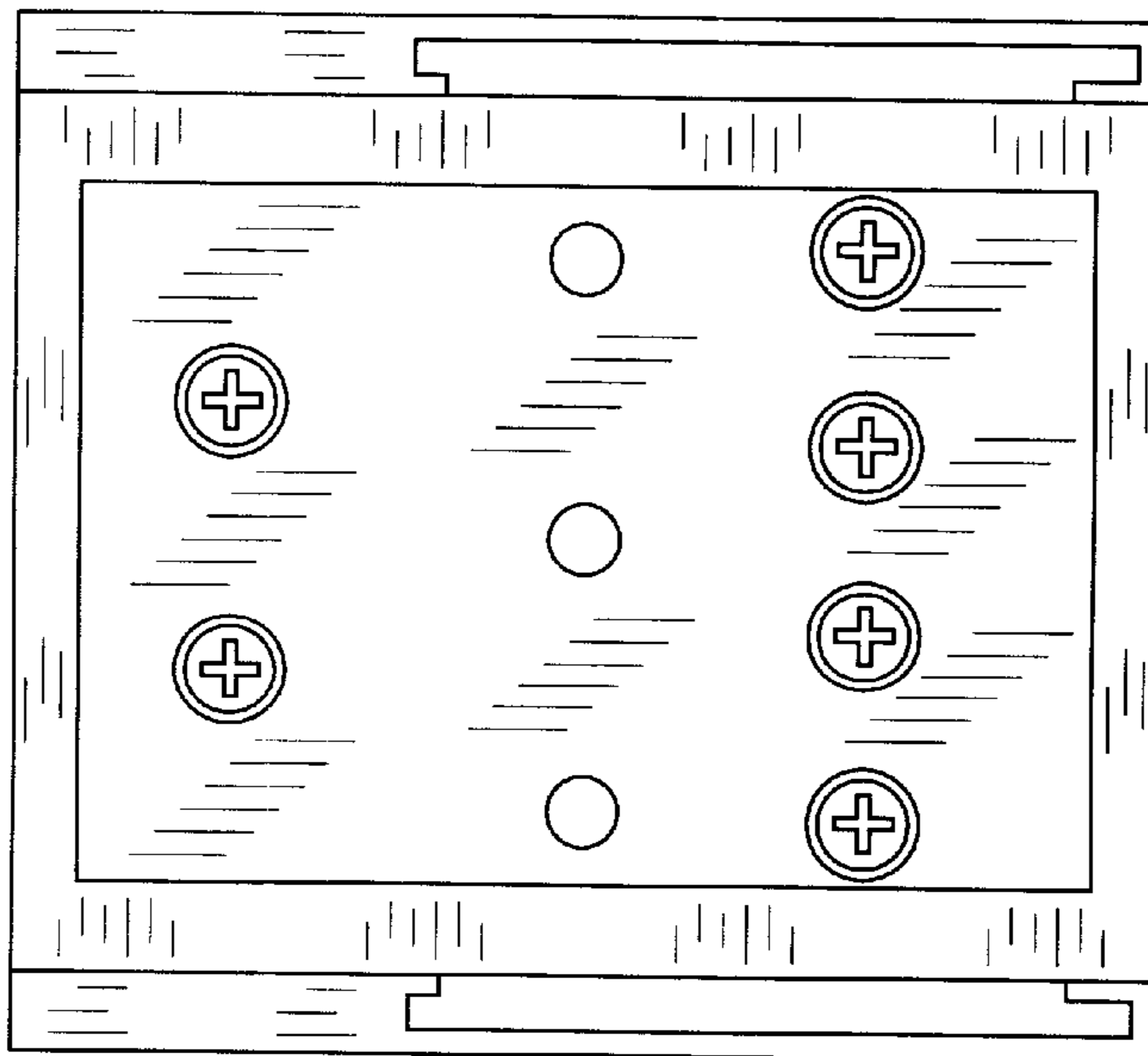
**FIG. 2**



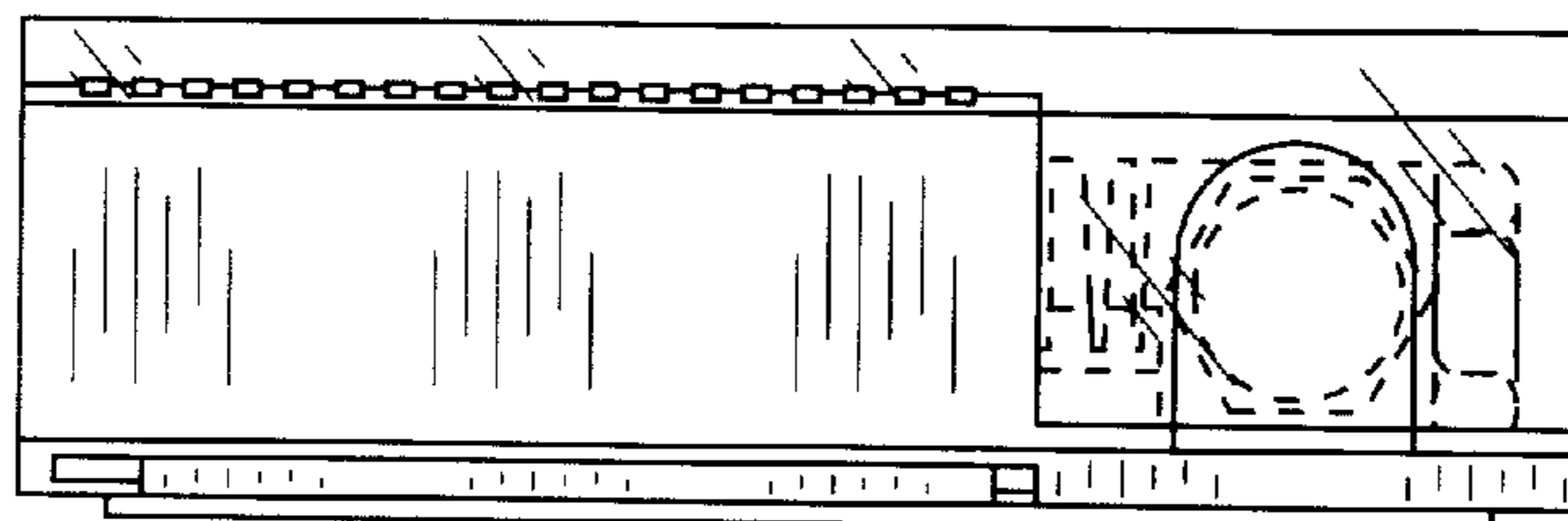
**FIG. 4**



**FIG. 6**



**FIG. 5**



**FIG. 7**