



US00D471151S

(12) **United States Design Patent**  
**Otsuji**

(10) **Patent No.:** **US D471,151 S**

(45) **Date of Patent:** **\*\* Mar. 4, 2003**

(54) **TIRE TREAD**

(75) **Inventor:** **Hideki Otsuji, Kobe (JP)**

(73) **Assignee:** **The Goodyear Tire & Rubber Company, Akron, OH (US)**

(\*\*) **Term:** **14 Years**

(21) **Appl. No.:** **29/151,900**

(22) **Filed:** **Dec. 11, 2001**

(30) **Foreign Application Priority Data**

Jun. 11, 2001 (JP) ..... 2001-016917

(51) **LOC (7) Cl.** ..... **12-15**

(52) **U.S. Cl.** ..... **D12/559; D12/544**

(58) **Field of Search** ..... D12/544, 546, D12/547, 549, 551, 553, 554, 555, 558, 559, 560, 561, 562, 563, 564, 565, 566, 567, 579, 586, 588, 589, 590, 591, 595, 603; 152/209.1, 209.12, 209.13, 209.26, 209.27, 209.28

(56) **References Cited**

**U.S. PATENT DOCUMENTS**

- D158,031 S \* 4/1950 Wilcox ..... D12/544
- D265,187 S \* 6/1982 Raluy ..... D12/558
- D284,364 S \* 6/1986 Nakanishi et al. .... D12/565

- D287,236 S \* 12/1986 Yonekura et al. .... D12/543
- D340,897 S \* 11/1993 Kuroda ..... D12/565
- D448,708 S \* 10/2001 Shinoda et al. .... D12/544
- D452,960 S \* 1/2002 Shinoda et al. .... D12/565

\* cited by examiner

*Primary Examiner*—Robert M. Spear

(74) *Attorney, Agent, or Firm*—David L. King

(57) **CLAIM**

The ornamental design for a tire tread, as shown and described.

**DESCRIPTION**

FIG. 1 is a perspective view of a tire tread showing our new design, it being understood that the pattern repeats uniformly throughout the circumference of the tread;

FIG. 2 is a front elevational view thereof;

FIG. 3 is a right side elevational view thereof, the other side being a mirror image of the right side thereof; and,

FIG. 4 is an enlarged fragmentary frontal view.

In the drawings, the broken lines defining the sidewall and inner bead and the peripheral boundary between the tire tread and the sidewall are for illustrative purposes only and form no part of the claimed design.

The dark stippled surface shading represents the recessed portion of the tread grooves, having a depth as best shown along the top and bottom boundaries of FIG. 2.

**1 Claim, 4 Drawing Sheets**

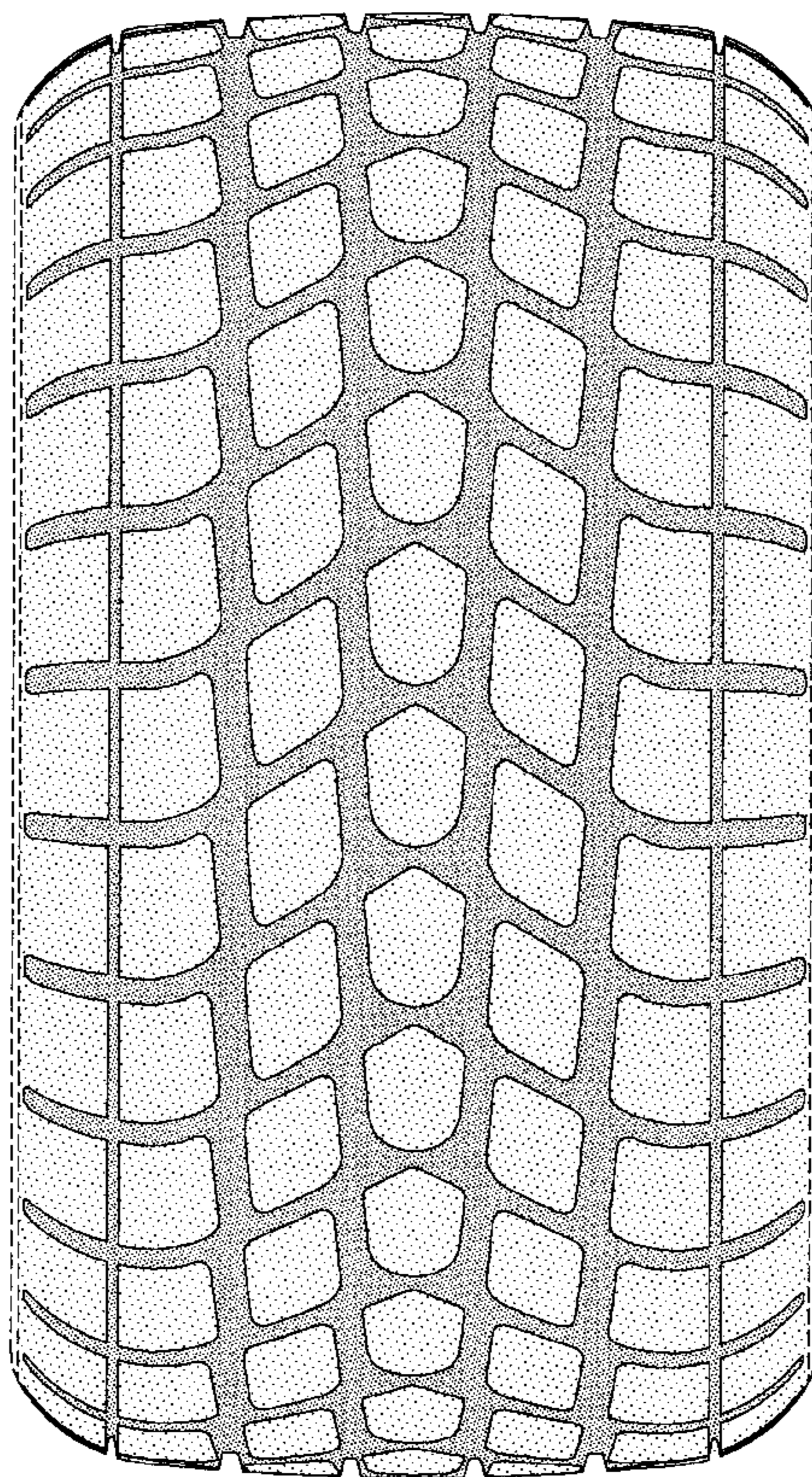



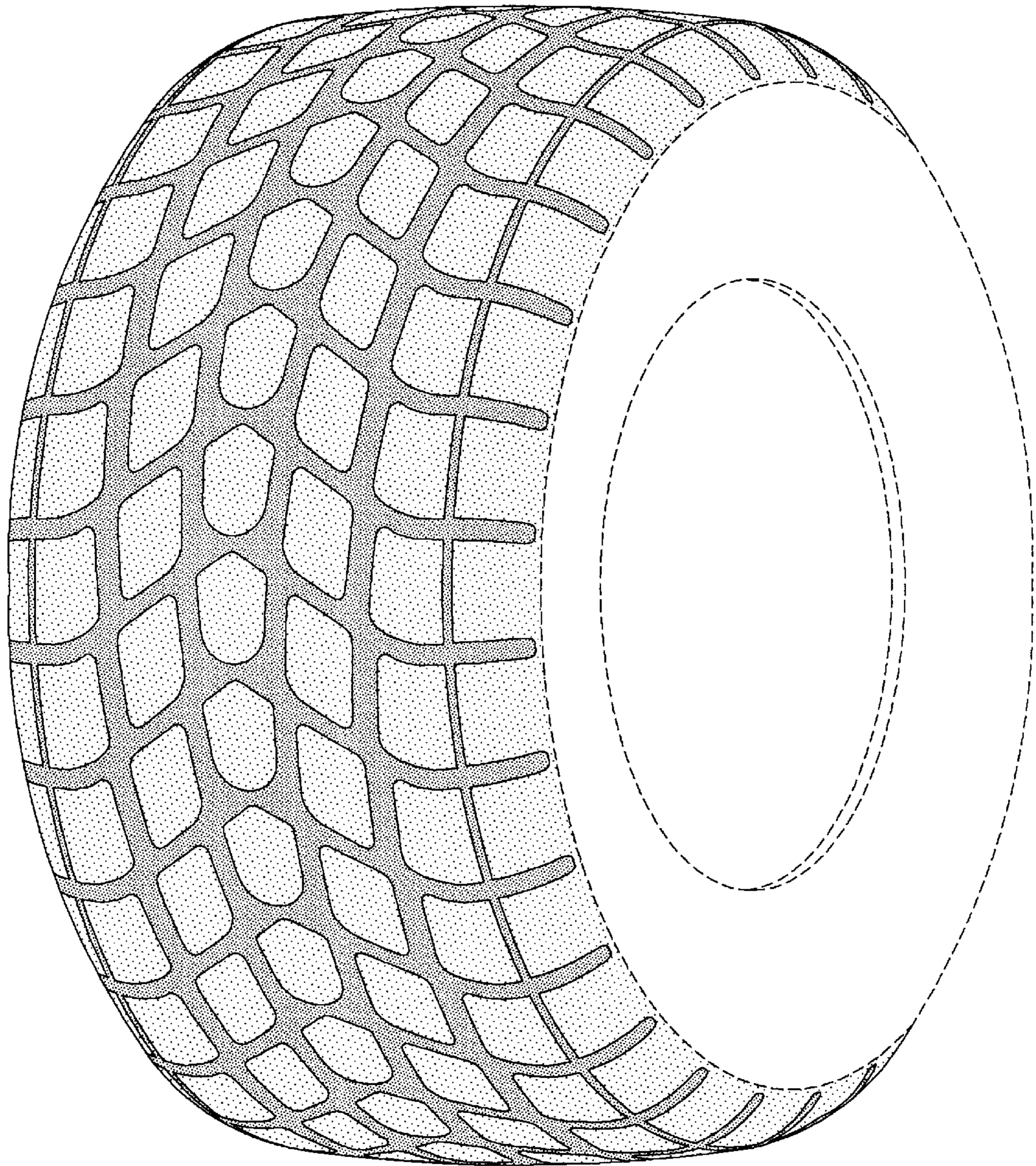

FIG-1



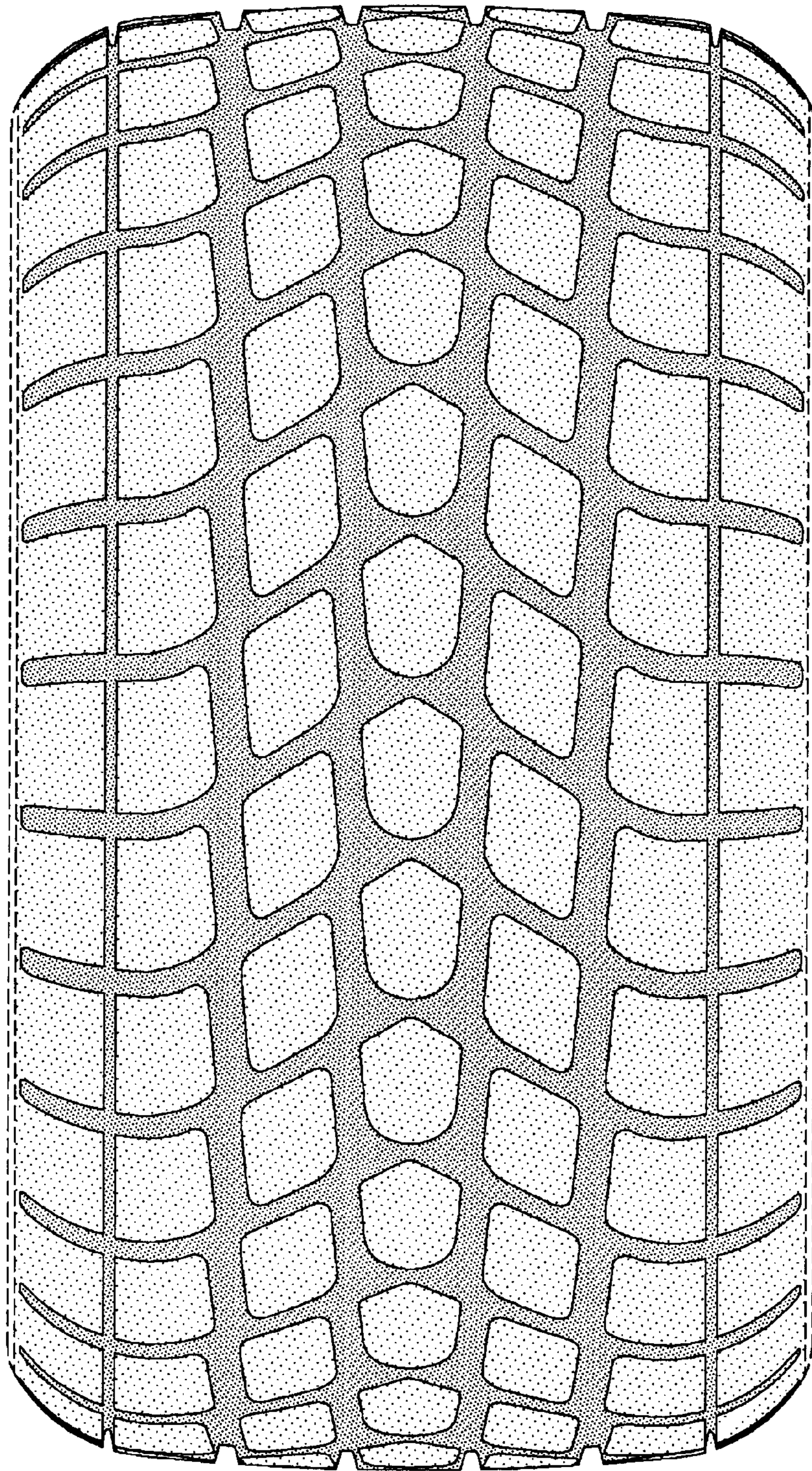

FIG-2



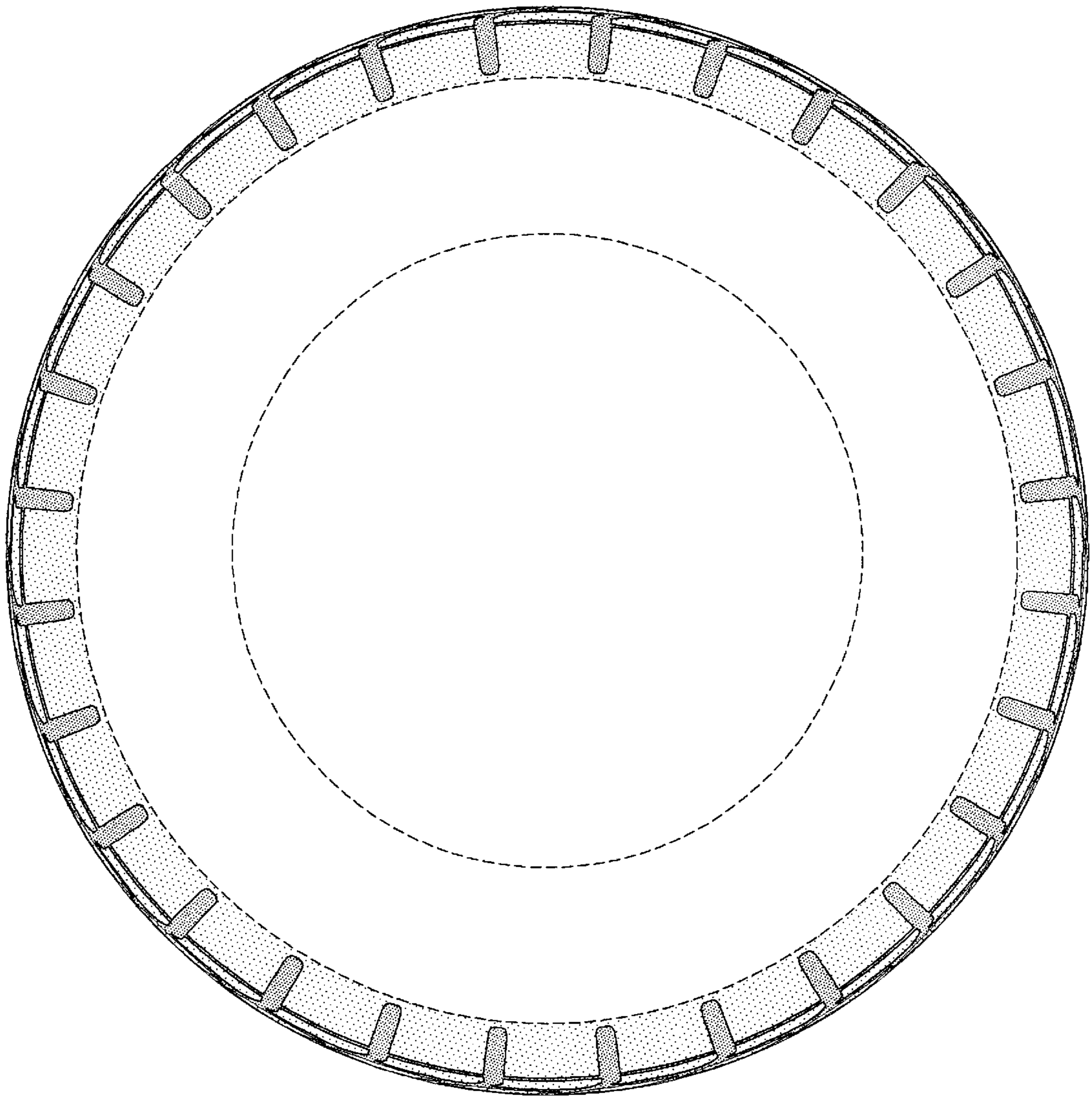

FIG-3

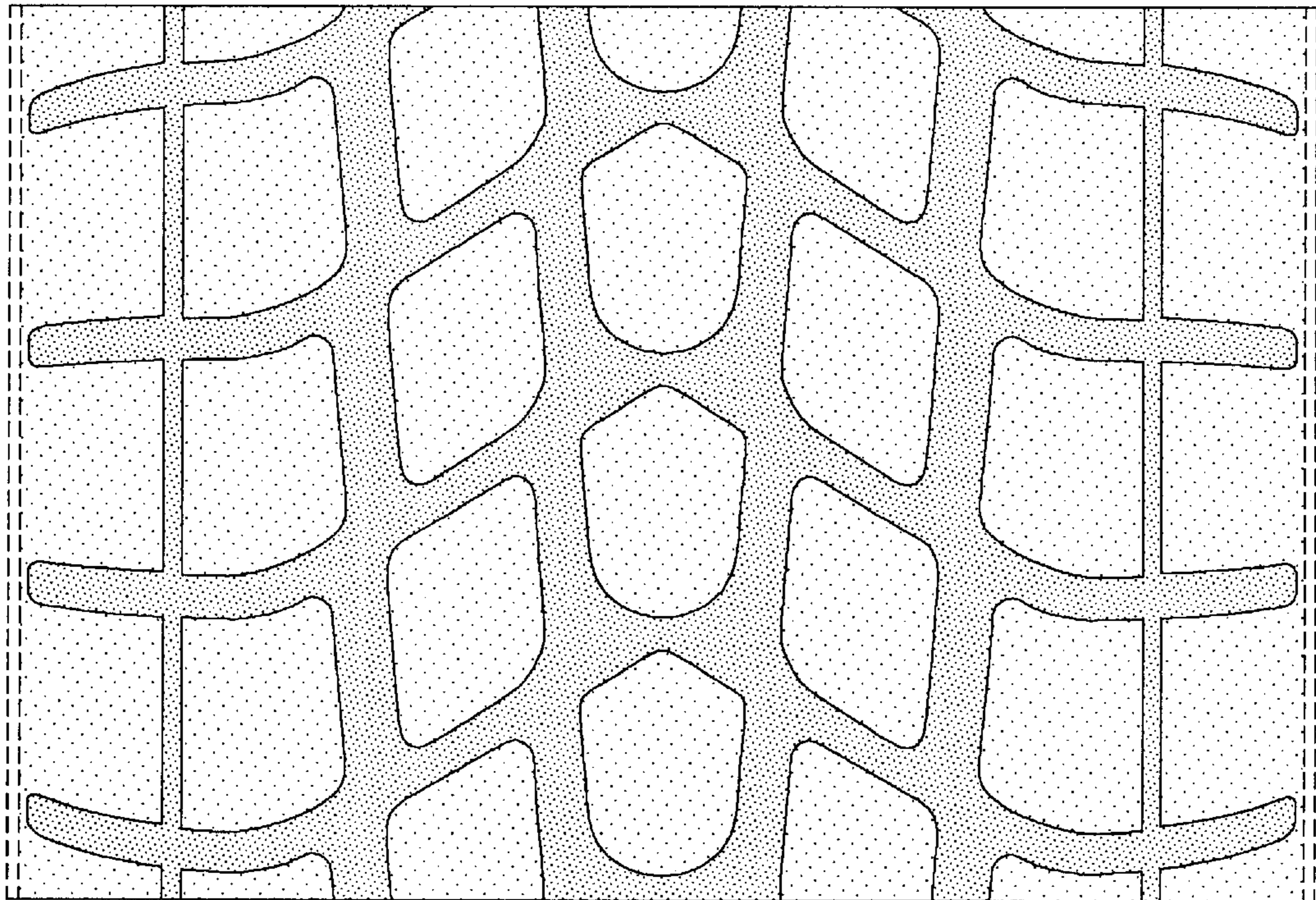

FIG-4