



US00D471147S

(12) **United States Design Patent**  
**Kuwajima**

(10) **Patent No.:** **US D471,147 S**

(45) **Date of Patent:** **\*\* Mar. 4, 2003**

(54) **AUTOMOBILE TIRE**

(75) **Inventor:** **Masatoshi Kuwajima, Kanagawa (JP)**

(73) **Assignee:** **The Yokohama Rubber Co., Ltd., Tokyo (JP)**

(\*\*) **Term:** **14 Years**

(21) **Appl. No.:** **29/163,816**

(22) **Filed:** **Jul. 15, 2002**

(30) **Foreign Application Priority Data**

Jan. 29, 2002 (JP) ..... 2002-001842

(51) **LOC (7) Cl.** ..... **12-15**

(52) **U.S. Cl.** ..... **D12/550**

(58) **Field of Search** ..... D12/544, 545, D12/547, 549, 550, 551, 552, 553, 555, 556, 558, 559, 560, 564, 566, 580, 585, 586, 596, 600, 602; 152/209.1, 209.9, 209.11, 209.12, 209.13, 209.26, 209.28

(56) **References Cited**

**U.S. PATENT DOCUMENTS**

D379,336 S \* 5/1997 Hanlon et al. .... D12/550  
D389,793 S \* 1/1998 Murata ..... D12/550

D436,331 S \* 1/2001 Hanya ..... D12/585  
D454,832 S \* 3/2002 Heinen ..... D12/550  
D464,311 S \* 10/2002 Graas ..... D12/550

**OTHER PUBLICATIONS**

Japanese Patent Office Design Document No. HA08008180, Motor Fan, No. 6, p. 207 (Jun. 1, 1996).

\* cited by examiner

*Primary Examiner*—Robert M. Spear

(57) **CLAIM**

The ornamental design for an automobile tire, as shown and described.

**DESCRIPTION**

FIG. 1 is a front view of an automobile tire, showing the new design, the top plan view and the bottom plan view appearing the same as the front view;  
FIG. 2 is a rear view of the automobile tire;  
FIG. 3 is a right side view of the automobile tire;  
FIG. 4 is a left side view of the automobile tire;  
FIG. 5 is a fragmentary front view, showing in enlargement the portion of 5—5 in FIG. 1; and,  
FIG. 6 is a cross-sectional view, taken on line 6—6 in FIG. 5.

**1 Claim, 2 Drawing Sheets**

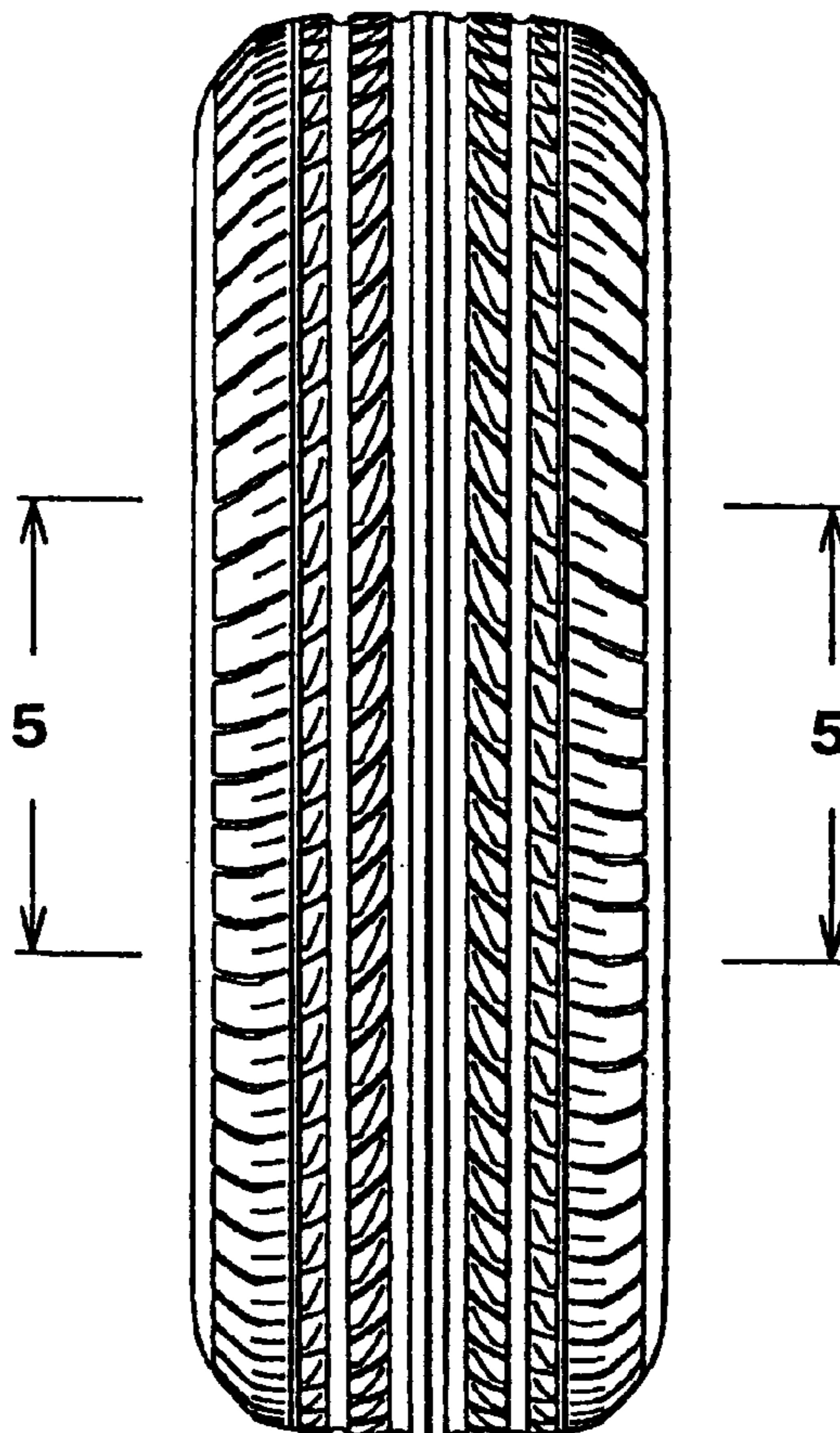

FIG. 1

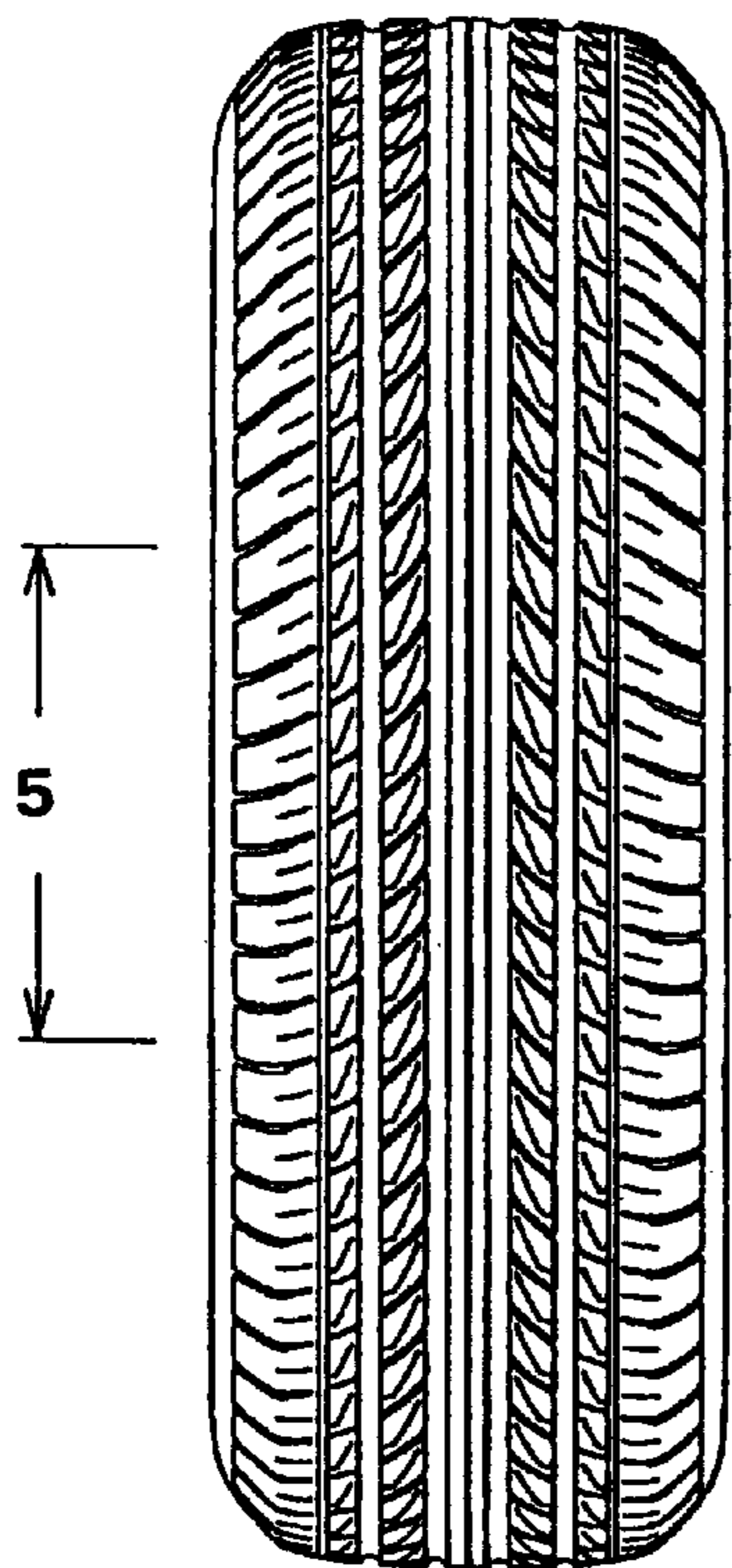

FIG. 2

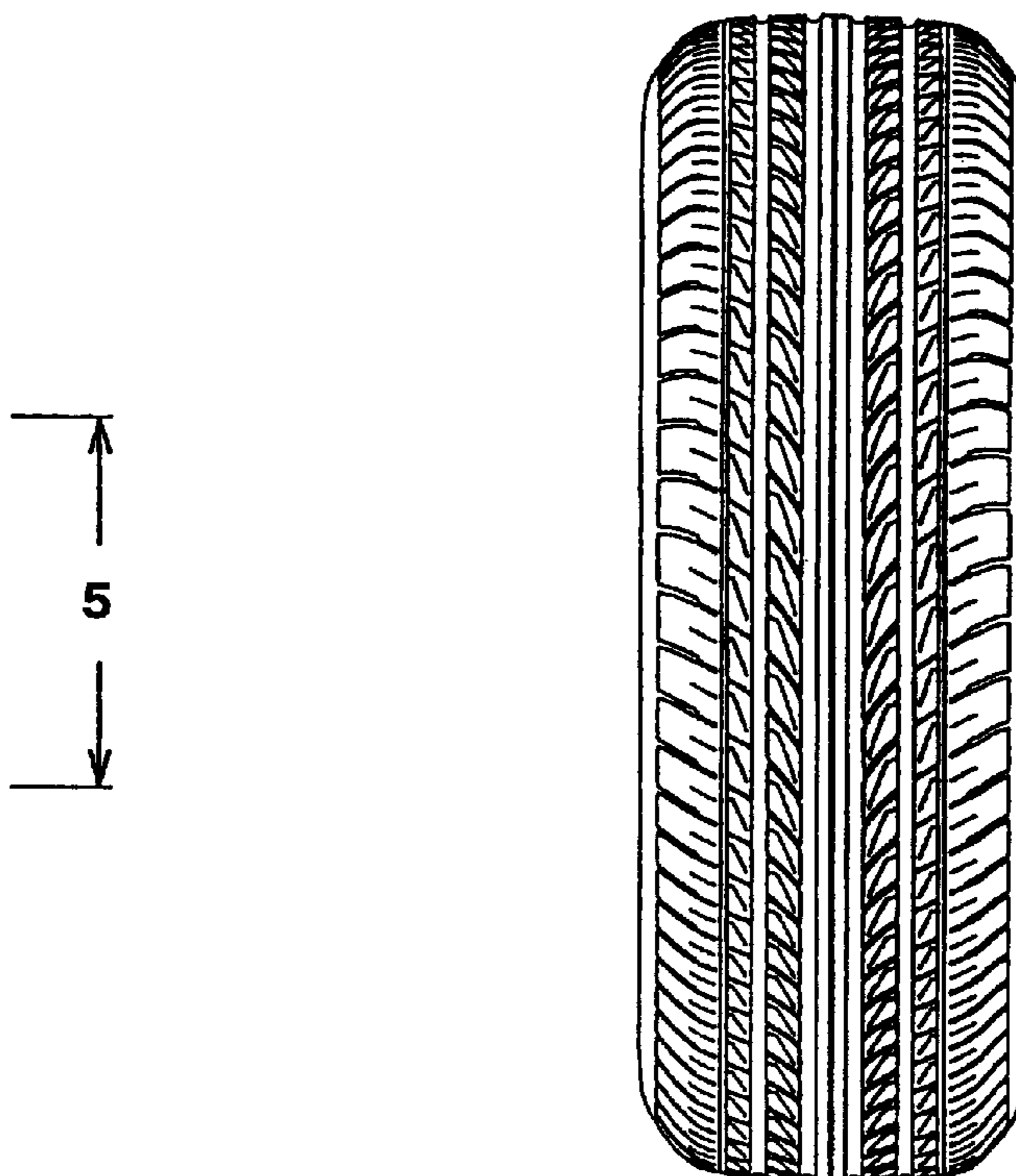

FIG. 3

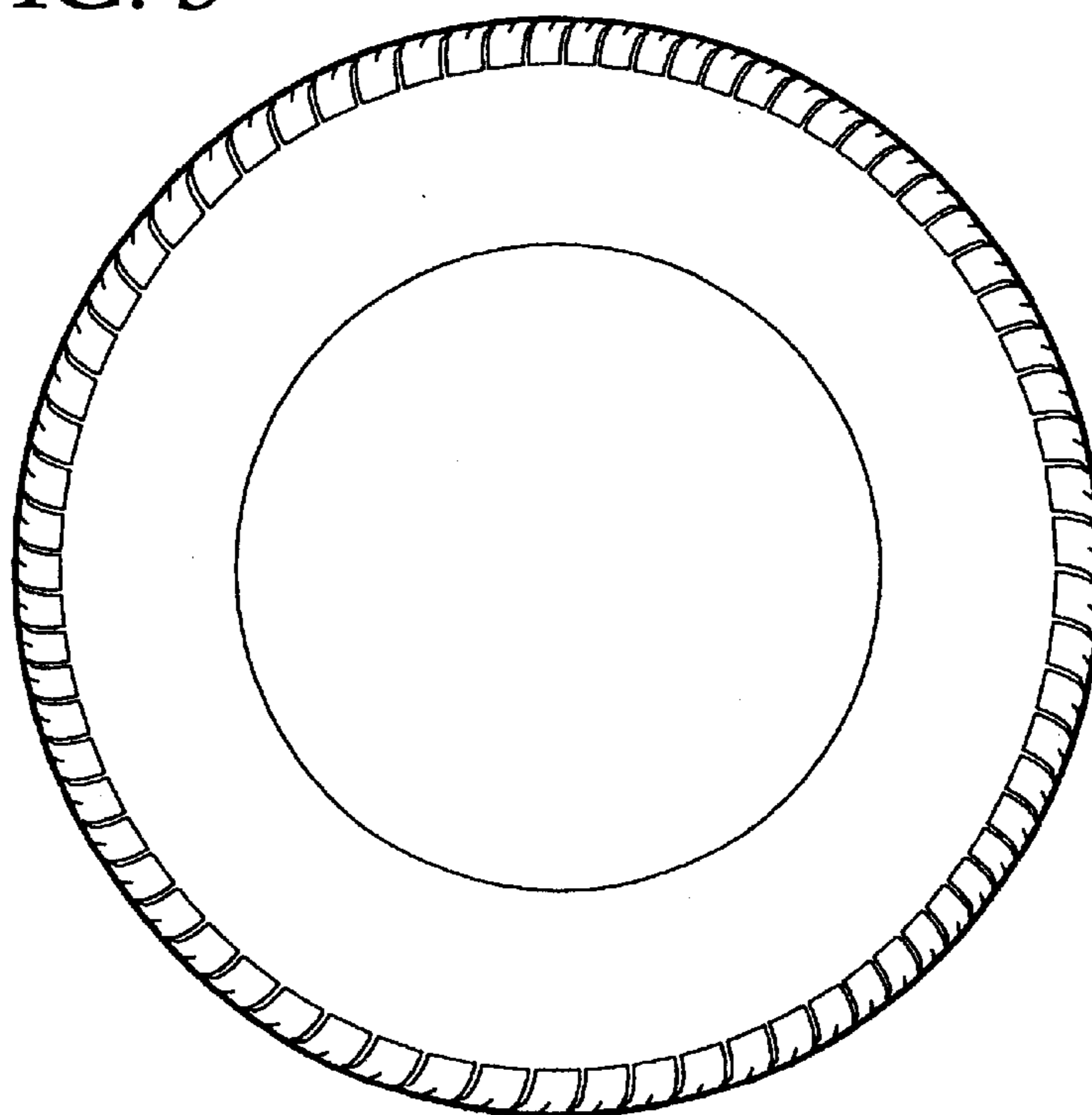

FIG. 4

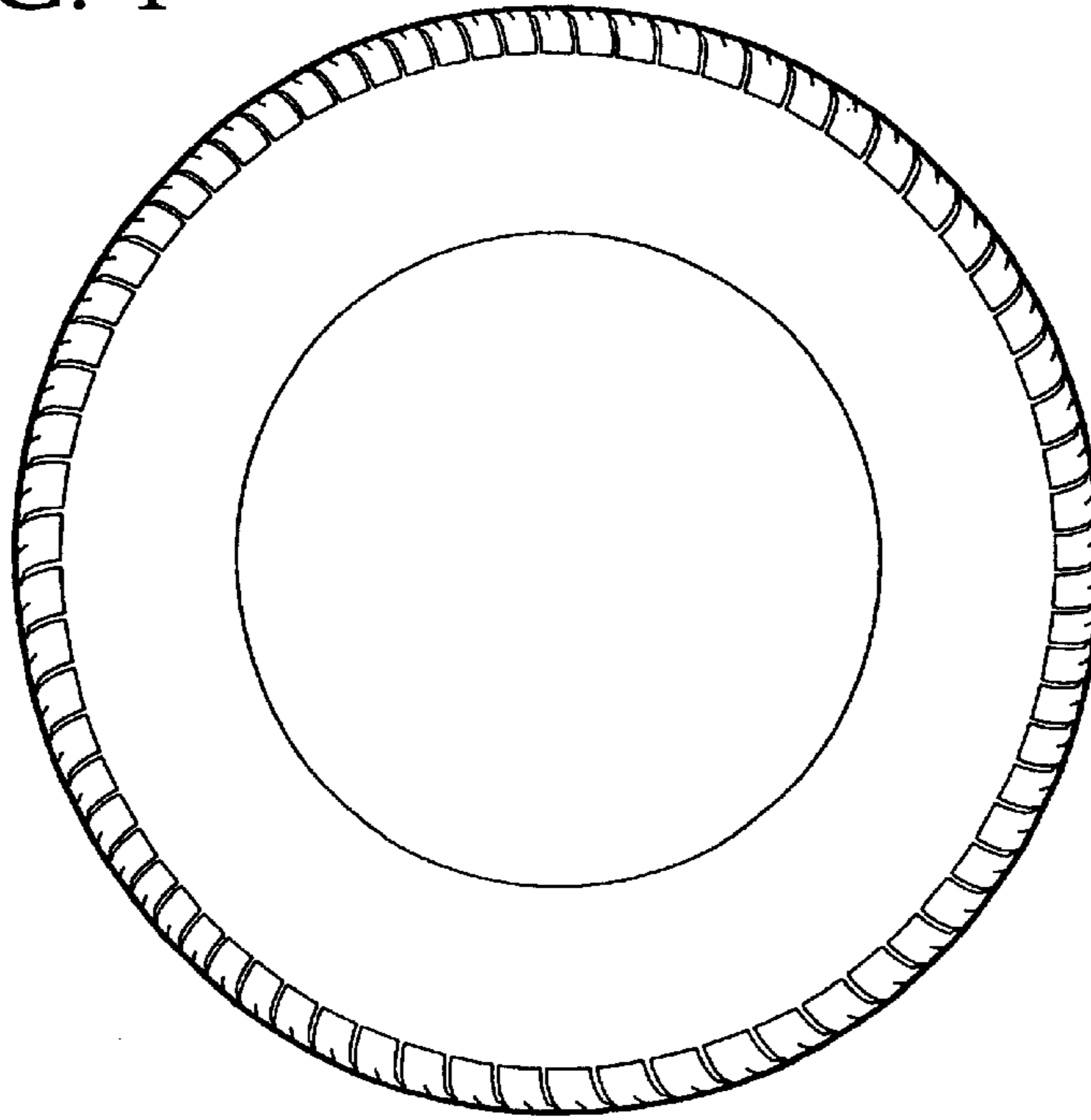

FIG. 5

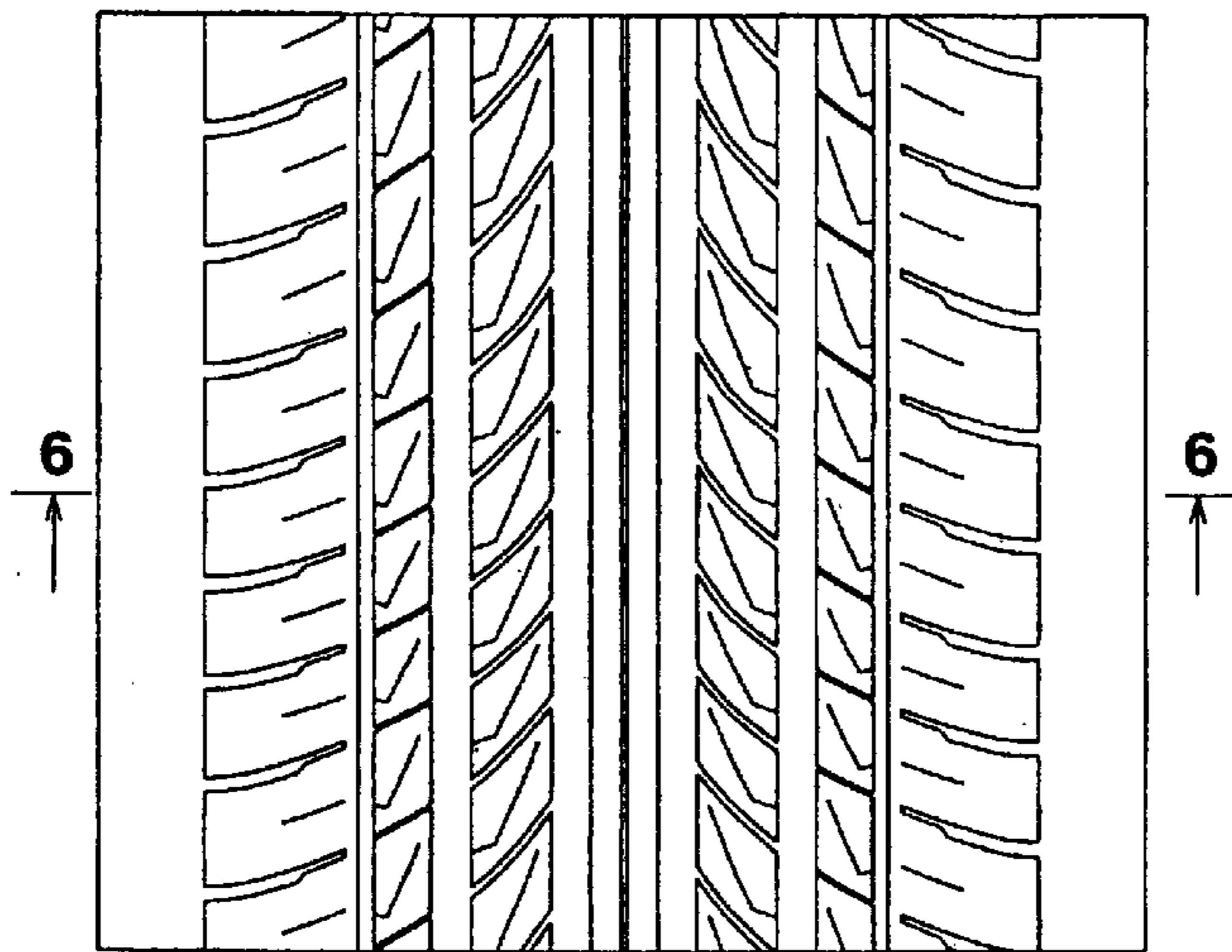

FIG. 6

