



US00D471146S

(12) **United States Design Patent**
Jackson

(10) **Patent No.:** **US D471,146 S**

(45) **Date of Patent:** **** Mar. 4, 2003**

(54) **TIRE TREAD**

D405,742 S * 2/1999 Haas et al. D12/535

(75) Inventor: **Michael Jackson**, East Amherst, NY
(US)

* cited by examiner

(73) Assignee: **The Goodyear Tire & Rubber Company**, Akron, OH (US)

Primary Examiner—Robert M. Spear
(74) *Attorney, Agent, or Firm*—David L. King

(**) Term: **14 Years**

(57) **CLAIM**

The ornamental Design for a tire tread, as shown and described.

(21) Appl. No.: **29/165,593**

DESCRIPTION

(22) Filed: **Aug. 13, 2002**

(51) **LOC (7) Cl.** **12-15**

(52) **U.S. Cl.** **D12/535**

(58) **Field of Search** D12/534, 535,
D12/536, 537, 538, 558, 569, 570, 571,
572, 573, 593; 152/209.9, 209.11, 209.12,
209.13, 209.28

FIG. 1 is a perspective view of a tire tread showing my new design, it being understood that the pattern repeats uniformly throughout the circumference of the tread;
FIG. 2 is a front elevational view thereof;
FIG. 3 is a right side elevational view thereof, the other side being a mirror image of the right side thereof; and,
FIG. 4 is an enlarged fragmentary perspective view.
In the drawings, the broken lines defining the sidewall and inner bead and the peripheral boundary between the tire tread and the sidewall are for illustrative purposes only and form no part of the claimed design.

(56) **References Cited**

U.S. PATENT DOCUMENTS

- D317,282 S * 6/1991 Kadomaru D12/535
- D345,953 S * 4/1994 Tomura D12/535

1 Claim, 4 Drawing Sheets

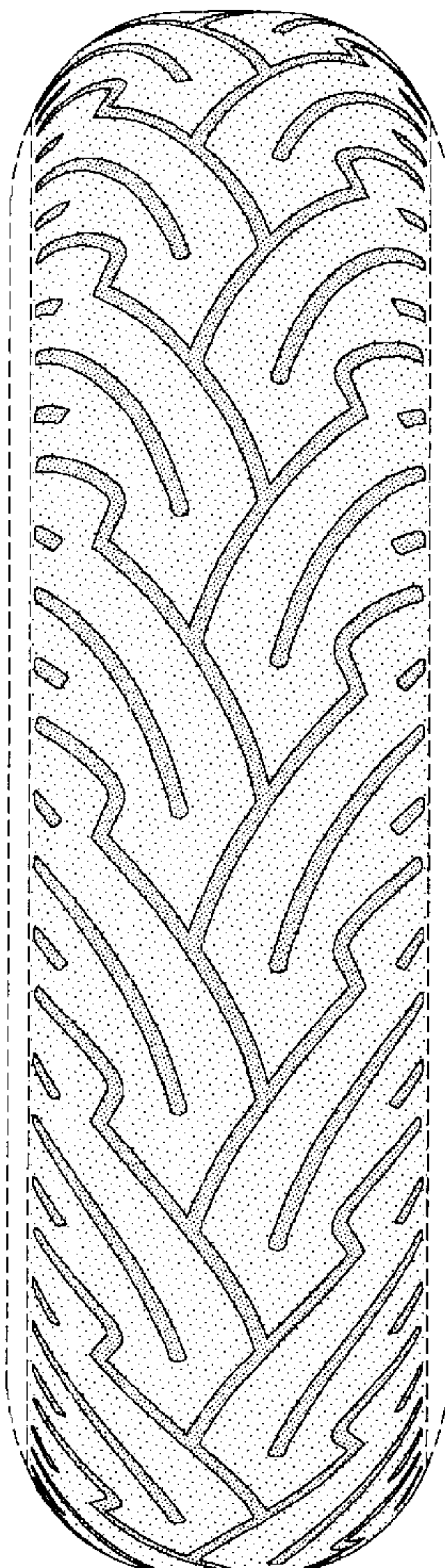

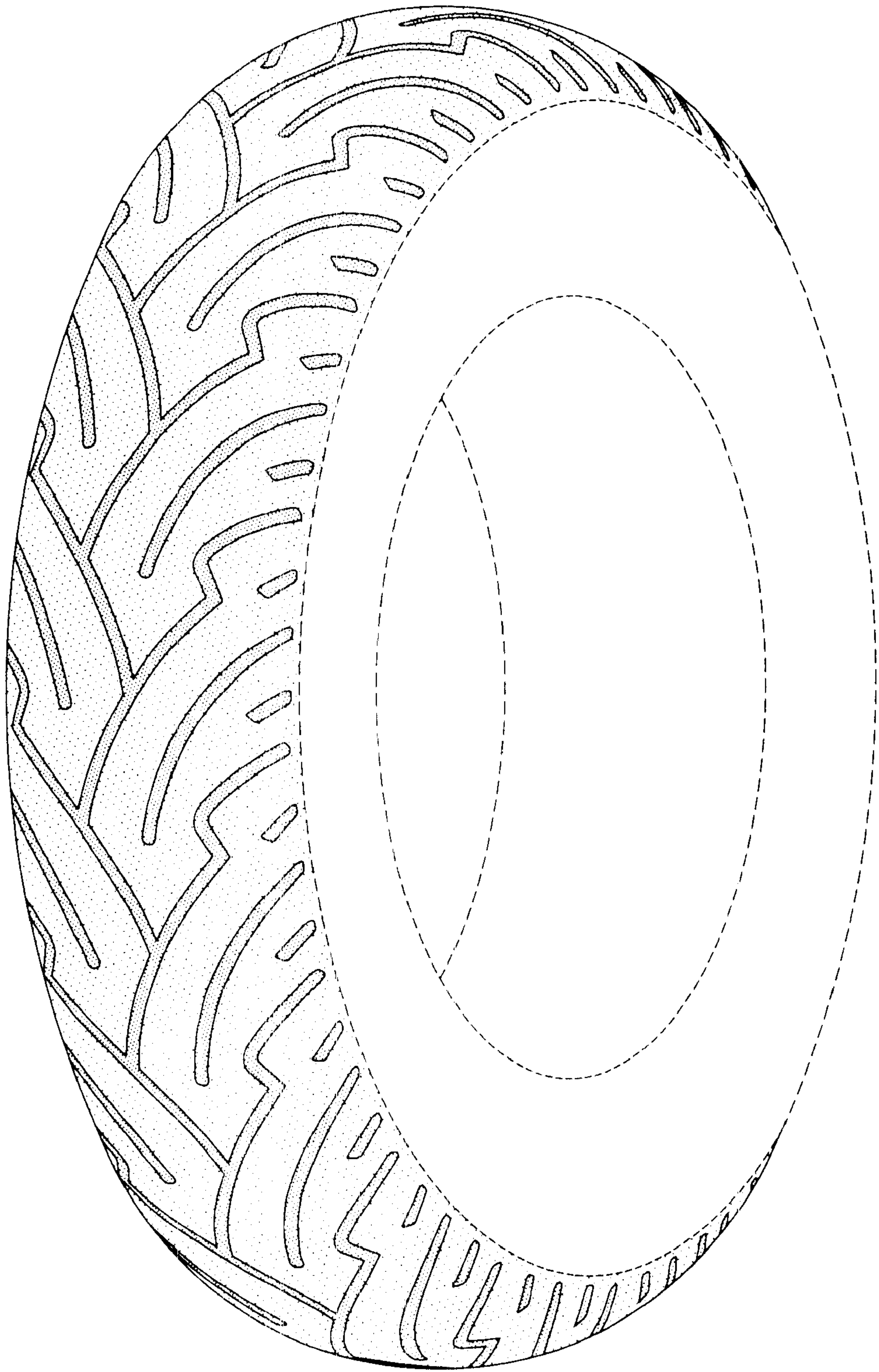

FIG-1

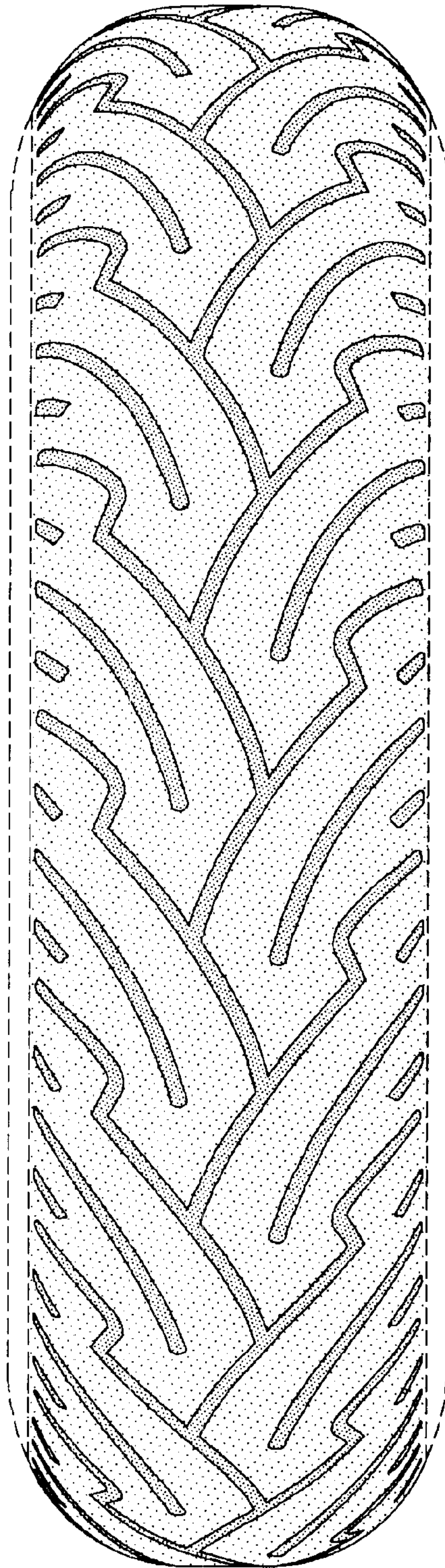

FIG-2

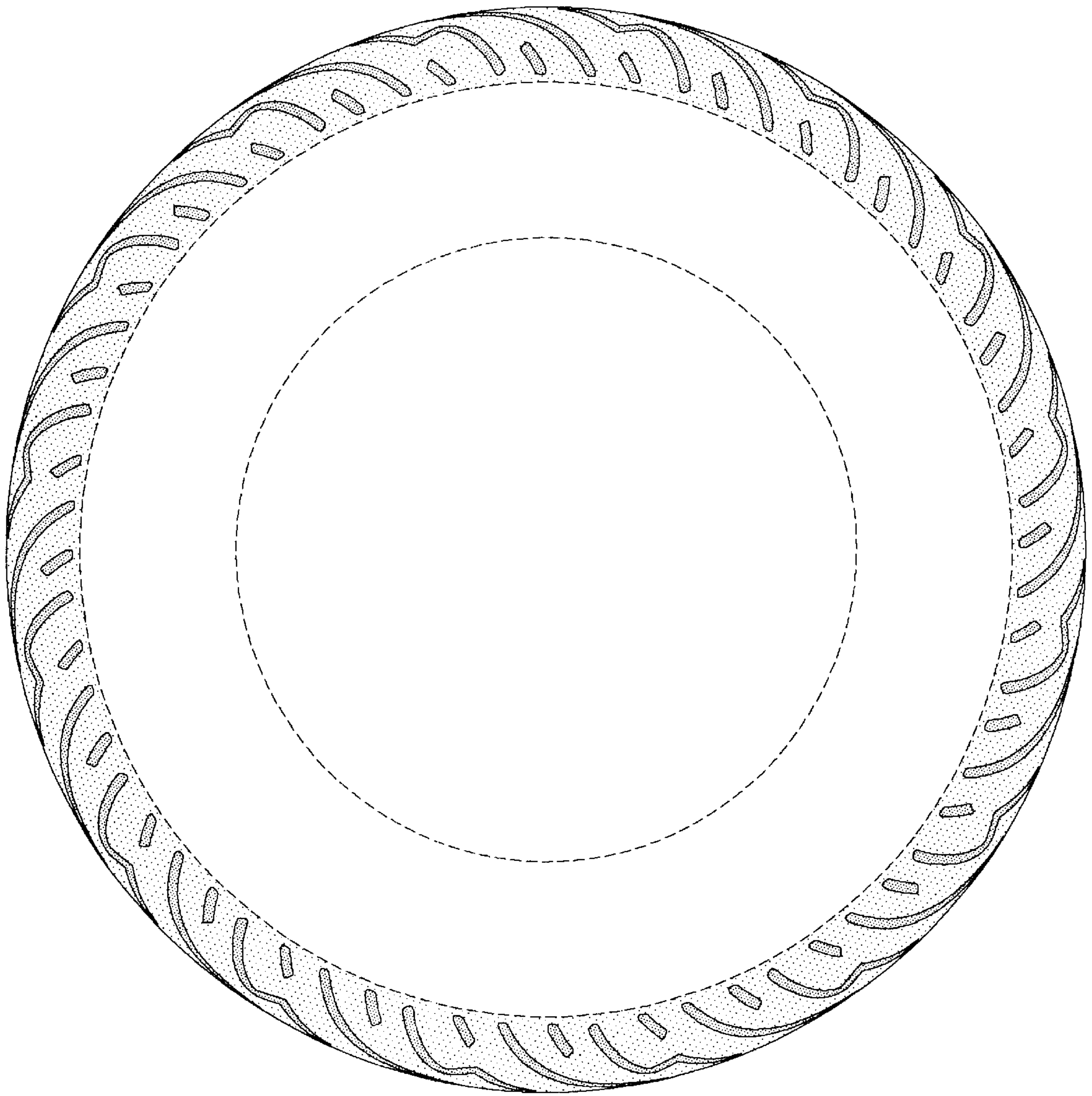

FIG-3

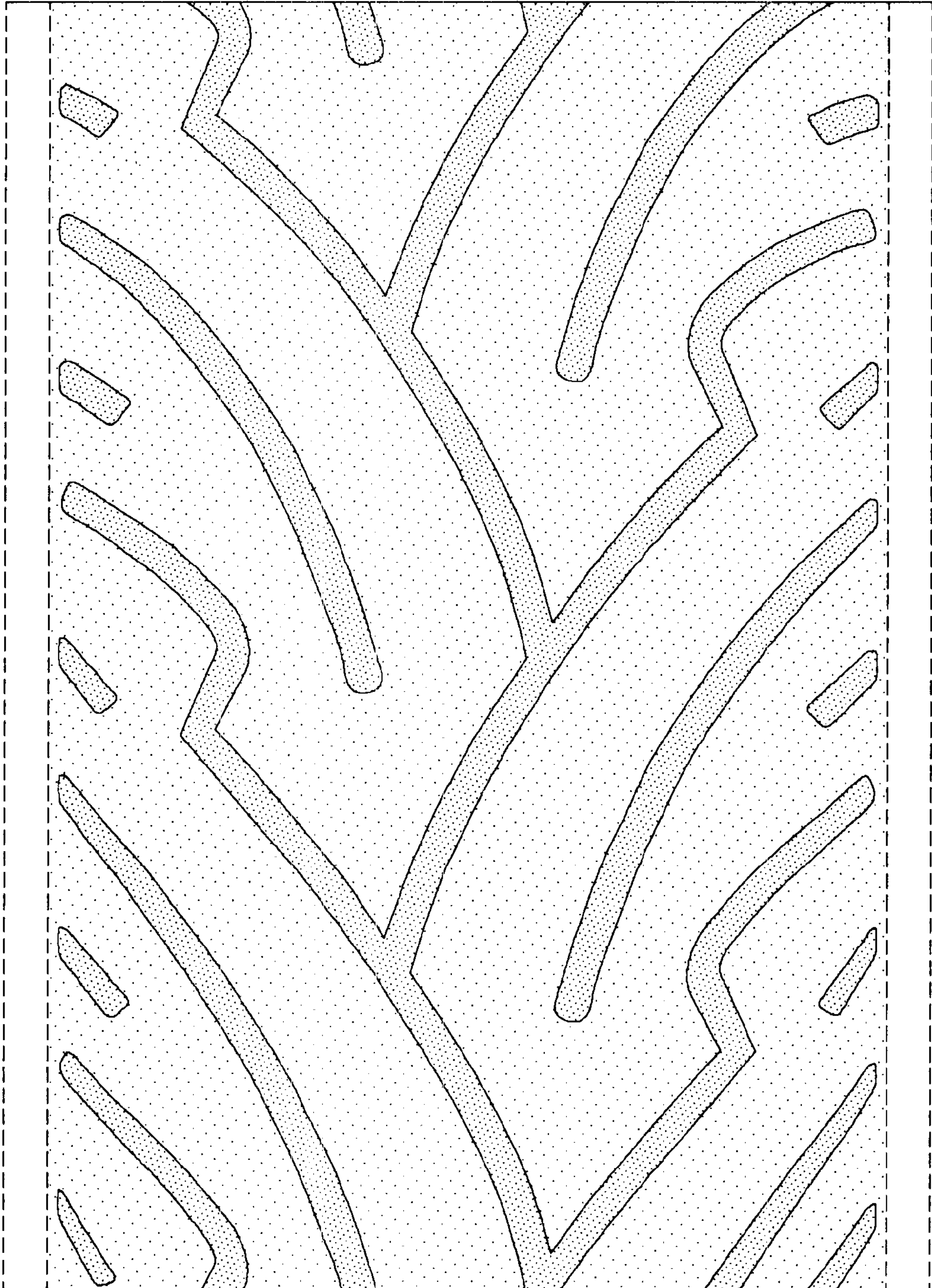

FIG-4