



US00D470969S

(12) **United States Design Patent**
Paffrath

(10) **Patent No.:** **US D470,969 S**

(45) **Date of Patent:** **** Feb. 25, 2003**

(54) **TRAILER LAMP LENS**

(75) Inventor: **Edgar C. Paffrath**, Milwaukee, WI (US)

(73) Assignee: **Wesbar Corporation**, Mosinee, WI (US)

(**) Term: **14 Years**

(21) Appl. No.: **29/149,078**

(22) Filed: **Oct. 2, 2001**

(51) **LOC (7) Cl.** **26-99**

(52) **U.S. Cl.** **D26/122**

(58) **Field of Search** D26/120, 121, D26/122, 123, 124, 139, 77; 362/455, 326-340

(56) **References Cited**

U.S. PATENT DOCUMENTS

D172,057 S	*	4/1954	Pryne	D26/122
D184,657 S	*	3/1959	Benjamin	D26/122
D188,212 S	*	6/1960	Ruppe	D26/120

OTHER PUBLICATIONS

Page from competitor, Peterson Manufacturing's web page showing lens (<http://www.pmlights.com/441.htm>) Copyright 1999.

P. 3 from Wesbar catalog Form No. 108842/899 12M (not dated).

PP. 2 and 4 from Wesbar catalog Form No. 108842/899 12M (not dated) Note: lens pictured has been on sale for more than one (1) year before the filing date of the present application.

* cited by examiner

Primary Examiner—Jennifer Rivard

(74) *Attorney, Agent, or Firm*—Ronald D. Gutt; Robert H. Earp, III; McDonald, Hopkins, Burke & Haber LPA

(57) **CLAIM**

The ornamental design for a trailer lamp lens, as shown and described.

DESCRIPTION

FIG. 1 is a front elevational view of a trailer lamp lens showing my new design;

FIG. 2 is a top view thereof with the bottom and left and right side views being identical thereto; and,

FIG. 3 is a rear elevational view thereof.

The broken line environmental showing is for illustrative purposes only and forms no part of the claimed design.

1 Claim, 2 Drawing Sheets

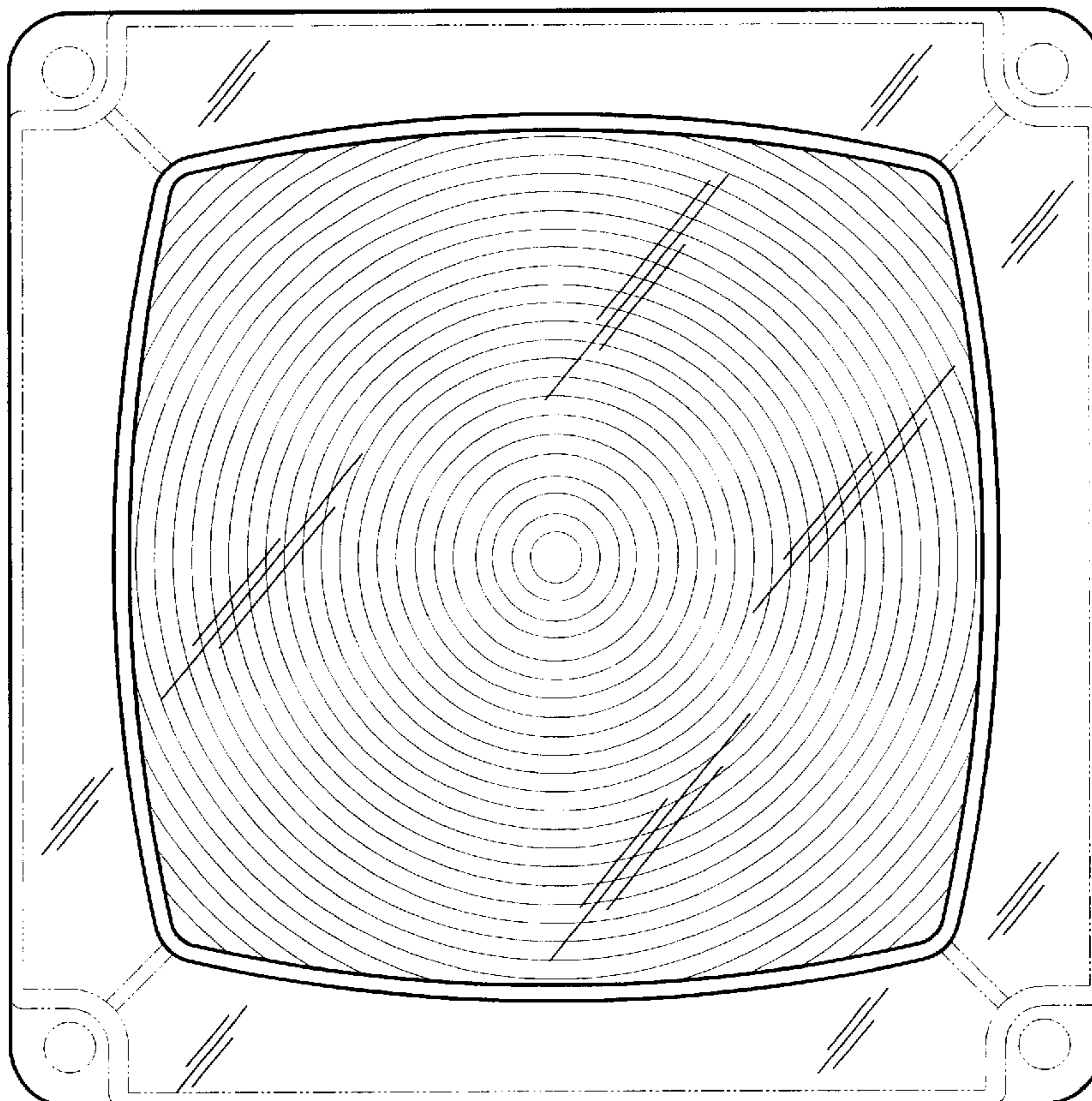

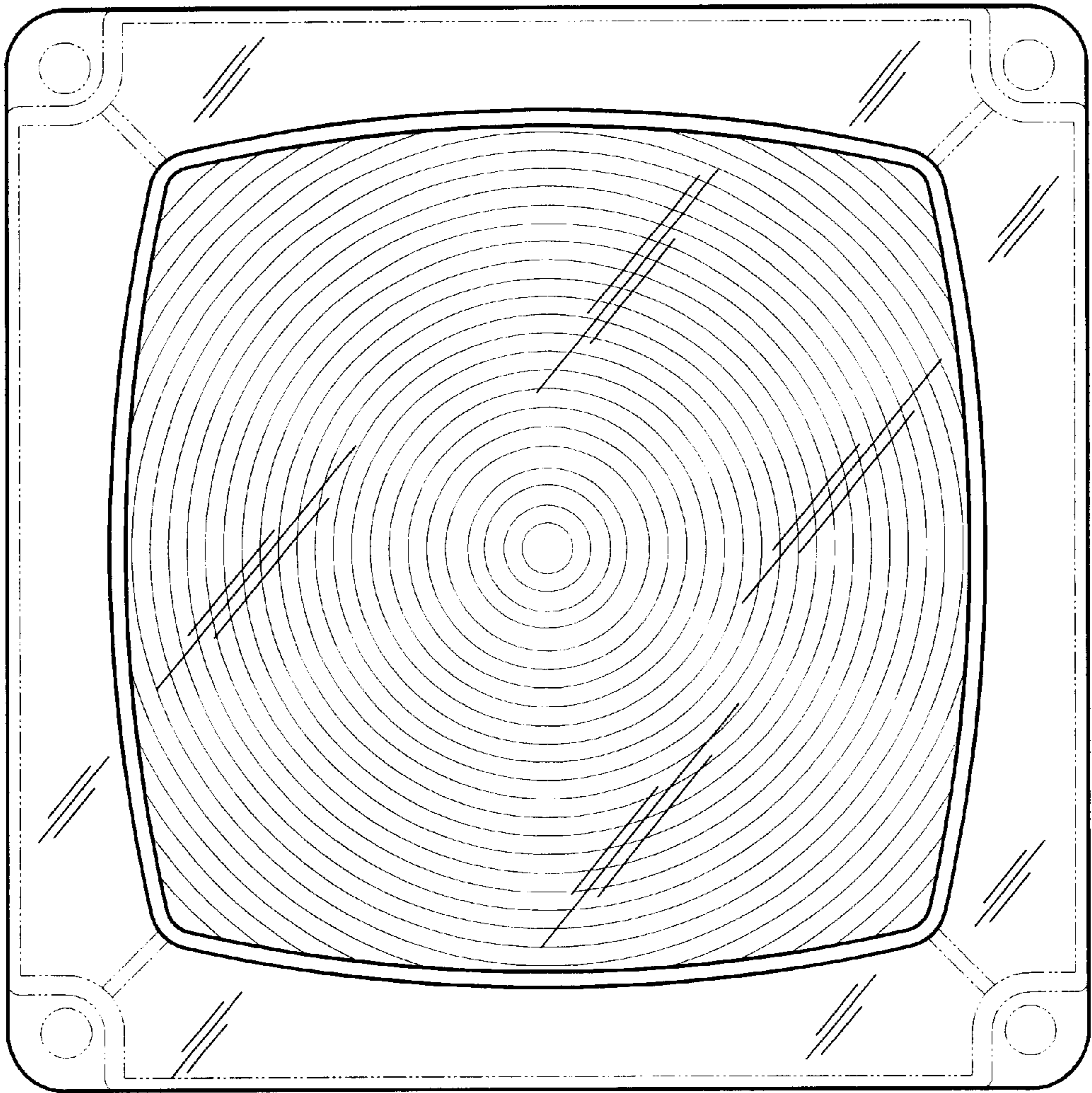

Fig. 1

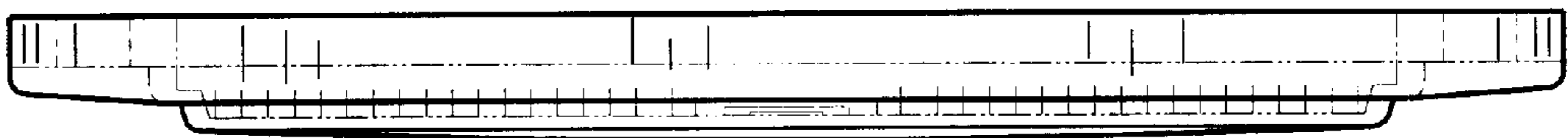

Fig. 2

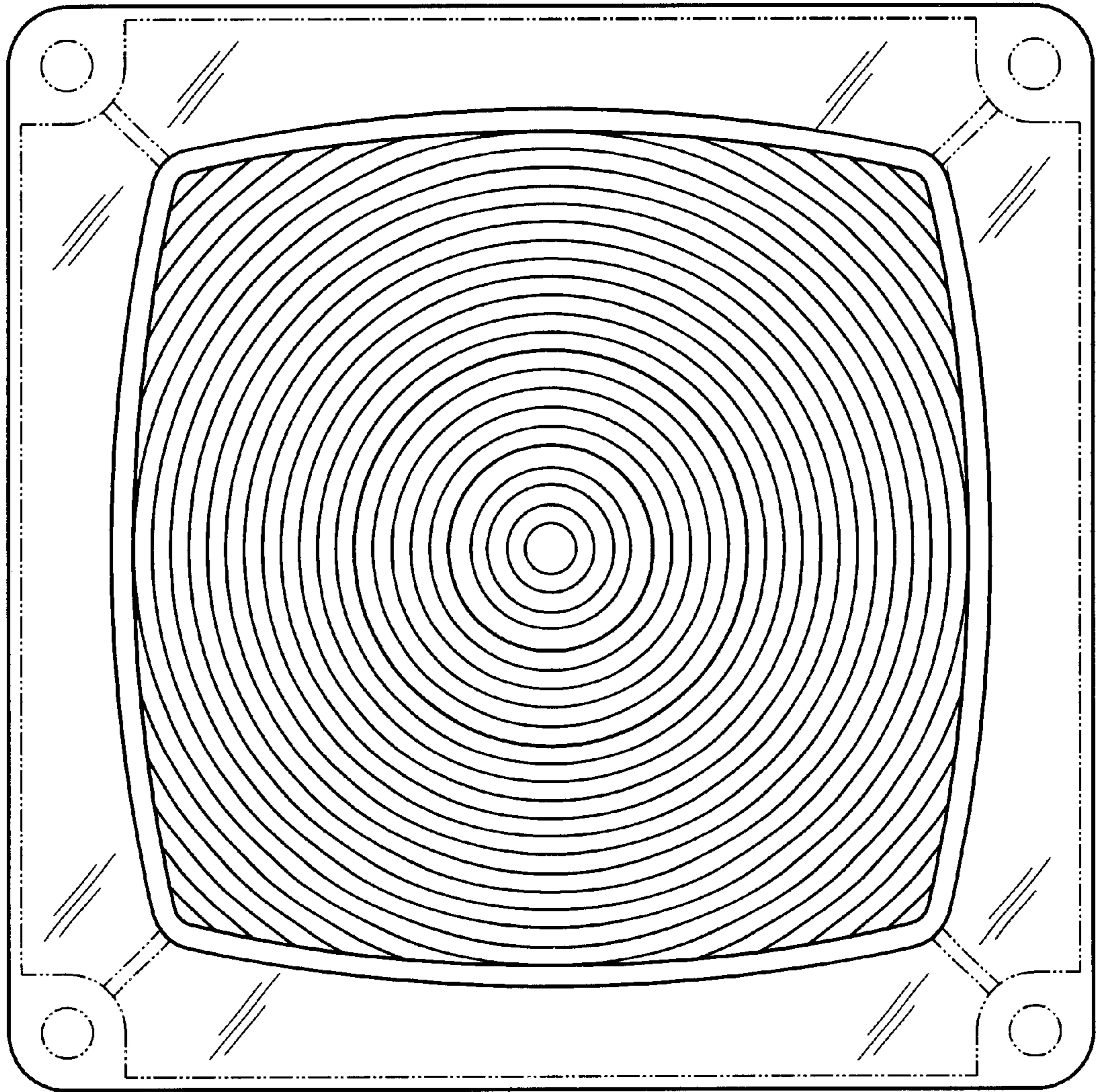

Fig. 3