



US00D470940S

(12) **United States Design Patent**
Wong

(10) **Patent No.:** **US D470,940 S**

(45) **Date of Patent:** **** Feb. 25, 2003**

(54) **BODY SUPPORT FOR CONJUGAL AID**

D456,905 S * 5/2002 Riley D24/183

(76) Inventor: **Wayne Wong**, 7194 S. 2370 West, West Jordan, UT (US) 84084

* cited by examiner

Primary Examiner—Stella Reid

(**) Term: **14 Years**

(57) **CLAIM**

(21) Appl. No.: **29/161,333**

The ornamental design for a body support for conjugal aid, as shown and described.

(22) Filed: **May 28, 2002**

DESCRIPTION

(51) **LOC (7) Cl.** **24-99**

(52) **U.S. Cl.** **D24/183**

(58) **Field of Search** D24/183; 128/845; 5/600, 630, 632, 633, 635, 621, 624

FIG. 1 is a front elevational view of a body support for conjugal aid showing my new design;

FIG. 2 is a rear elevational view thereof;

FIG. 3 is a side view, taken from the left side of FIG. 1, the right side view being a mirror image thereof;

FIG. 4 is a top plan view thereof; and,

FIG. 5 is a bottom plan view thereof.

(56) **References Cited**

U.S. PATENT DOCUMENTS

- 3,971,592 A * 7/1976 Farley 297/448.2
- 5,294,176 A * 3/1994 Asinovsky 297/245
- 5,538,011 A * 7/1996 Craft et al. 128/845

1 Claim, 2 Drawing Sheets

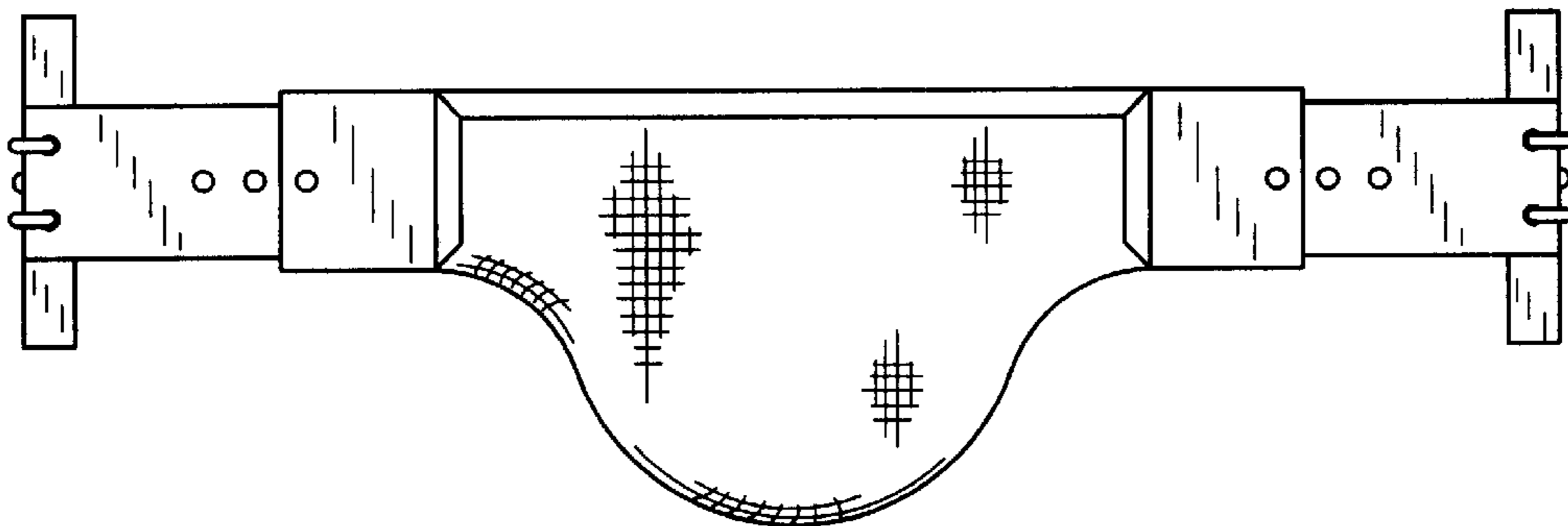
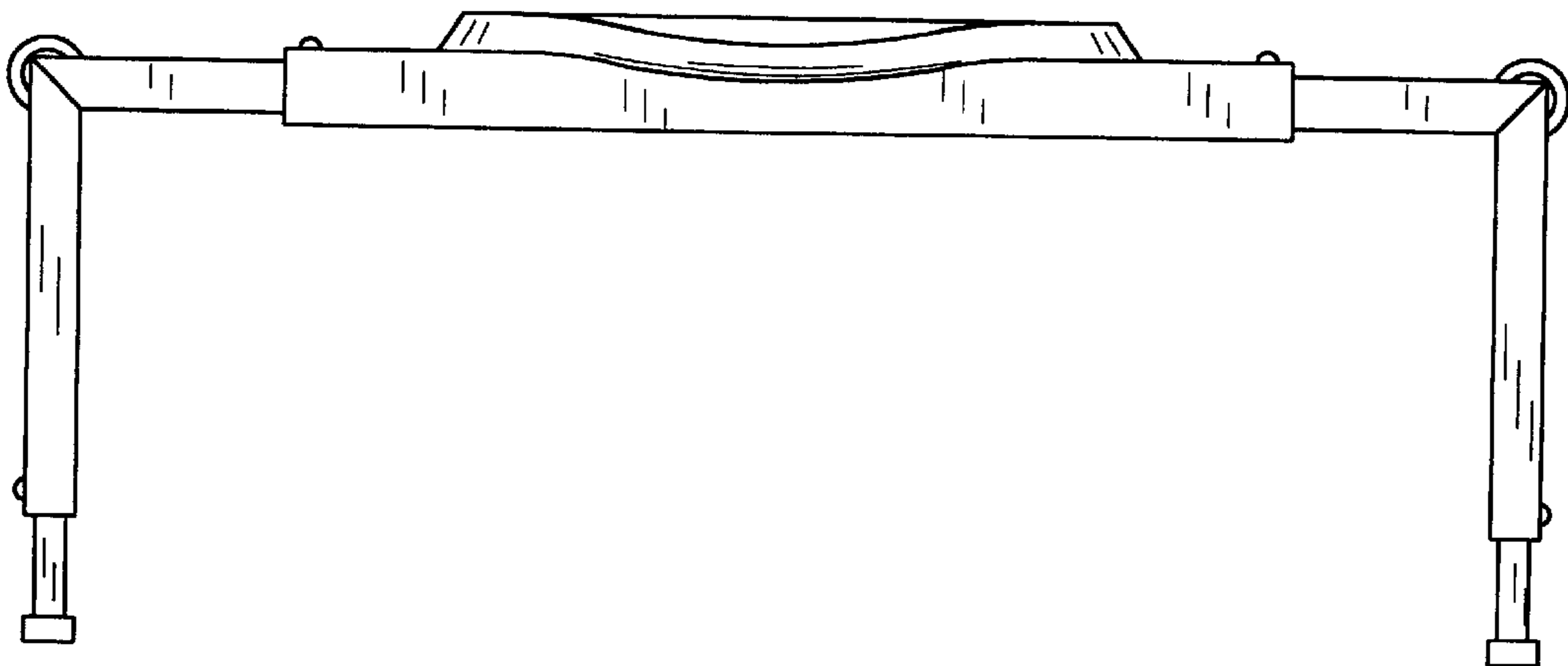

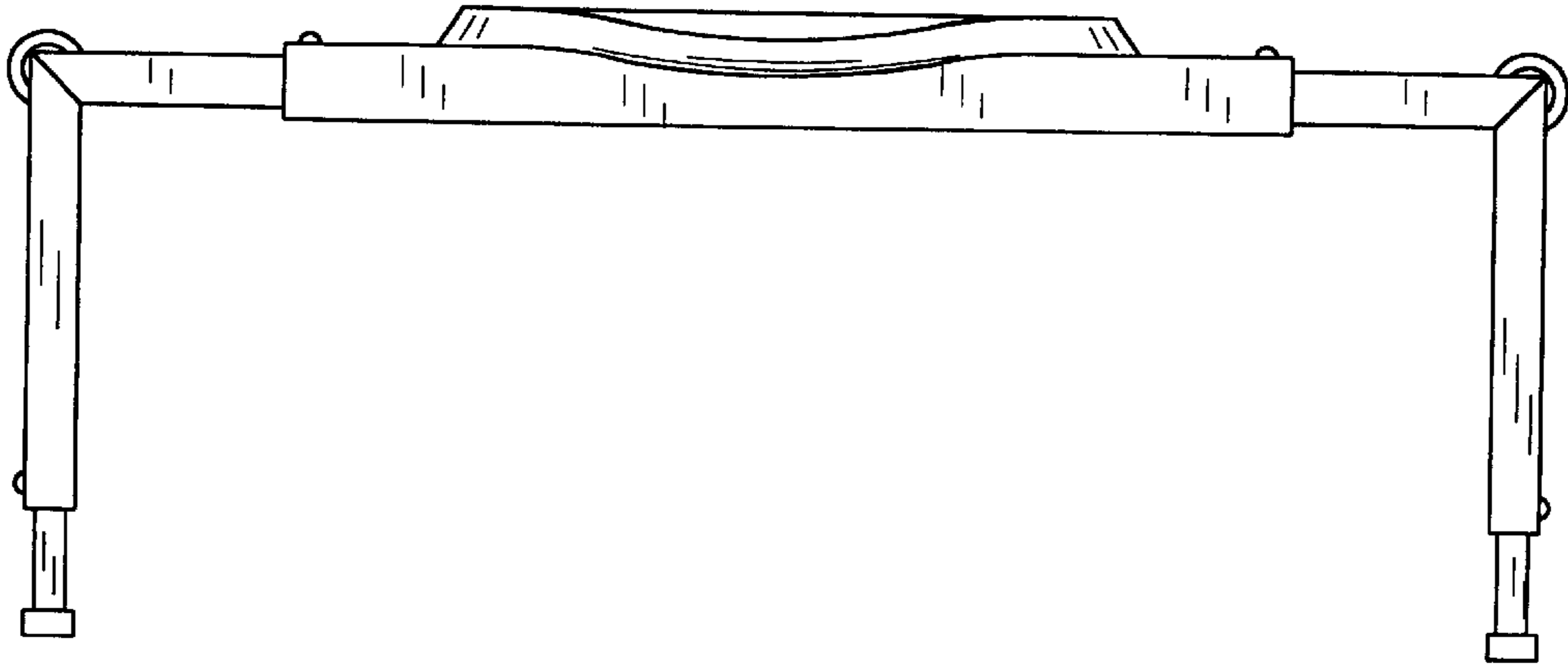

FIG. 1

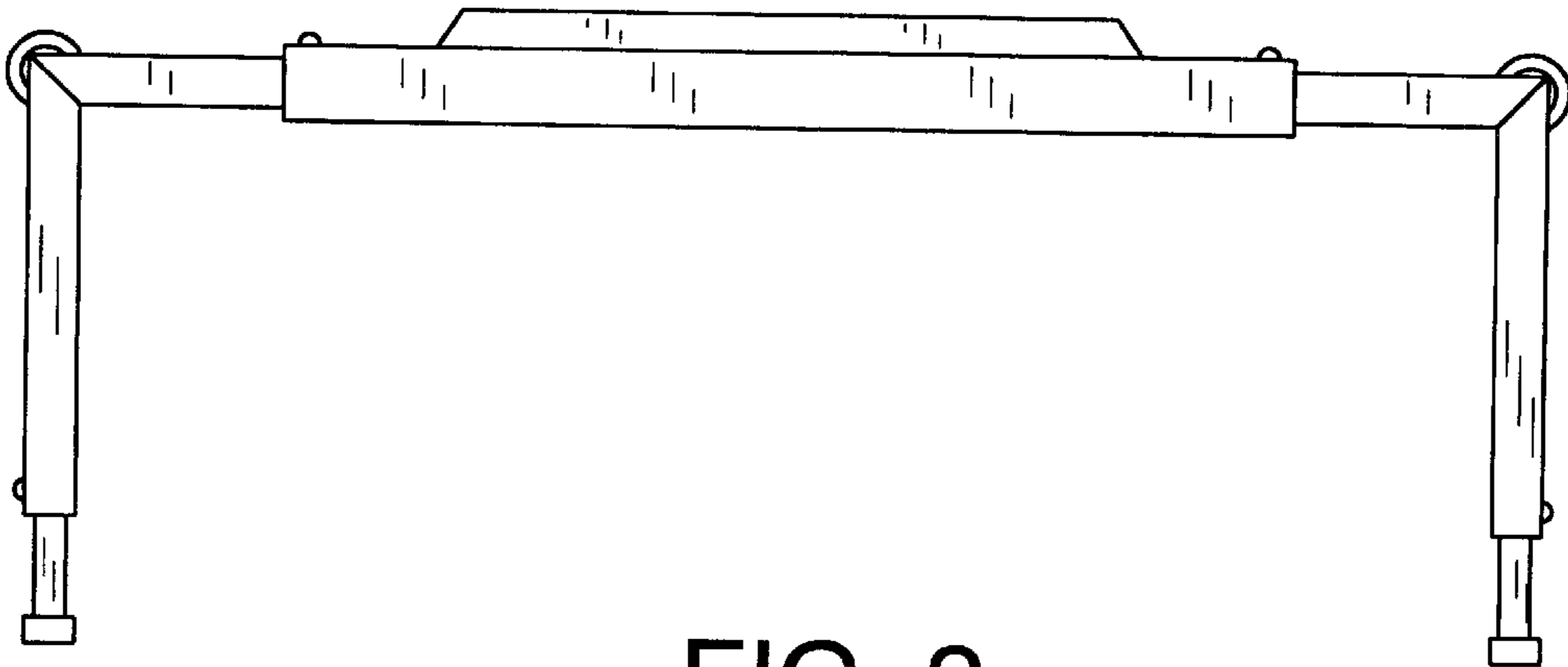

FIG. 2

FIG. 3

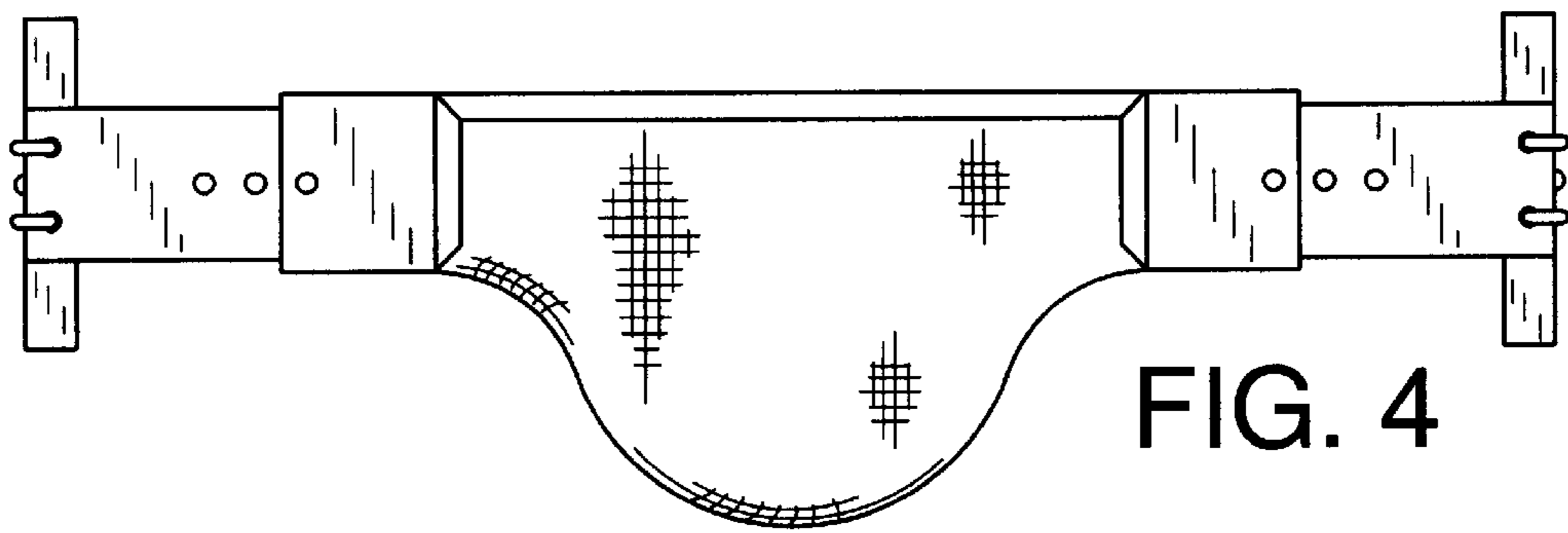
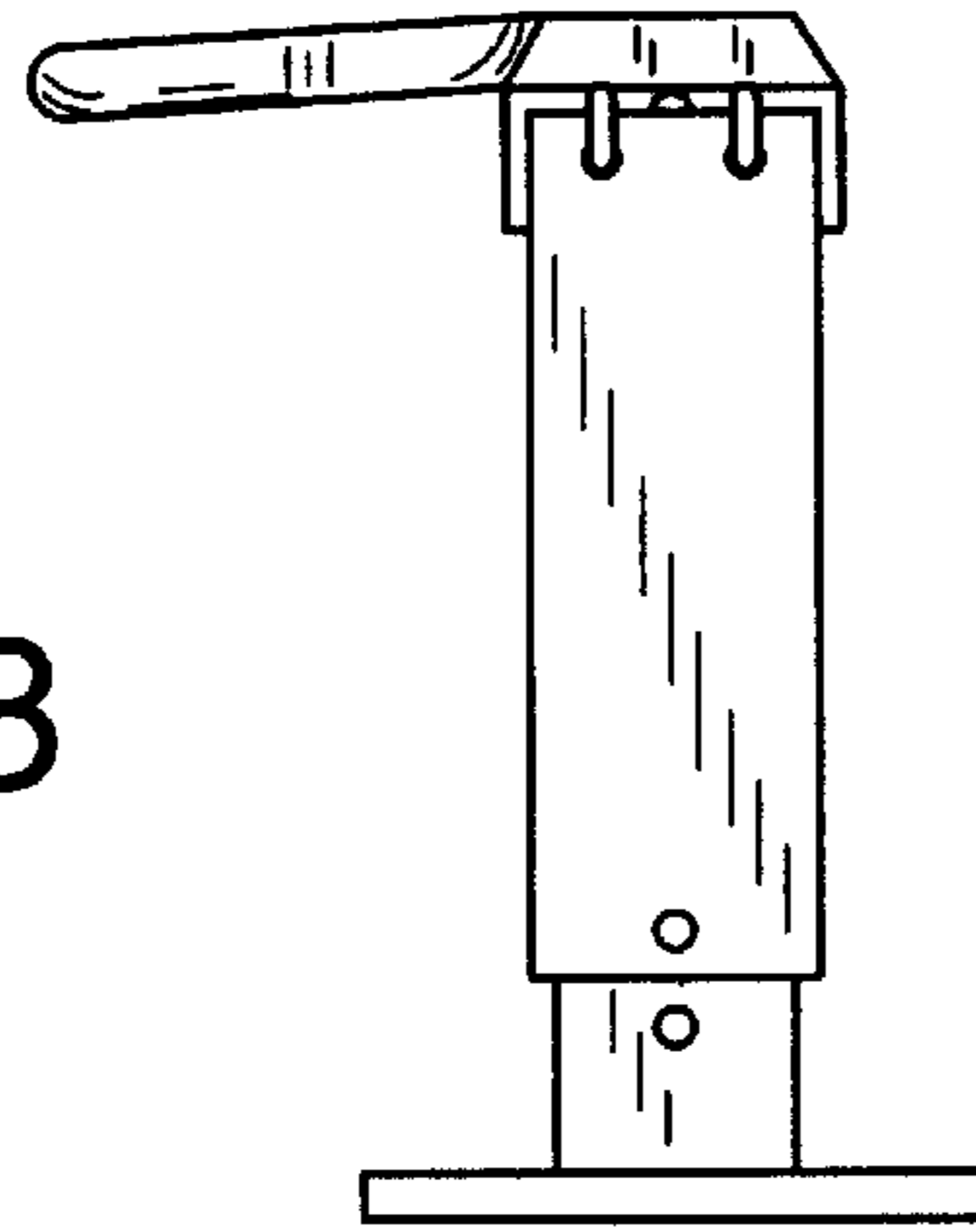

FIG. 4

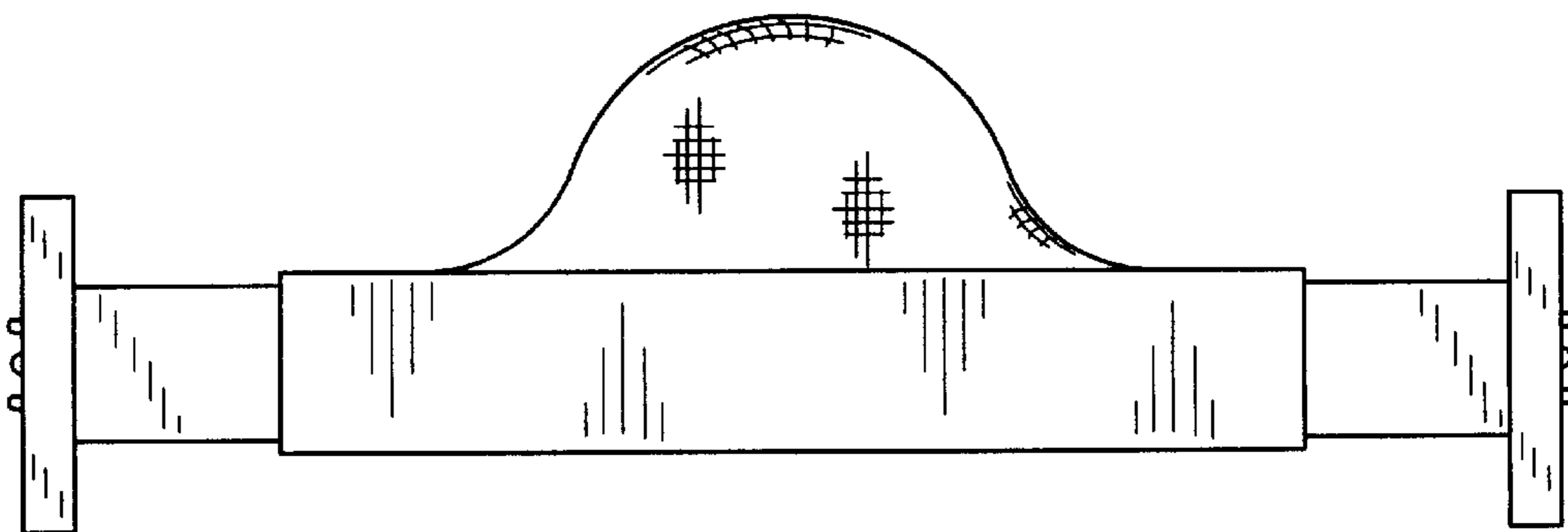

FIG. 5