



US00D470894S

(12) **United States Design Patent**  
**Oister et al.**

(10) **Patent No.: US D470,894 S**

(45) **Date of Patent: \*\* Feb. 25, 2003**

(54) **TABLETOP BASEBALL GAME**  
(75) Inventors: **Michael J. Oister**, Superior, CO (US);  
**Christopher S. Wisener**, Denver, CO (US); **William C. Boettcher**, Denver, CO (US); **Thomas M. Doherty**, Denver, CO (US)

(73) Assignee: **Classic Sport Companies, Inc.**, Westminster, CO (US)

(\*\*) Term: **14 Years**

(21) Appl. No.: **29/163,146**

(22) Filed: **Jun. 27, 2002**

(51) **LOC (7) Cl. .... 21-01**

(52) **U.S. Cl. .... D21/315**

(58) **Field of Search .... D21/315, 339, D21/355, 356; 273/108.3, 108.31, 108.32, 108.33, 244.1, 244.2, 259, 277, 317.6, 317.7, 317.9, 123 R, 126 R, 236**

(56) **References Cited**

**U.S. PATENT DOCUMENTS**

D87,400 S	*	7/1932	Miner	.....	273/108.3 X
1,966,748 A	*	7/1934	Allen	.....	273/108.31
1,994,685 A	*	3/1935	Callejas	.....	273/108.31
2,161,129 A	*	6/1939	Brook	.....	273/108.31
2,462,170 A	*	2/1949	Dube	.....	273/108.32
D179,689 S	*	2/1957	Kordek	.....	D21/315
3,009,452 A	*	11/1961	Barber et al.	.....	273/108.31
4,504,056 A	*	3/1985	Kanno	.....	273/108.3
4,602,786 A		7/1986	Valentino		
4,687,199 A		8/1987	Aguirregomezeorta		

4,830,374 A	5/1989	Follo	
4,877,244 A	10/1989	Burrows et al.	
4,936,579 A	6/1990	Barlow	
4,976,434 A	12/1990	Wikner	
D320,415 S	* 10/1991	Wikner	..... D21/315
5,125,658 A	6/1992	Francis et al.	
5,183,266 A	2/1993	Kohler	
5,201,520 A	4/1993	Castle et al.	
D346,918 S	* 5/1994	Faiola	..... D21/315
5,390,933 A	2/1995	Kraus	
5,407,204 A	4/1995	Meyer, III	
6,113,096 A	9/2000	Simmons	

**OTHER PUBLICATIONS**

Picture of previously sold game by Classic Sport Companies, Inc., no date known.

\* cited by examiner

*Primary Examiner*—Prabhakar Deshmukh

(74) *Attorney, Agent, or Firm*—Holland & Hart

(57) **CLAIM**

The ornamental design for a tabletop baseball game, as shown and described.

**DESCRIPTION**

FIG. 1 is a perspective view of a tabletop baseball game showing our new design;  
FIG. 2 is a left side elevation view thereof;  
FIG. 3 is a right side elevation view thereof;  
FIG. 4 is a front side elevation view thereof;  
FIG. 5 is a back side elevation view thereof;  
FIG. 6 is top plan view thereof; and,  
FIG. 7 is a bottom plan view thereof.

**1 Claim, 4 Drawing Sheets**

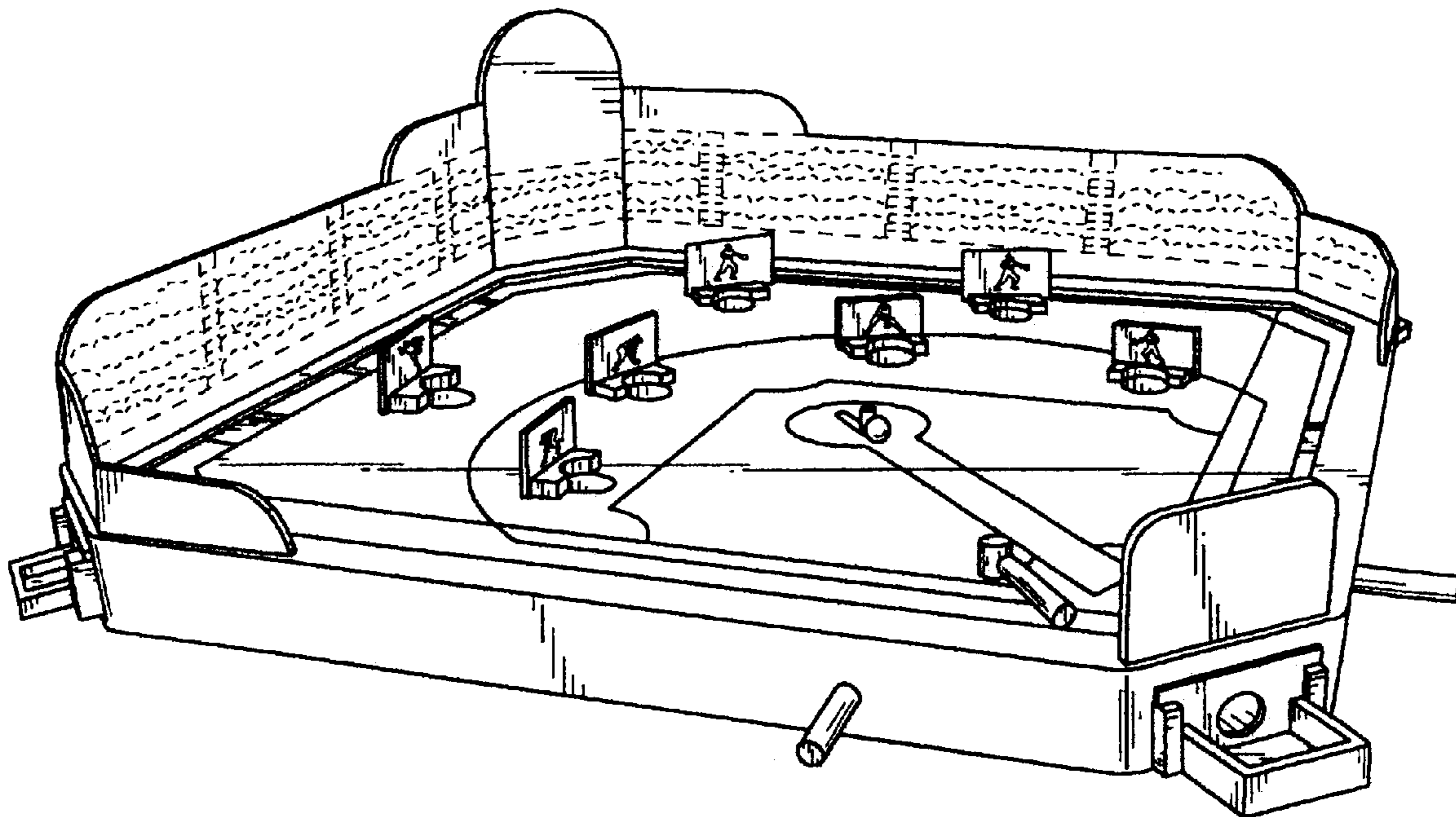

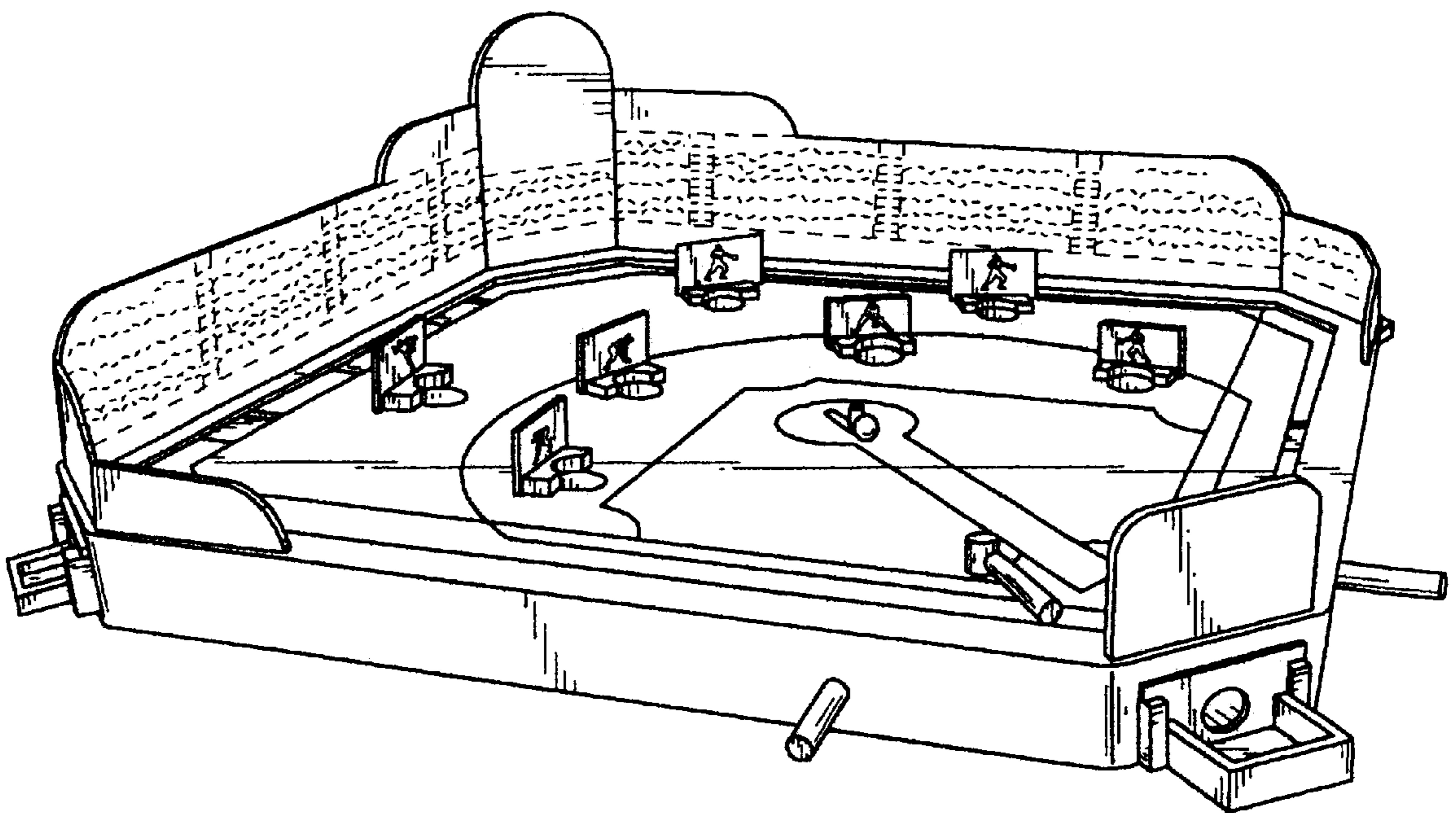

FIG.1

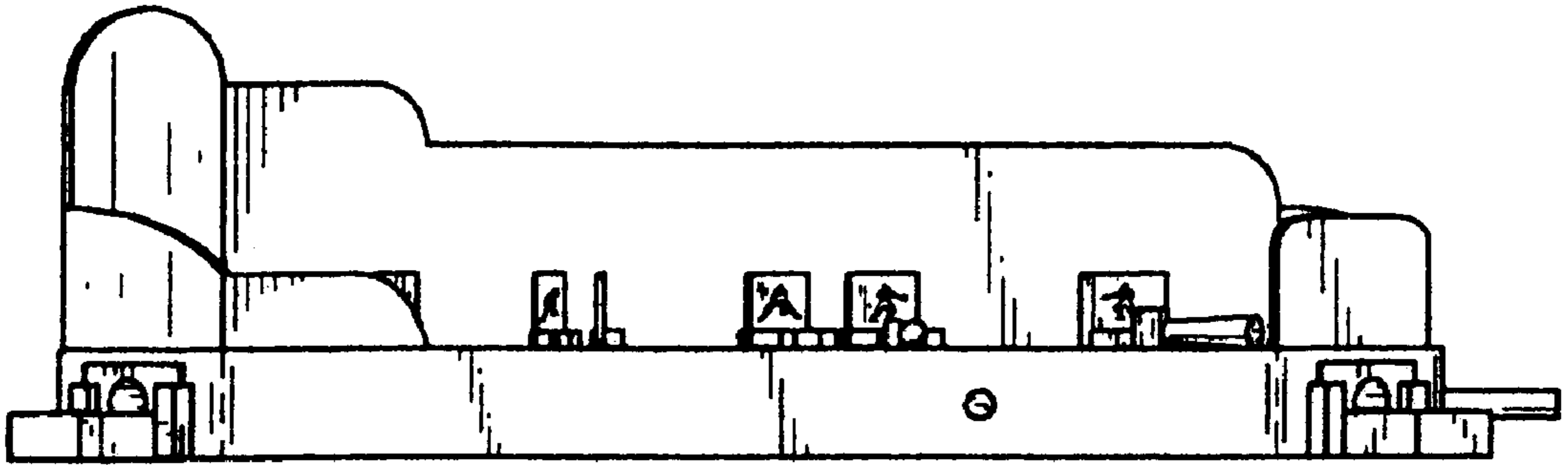

FIG. 2

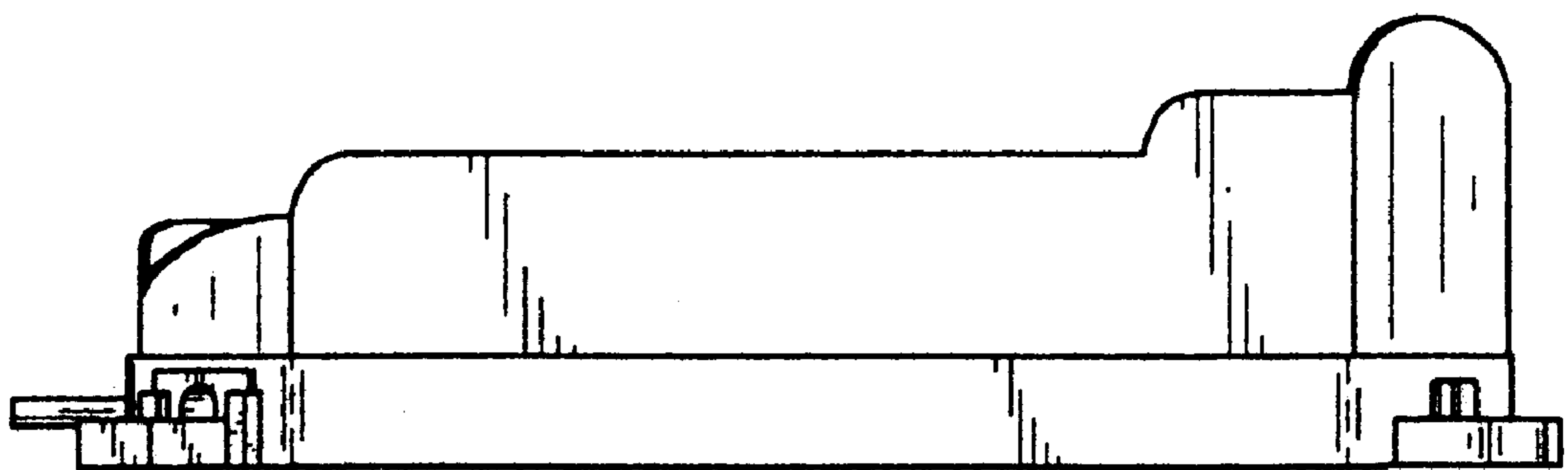

FIG. 3

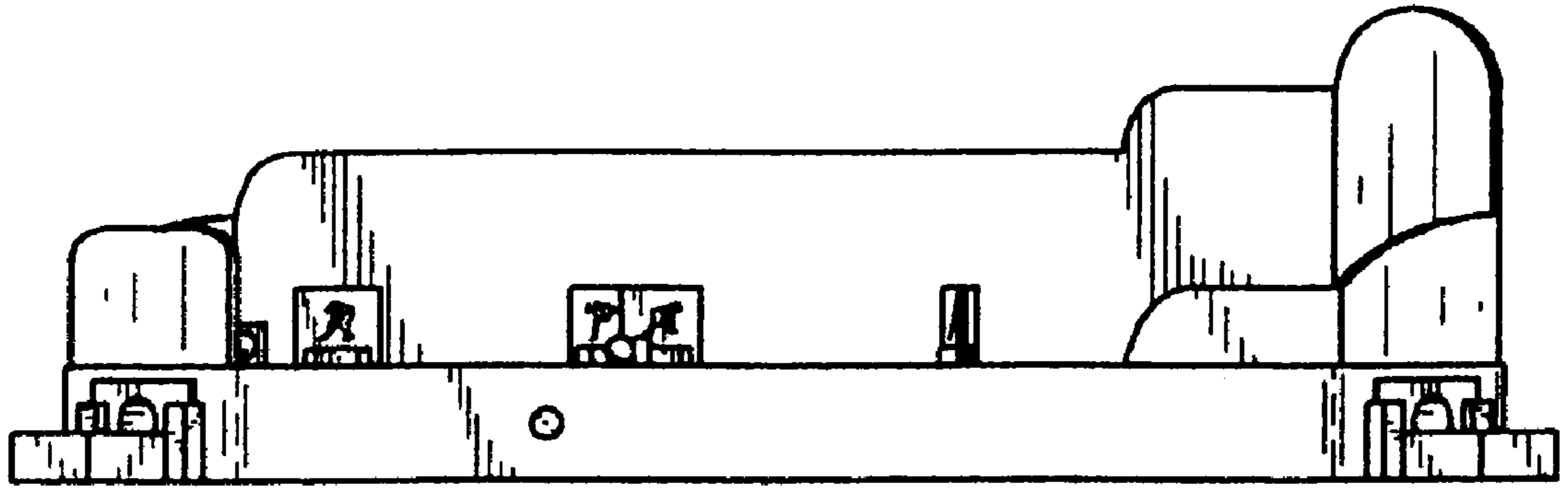

FIG. 4

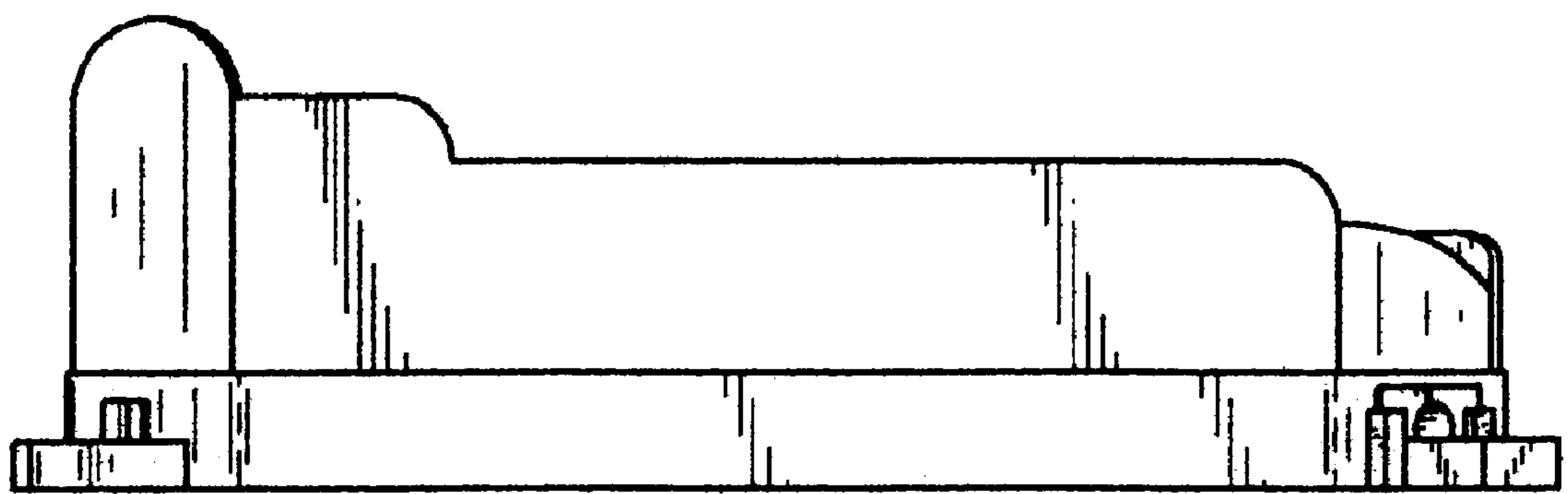

FIG. 5

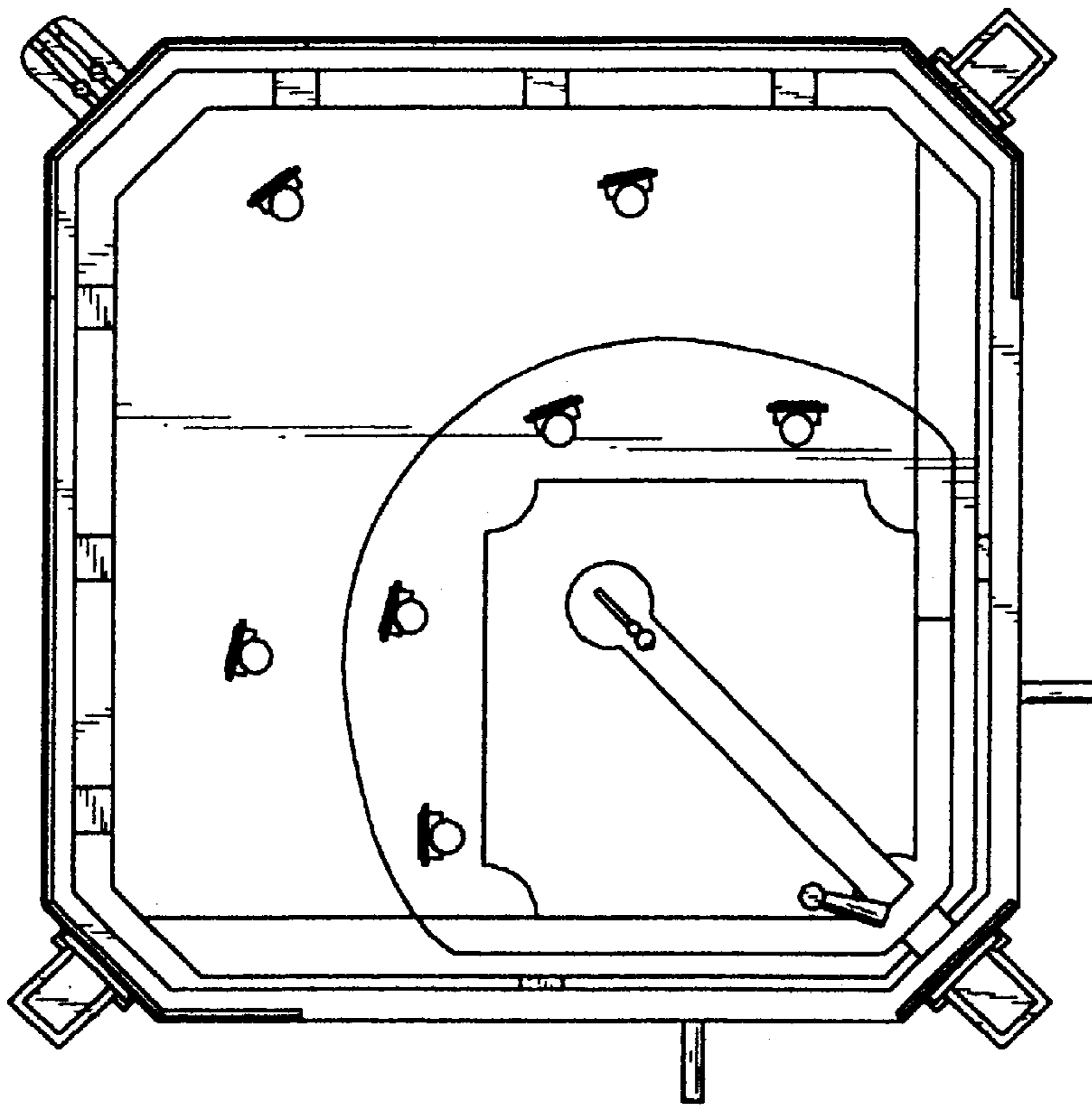

FIG. 6

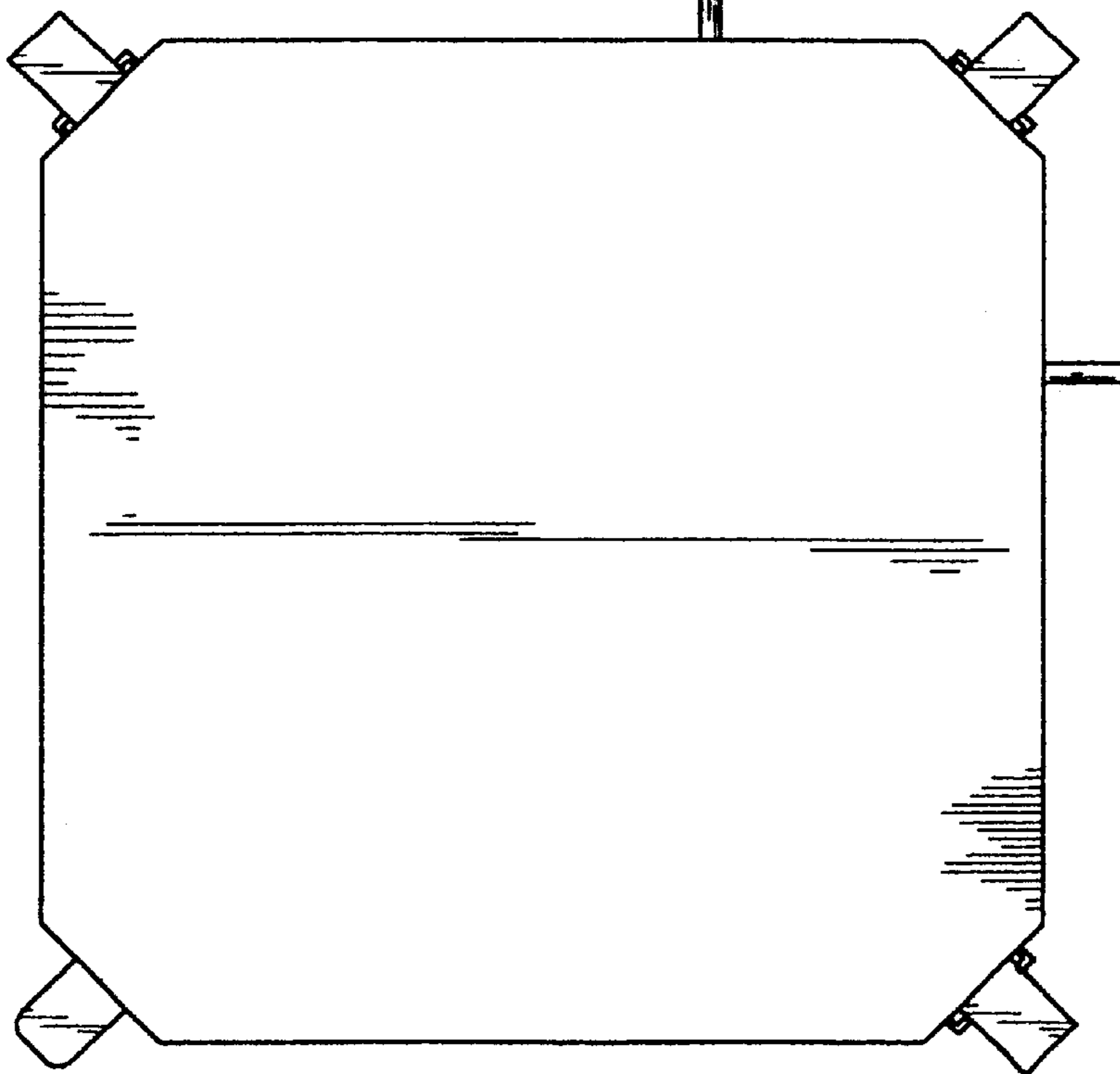

FIG. 7