



US00D470821S

(12) **United States Design Patent**
Sperber et al.

(10) **Patent No.:** **US D470,821 S**

(45) **Date of Patent:** **** Feb. 25, 2003**

(54) **DIGITAL DIRECTIONAL COUPLER**

(75) Inventors: **Martin Sperber**, Coral Springs, FL
(US); **Tibor Urbanek**, Boynton Beach,
FL (US)

(73) Assignee: **Viewsonics, Inc.**, Pompano Beach, FL
(US)

(**) Term: **14 Years**

(21) Appl. No.: **29/141,526**

(22) Filed: **May 8, 2001**

(51) **LOC (7) Cl.** **13-03**

(52) **U.S. Cl.** **D13/151**

(58) **Field of Search** D13/133, 146,
D13/151; 174/50, 52.1, 59; 439/578

(56) **References Cited**

U.S. PATENT DOCUMENTS

| | | | | | |
|-------------|---|--------|----------|-------|-----------|
| D251,972 S | * | 5/1979 | Malocsay | | D13/151 |
| 4,567,318 A | * | 1/1986 | Shu | | 174/35 GC |
| 4,806,116 A | * | 2/1989 | Ackerman | | 439/578 X |
| D301,244 S | * | 5/1989 | Chino | | D13/146 X |

| | | | | | |
|--------------|---|---------|-------|-------|----------|
| 4,897,045 A | * | 1/1990 | Dyck | | 439/578 |
| 5,153,380 A | * | 10/1992 | Chang | | 174/52.1 |
| D396,691 S | * | 8/1998 | Shen | | D13/147 |
| D452,681 S | * | 1/2002 | Inoue | | D13/151 |
| 6,339,190 B1 | * | 1/2002 | Chung | | 174/50 |

* cited by examiner

Primary Examiner—Joel Sincavage

(74) *Attorney, Agent, or Firm*—Sonnenschein Nath &
Rosenthal; Brian R. McGinley

(57) **CLAIM**

The ornamental design for a digital directional coupler, as shown and described.

DESCRIPTION

FIG. 1 is a top plan view of a digital directional coupler showing a new design;
 FIG. 2 is a bottom plan view thereof;
 FIG. 3 is a front elevational view thereof;
 FIG. 4 is a left elevational view thereof;
 FIG. 5 is a right elevational view thereof;
 FIG. 6 is a rear elevational view thereof; and,
 FIG. 7 is a perspective view thereof.

1 Claim, 1 Drawing Sheet

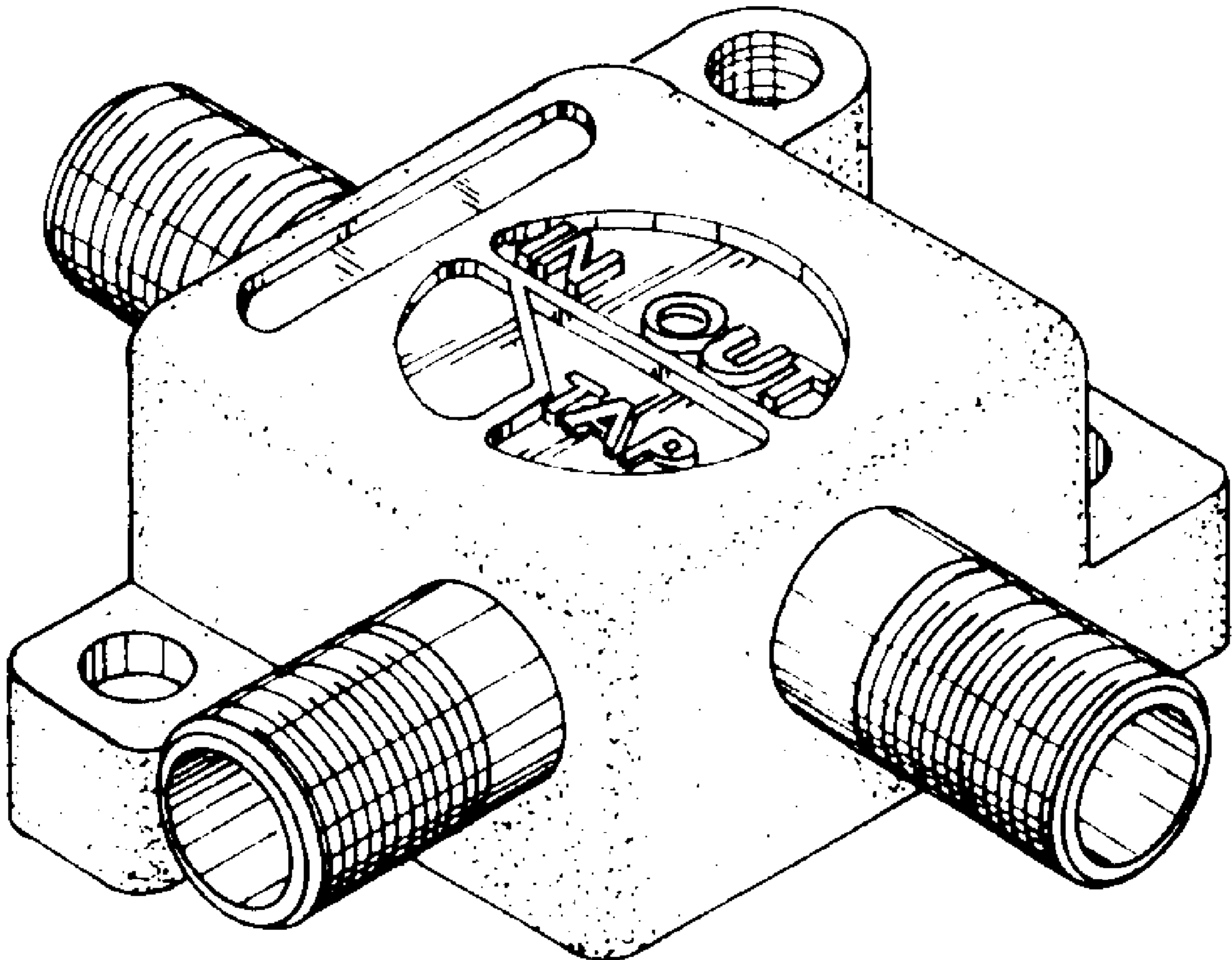

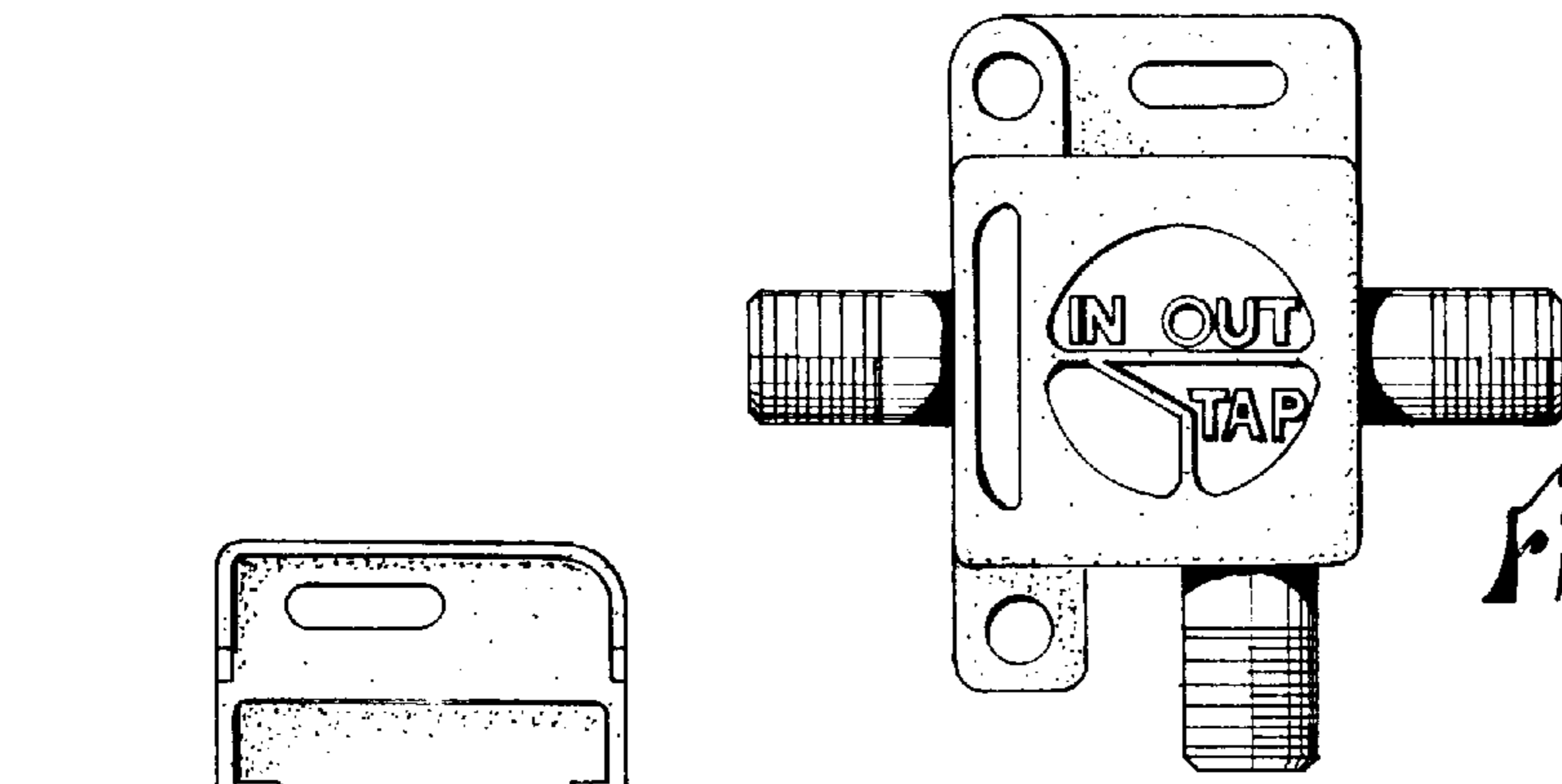

Fig. 1

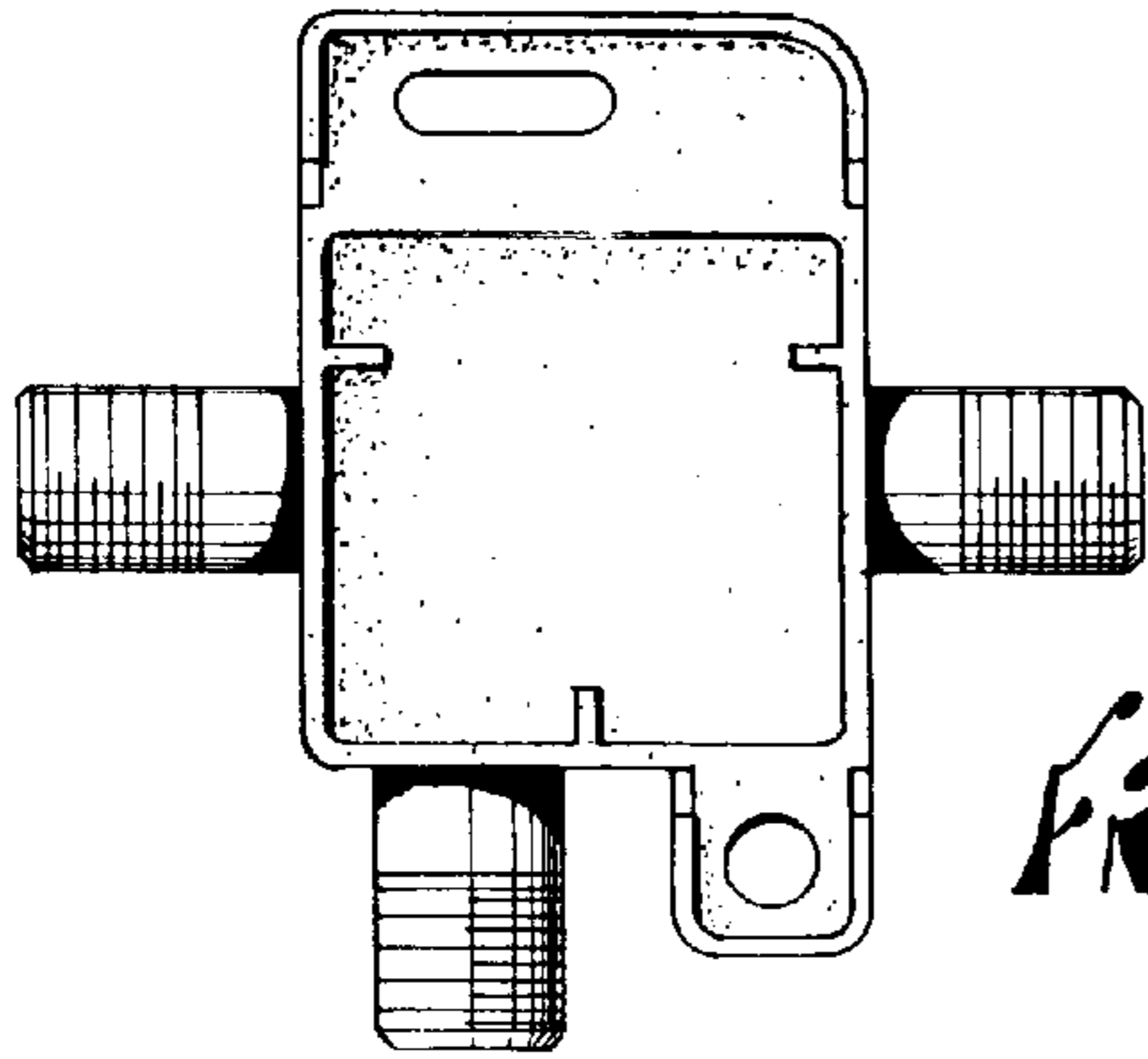

Fig. 2

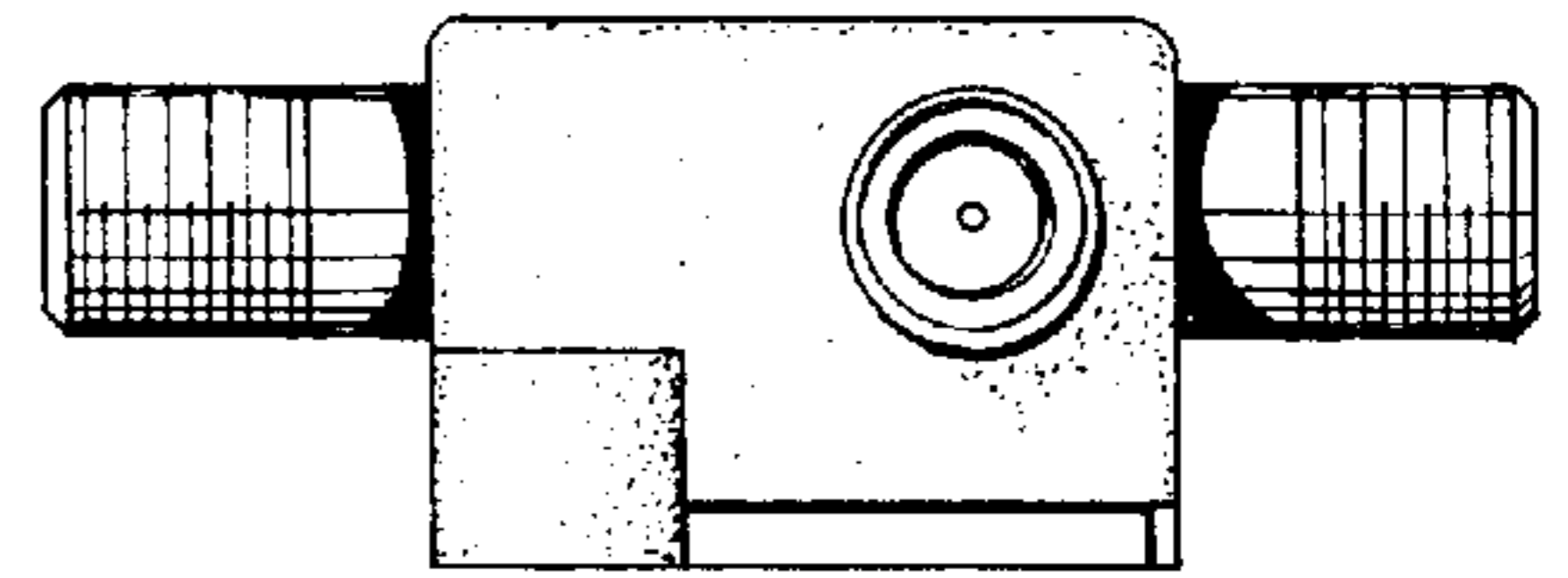

Fig. 3

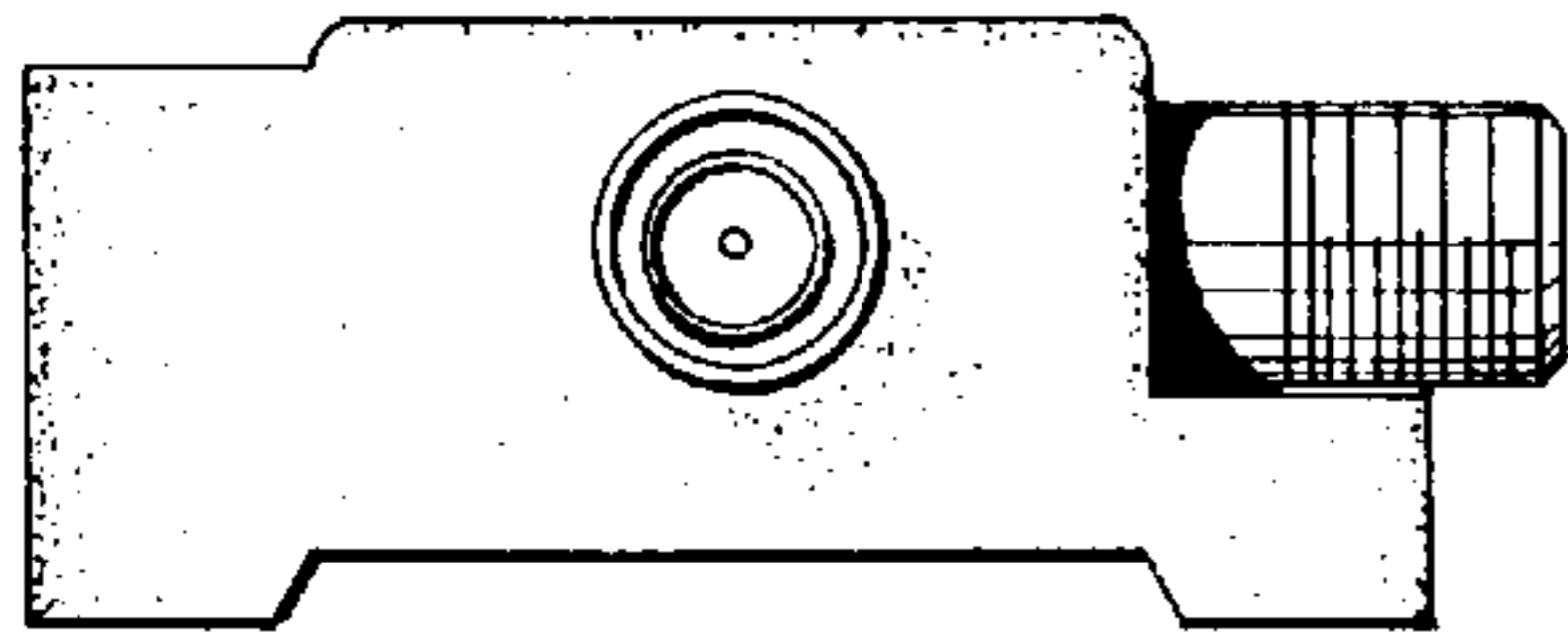

Fig. 4

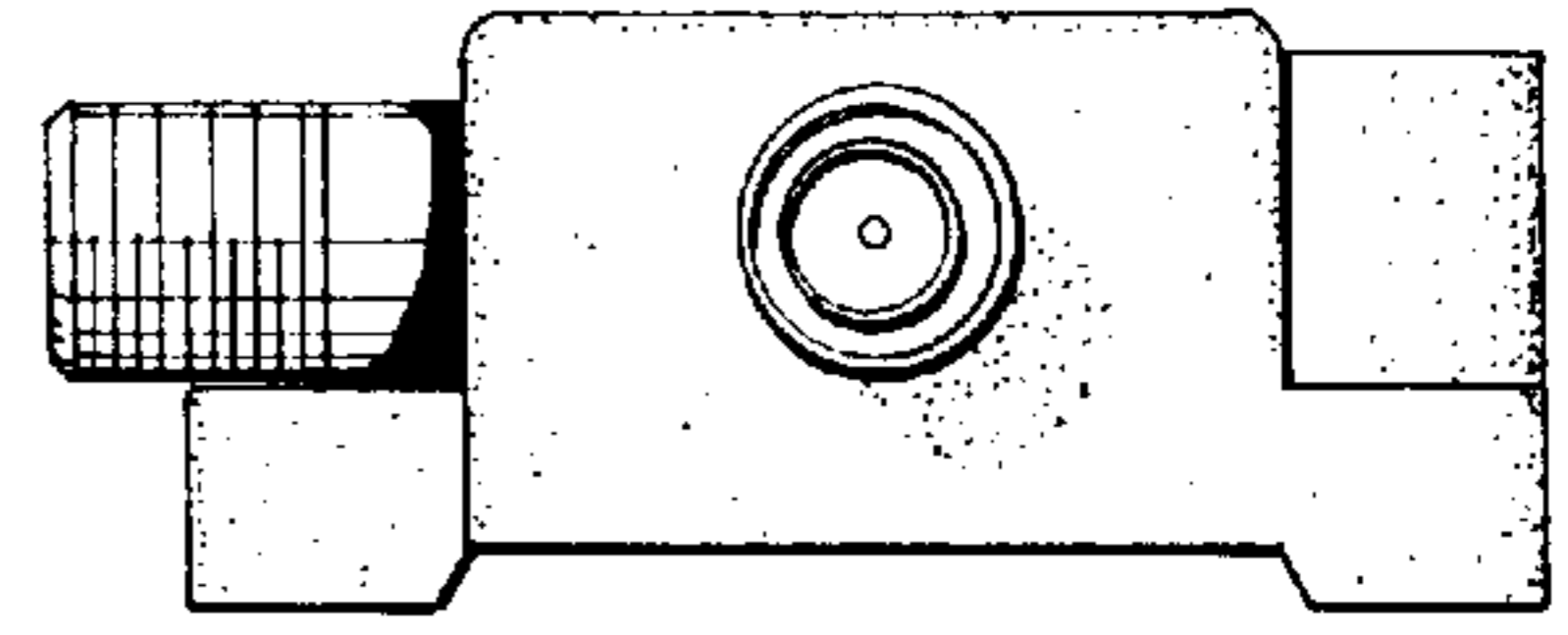

Fig. 5

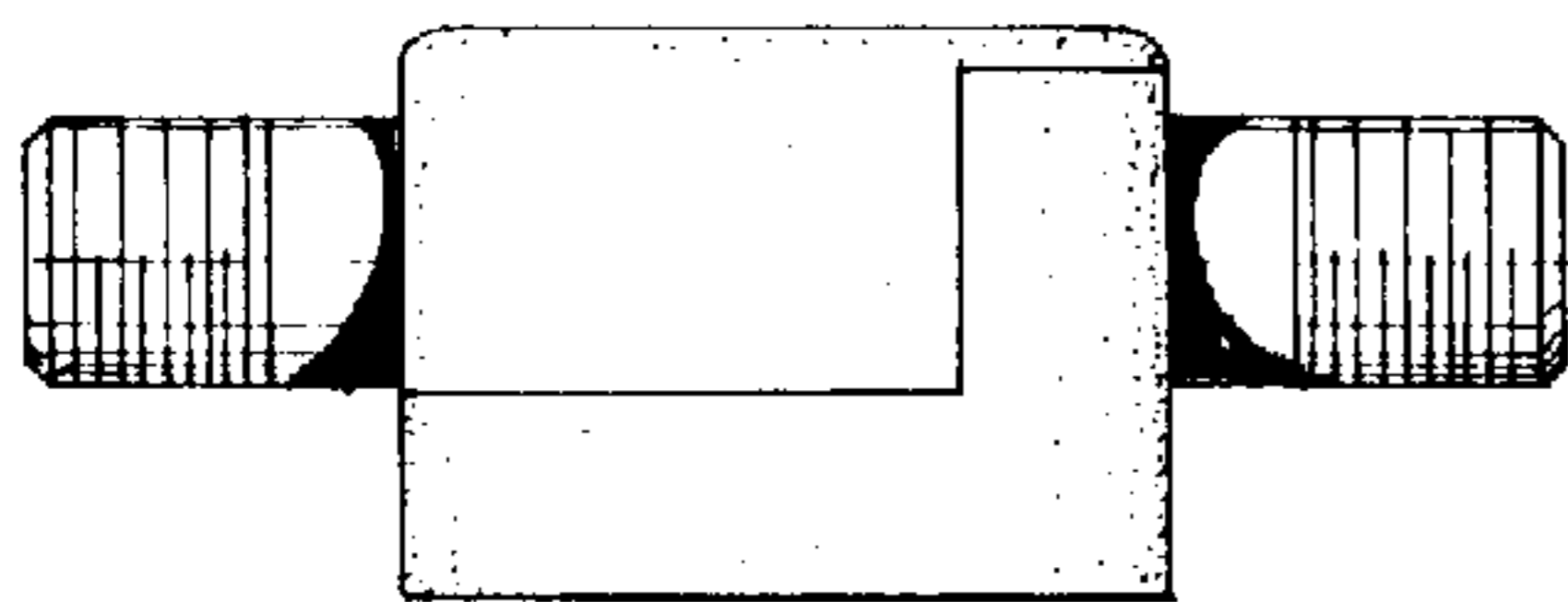

Fig. 6

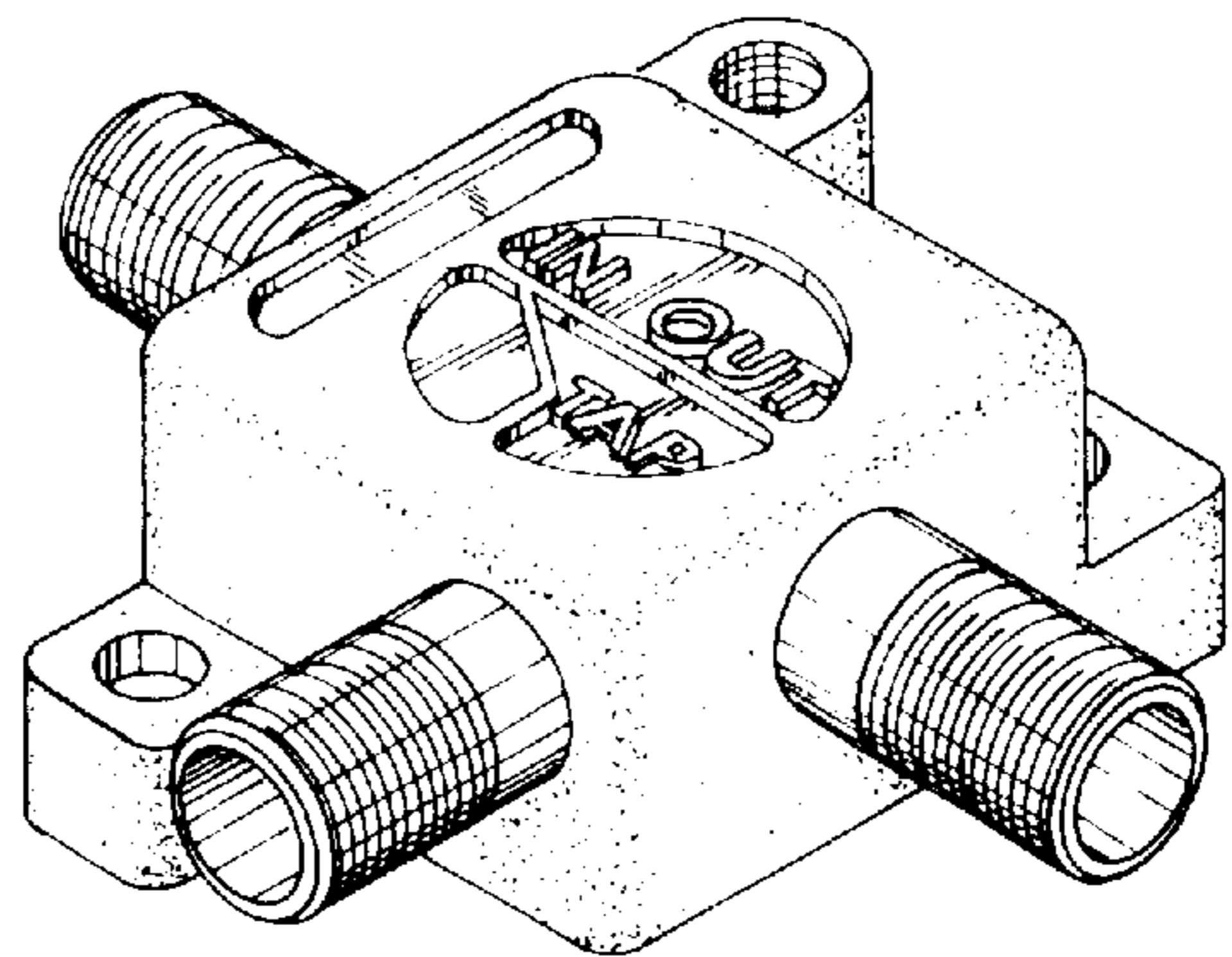

Fig. 7