



US00D470808S

(12) **United States Design Patent**
Koizumi et al.

(10) **Patent No.:** **US D470,808 S**

(45) **Date of Patent:** **** Feb. 25, 2003**

(54) **CENTER CONSOLE OF MOTOR VEHICLE**

(75) Inventors: **Iwao Koizumi**, Hiroshima (JP); **Kouji Sakamoto**, Hiroshima (JP); **Katsuya Miyazaki**, Hiroshima (JP); **Kouichi Hayashi**, Hiroshima (JP); **Eiichi Hamanaga**, Hiroshima (JP)

(73) Assignee: **Mazda Motor Corporation**, Hiroshima-ken (JP)

(**) Term: **14 Years**

(21) Appl. No.: **29/157,820**

(22) Filed: **Mar. 27, 2002**

(30) **Foreign Application Priority Data**

Oct. 12, 2001 (JP) 2001-030112

(51) **LOC (7) Cl.** **12-16**

(52) **U.S. Cl.** **D12/192**

(58) **Field of Search** D12/192, 415;
296/37.1-37.8, 70, 190-191; 180/90; 280/750-752,
770; D23/327, 354, 387; D10/49-51; D14/427;
D15/28

(56) **References Cited**

U.S. PATENT DOCUMENTS

D54,139 S	*	11/1919	Smith	D12/192
D67,481 S	*	6/1925	Whittington	D12/192
D152,997 S	*	3/1949	Macauley	D12/192
D204,251 S	*	4/1966	Grunau	D12/192
D251,727 S	*	5/1979	Erlacher et al.	D12/192
4,447,860 A	*	5/1984	Stone et al.	D12/192 X
D401,545 S	*	11/1998	Sacco et al.	D12/192
D412,146 S	*	7/1999	Sacco et al.	D12/192
D423,434 S	*	4/2000	Yano et al.	D12/192
D435,818 S	*	1/2001	Shimizu et al.	D12/192
D440,927 S	*	4/2001	Pfeiffer	D12/192
D449,026 S	*	10/2001	Tsay et al.	D12/192

OTHER PUBLICATIONS

Publication of Design Registration No. 991319, "Console Panel for Motor Vehicle" Date of Publication: Jun. 14, 1999 Partial Translation.

Publication of Design Registration No. 996979, "Console Panel for Motor Vehicle" Date of Publication: Aug. 10, 1999 Partial Translation.

Publication of Design Registration No. 1022017, "Console Panel for Motor Vehicle" Date of Publication: Sep. 29, 1998, Partial Translation.

Publication of Design Registration No. 1025757, "Console Panel for Motor Vehicle" Date of Publication: Sep. 17, 1999, Partial Translation.

Publication of Design Registration No. 1035824, "Console Panel for Motor Vehicle" Date of Publication: Apr. 7, 1999, Partial Translation.

Publication of Design Registration No. 1055531, "Console Panel for Motor Vehicle" Date of Publication: Dec. 3, 1999, Partial Translation.

* cited by examiner

Primary Examiner—Stacia Cadmus

(74) *Attorney, Agent, or Firm*—Nixon Peabody LLP; Donald R. Studebaker

(57) **CLAIM**

The ornamental design for a center consol of motor vehicle, as shown and described.

DESCRIPTION

FIG. 1 is a perspective view of a center console of motor vehicle;

FIG. 2 is a front view thereof;

FIG. 3 is a rear view thereof;

FIG. 4 is a left side view thereof;

FIG. 5 is a right side view thereof;

FIG. 6 is a top view thereof; and,

FIG. 7 is a bottom view thereof.

Portion in broken lines is shown for illustrative purposes only and forms no part of the claimed design.

1 Claim, 5 Drawing Sheets

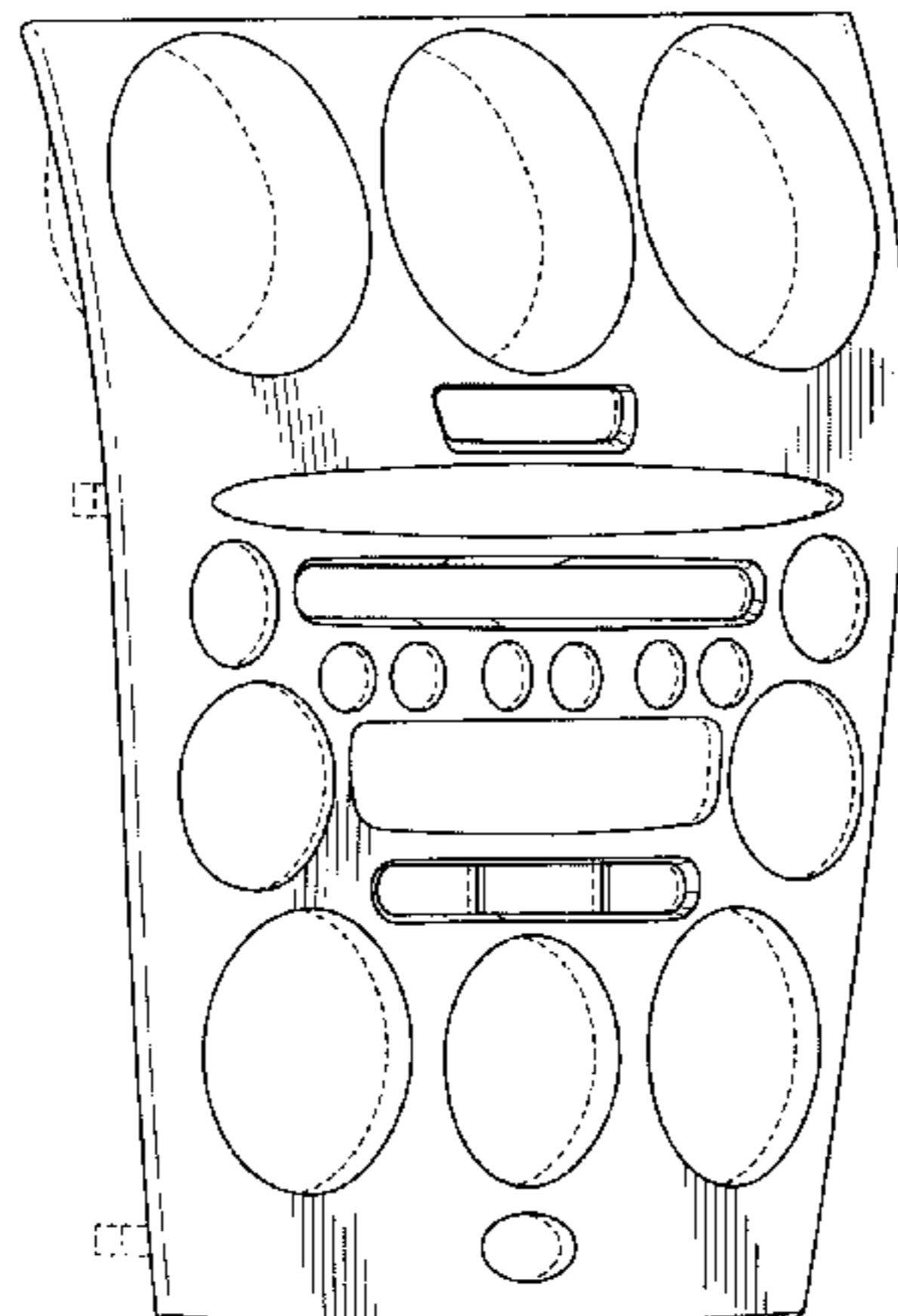

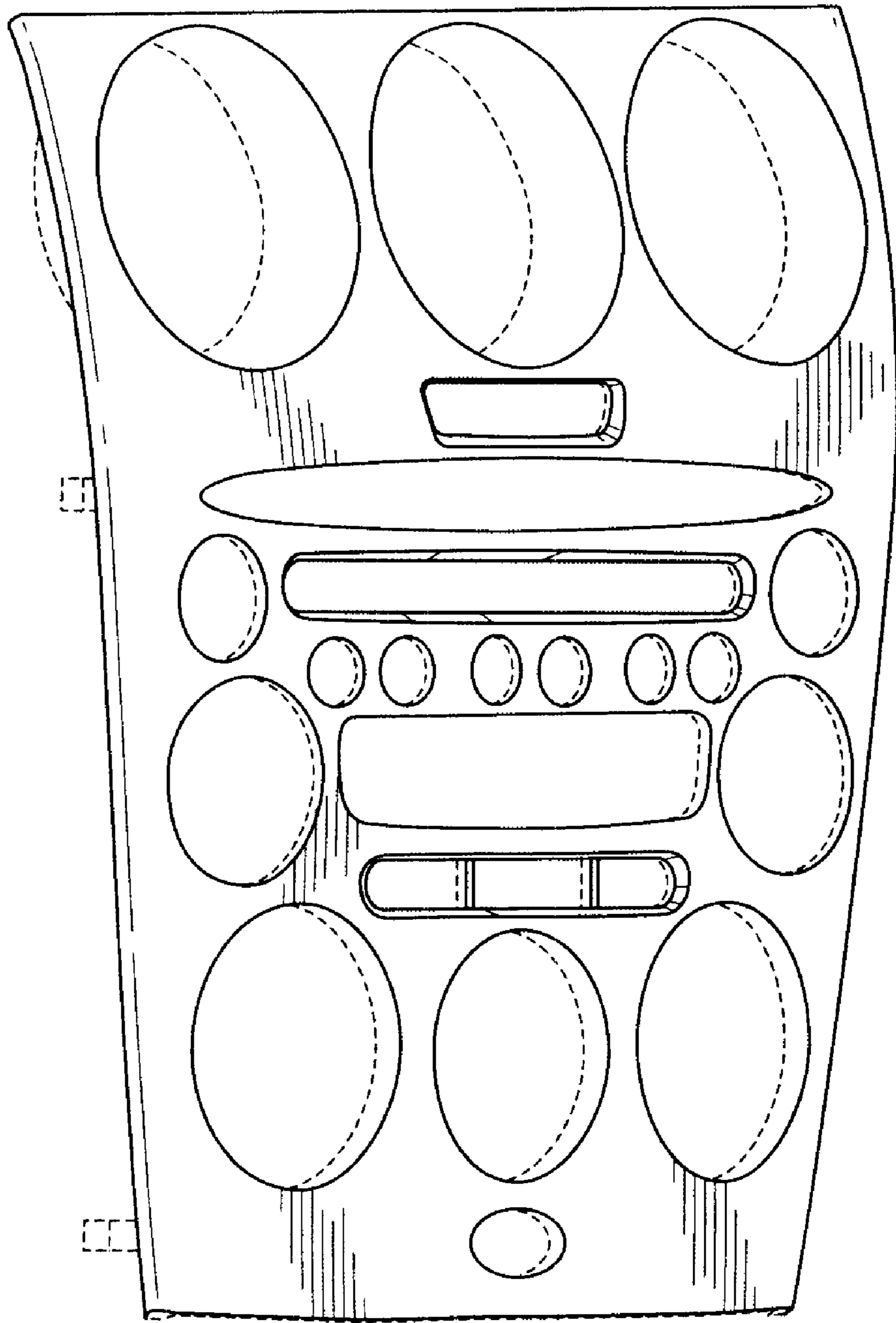

Fig. 1

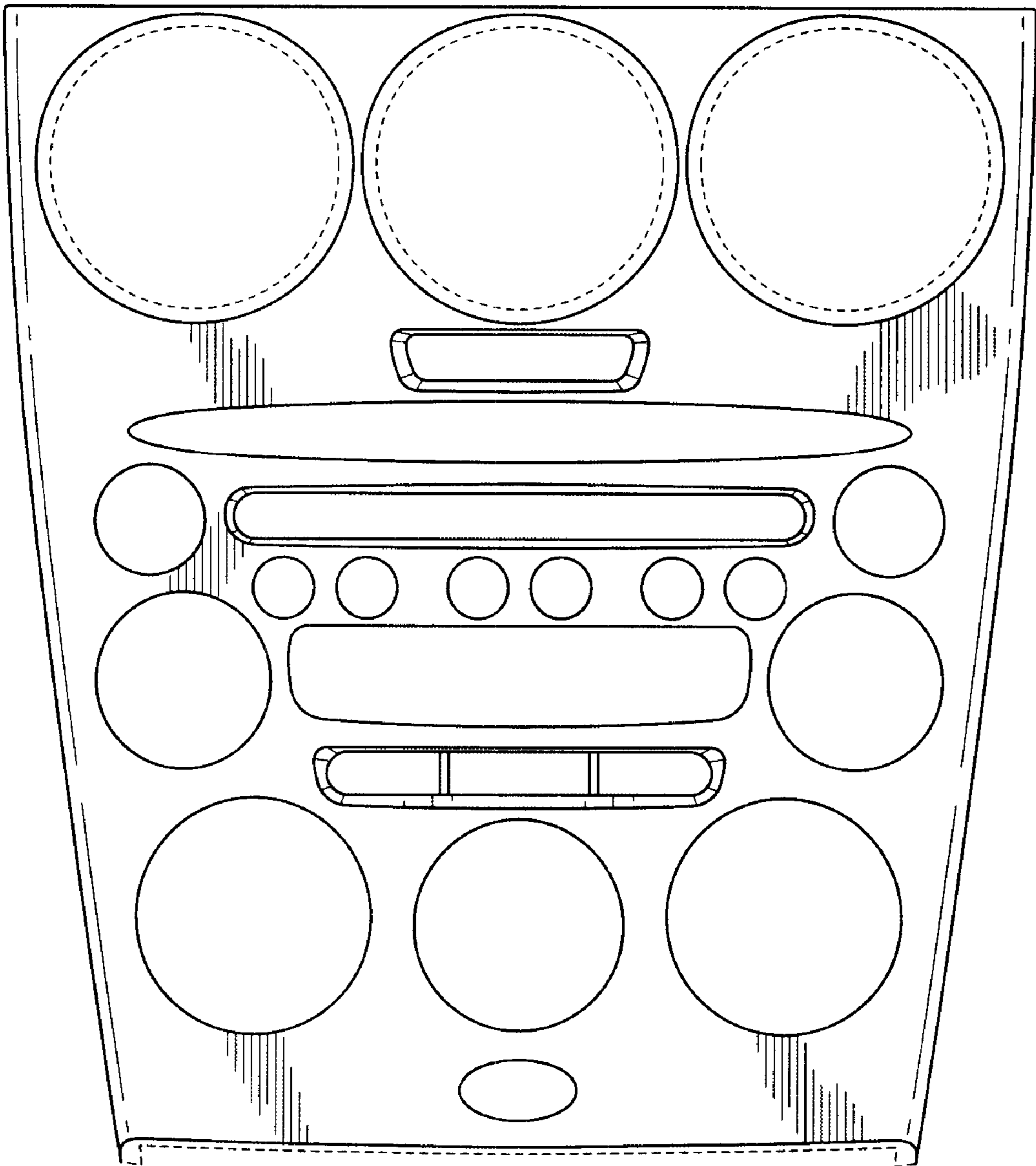

Fig. 2

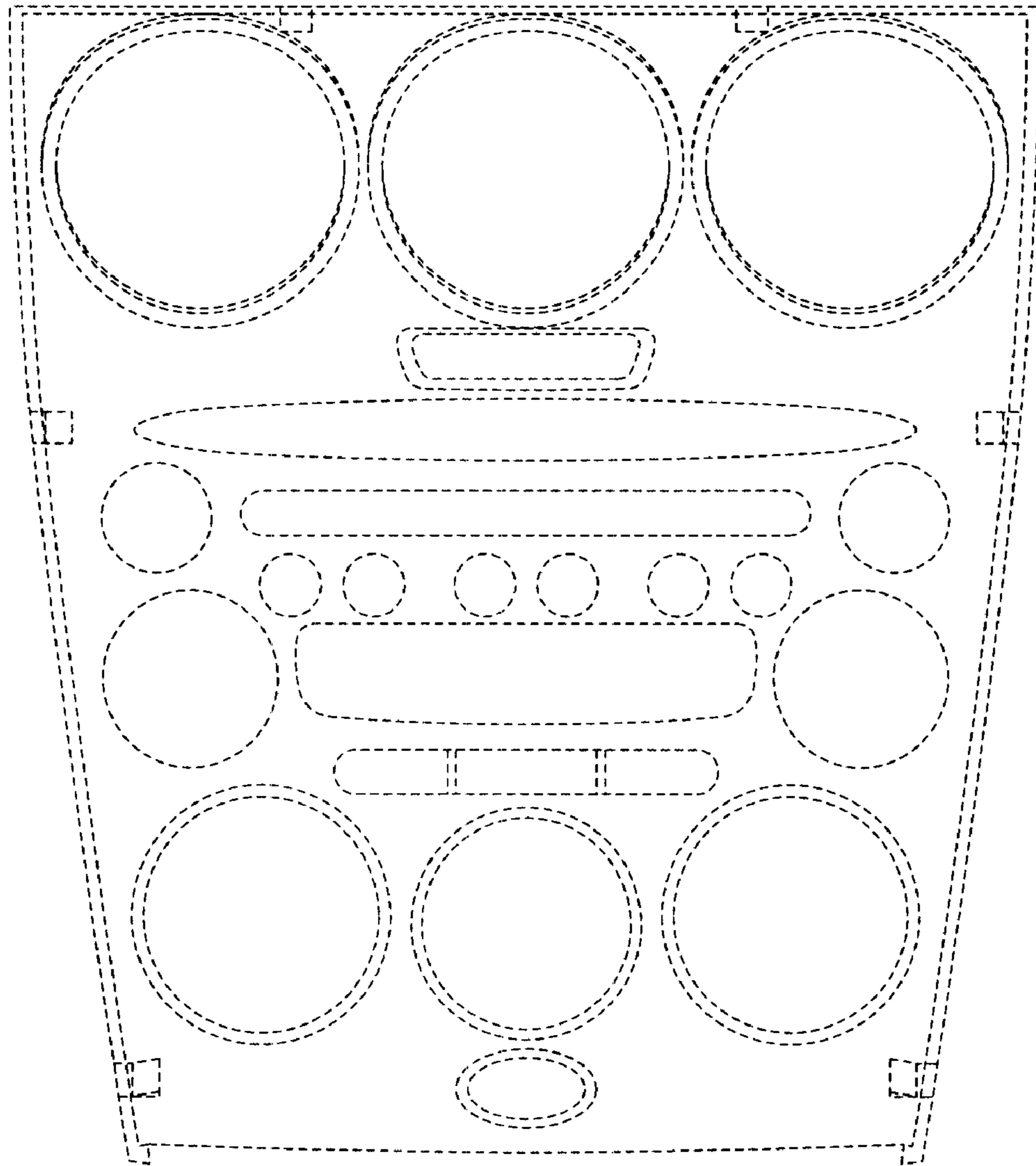

Fig. 3

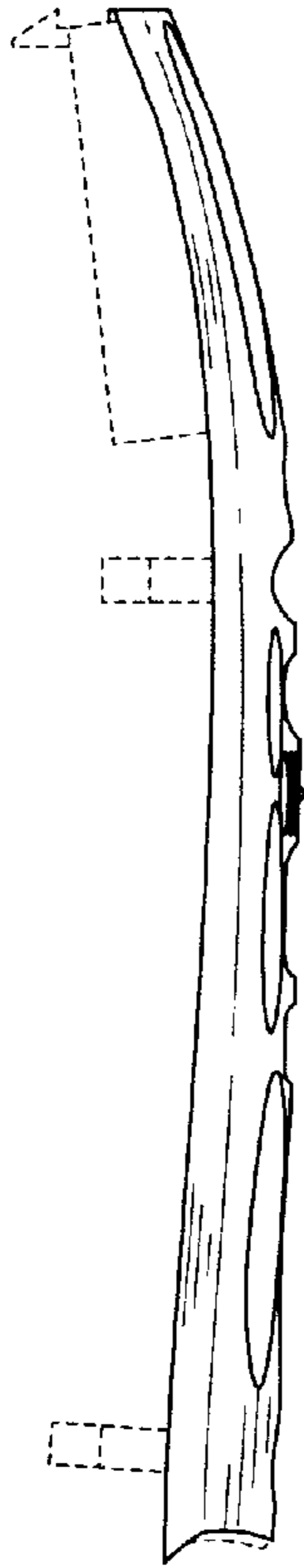

Fig. 4

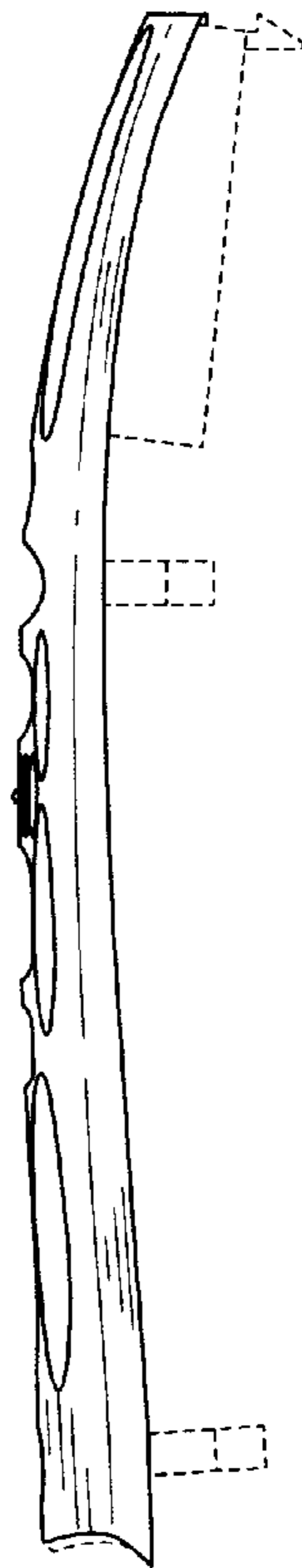

Fig. 5

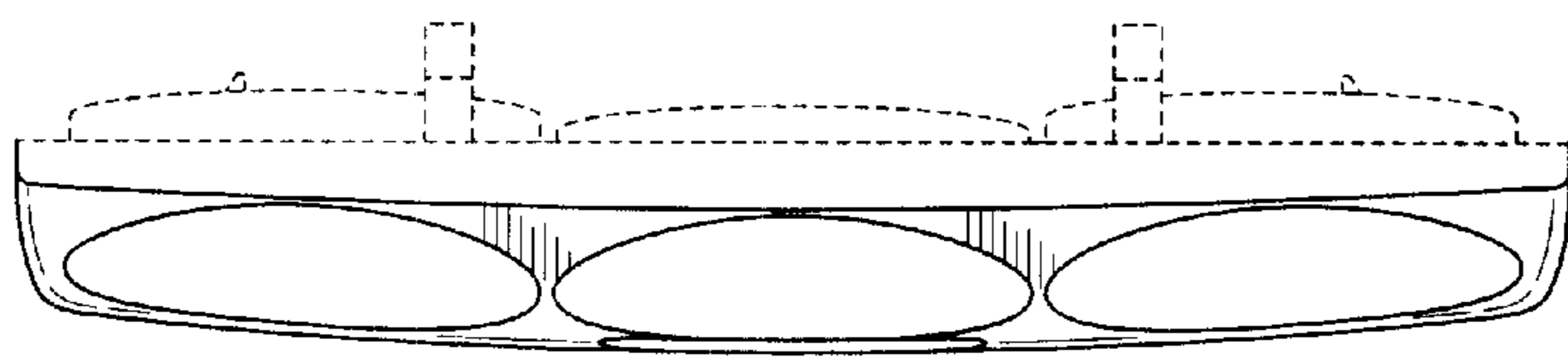

Fig. 6

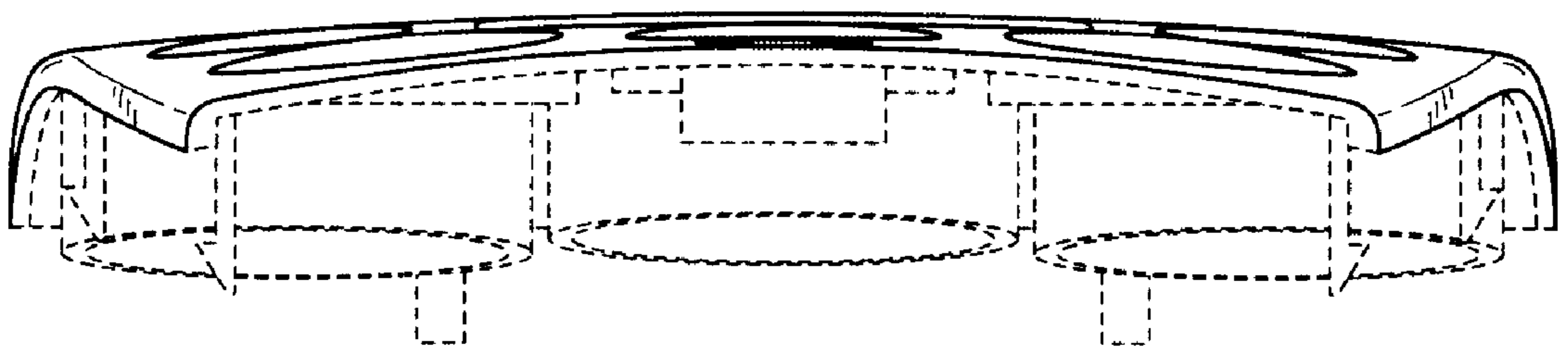

Fig. 7