



US00D470797S

(12) **United States Design Patent**
Warkuss et al.

(10) **Patent No.:** **US D470,797 S**

(45) **Date of Patent:** **** Feb. 25, 2003**

(54) **VEHICLE**

(75) Inventors: **Hartmut Warkuss**, Wolfsburg (DE);
Gerd Pfefferle, Eichstätt (DE); **Reiner Schellenberg**, Gross Schwülper (DE)

(73) Assignee: **Volkswagen AG**, Wolfsburg (DE)

(**) Term: **14 Years**

(21) Appl. No.: **29/150,873**

(22) Filed: **Nov. 16, 2001**

(30) **Foreign Application Priority Data**

May 16, 2001 (DE) 4 01 04 432

(51) **LOC (7) Cl.** **12-08**

(52) **U.S. Cl.** **D12/92**

(58) **Field of Search** D12/86, 90-92;
D21/424, 433; 296/185

(56) **References Cited**

U.S. PATENT DOCUMENTS

D367,440 S	2/1996	Mays	
D385,220 S	10/1997	Warkuss et al.	
D385,828 S	11/1997	Mays	
D405,390 S	* 2/1999	Castiglione et al. D12/92
D430,507 S	* 9/2000	Warkuss D12/92
D431,796 S	* 10/2000	Lagapy et al. D12/92

* cited by examiner

Primary Examiner—Melody N. Brown

(74) *Attorney, Agent, or Firm*—Cohen, Pontani, Lieberman & Pavane

(57) **CLAIM**

The ornamental design for a vehicle, as shown and described.

DESCRIPTION

FIG. 1 is a front, right side perspective view of the vehicle of the present invention with the top down;
 FIG. 2 is a rear, right side perspective view thereof;
 FIG. 3 is a rear elevational view thereof;
 FIG. 4 is a right side view thereof, the left side view being a mirror image of FIG. 4;
 FIG. 5 is a front elevational view thereof;
 FIG. 6 is a right side view as in FIG. 4, with the top up;
 FIG. 7 is a front, right side perspective view as in FIG. 1, with the top up;
 FIG. 8 is a rear, right side perspective view as in FIG. 2, with the top up;
 FIG. 9 is a front elevational view as in FIG. 5, with the top up; and,
 FIG. 10 is a rear elevational view as in FIG. 3 with the top up.

1 Claim, 5 Drawing Sheets



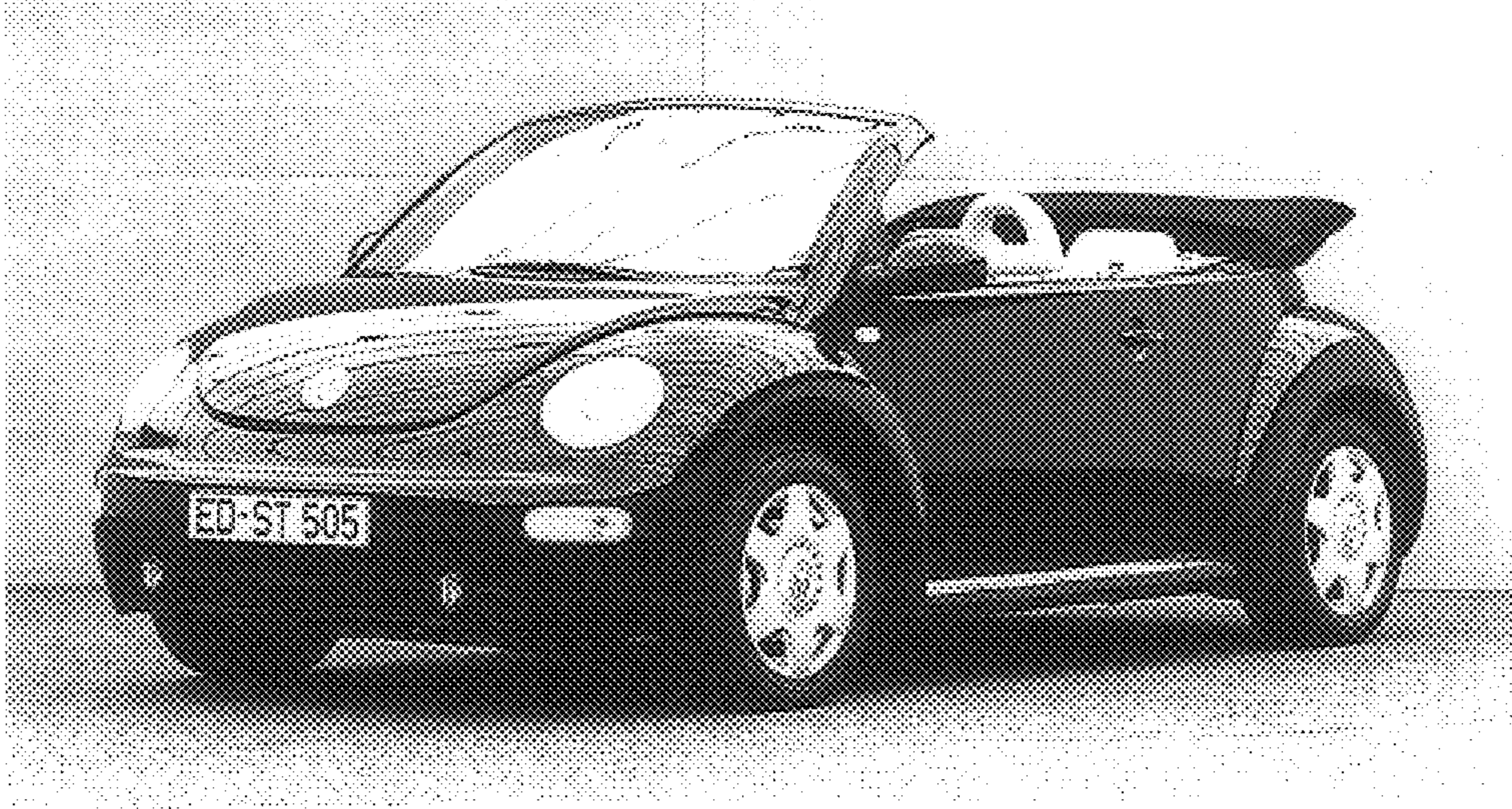

Fig. 1



Fig. 2

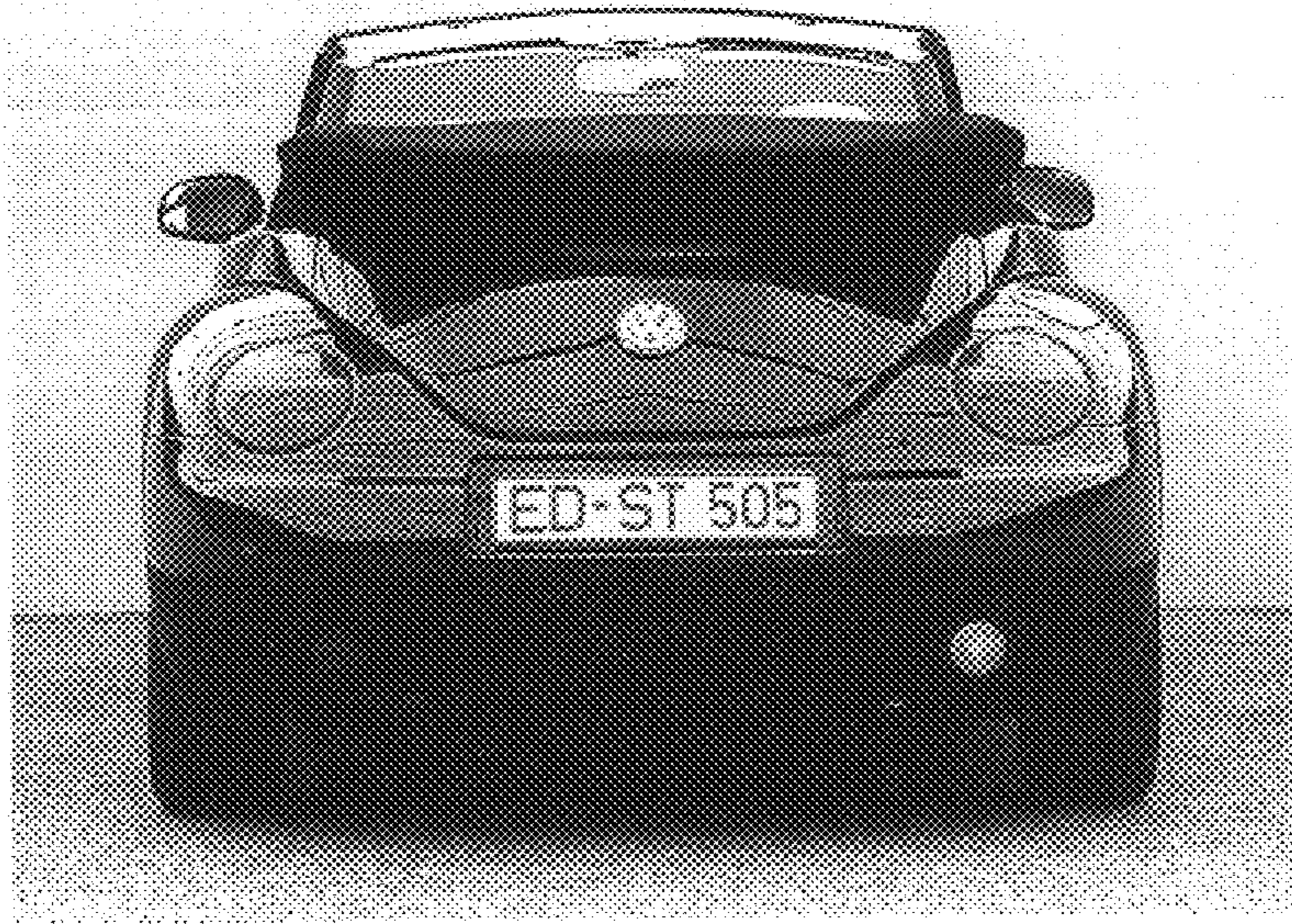

Fig. 3

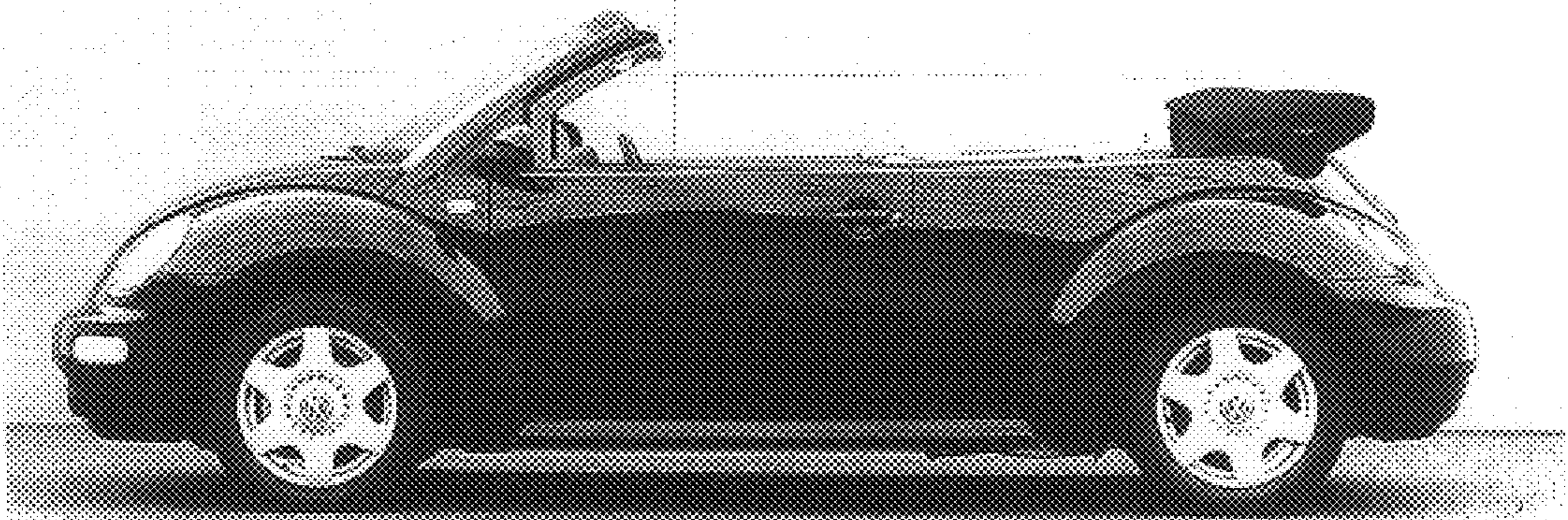

Fig. 4



Fig. 5

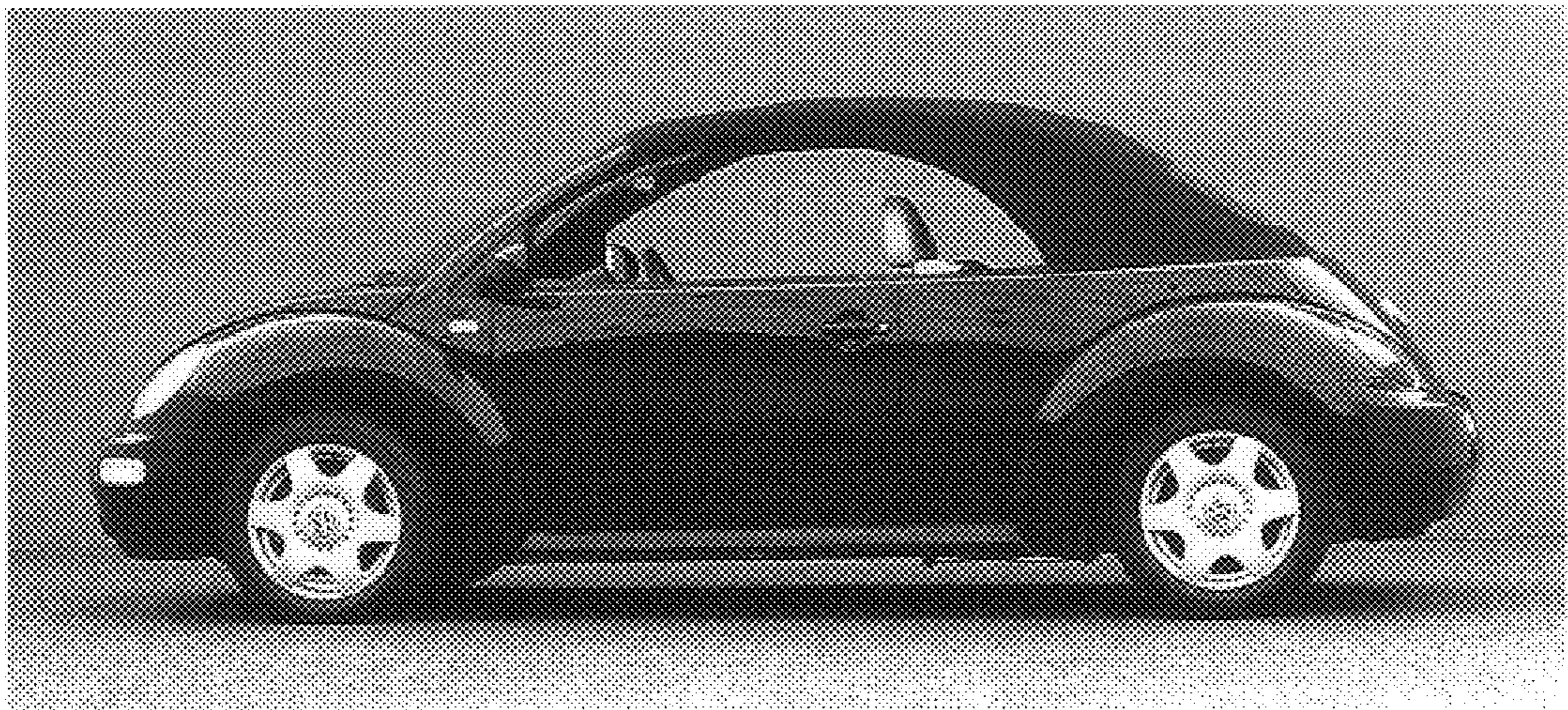

Fig. 6



Fig. 7

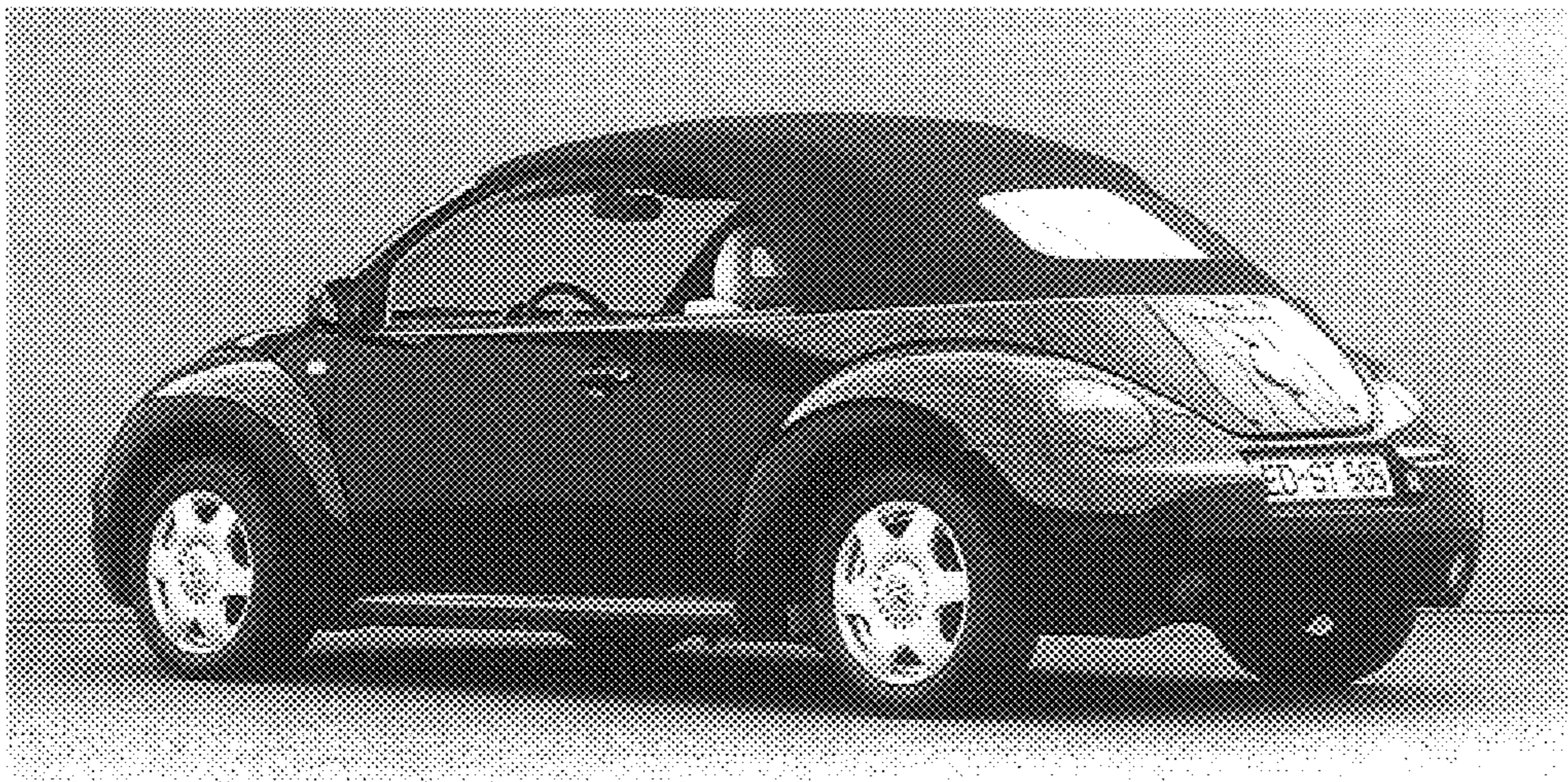

Fig. 8

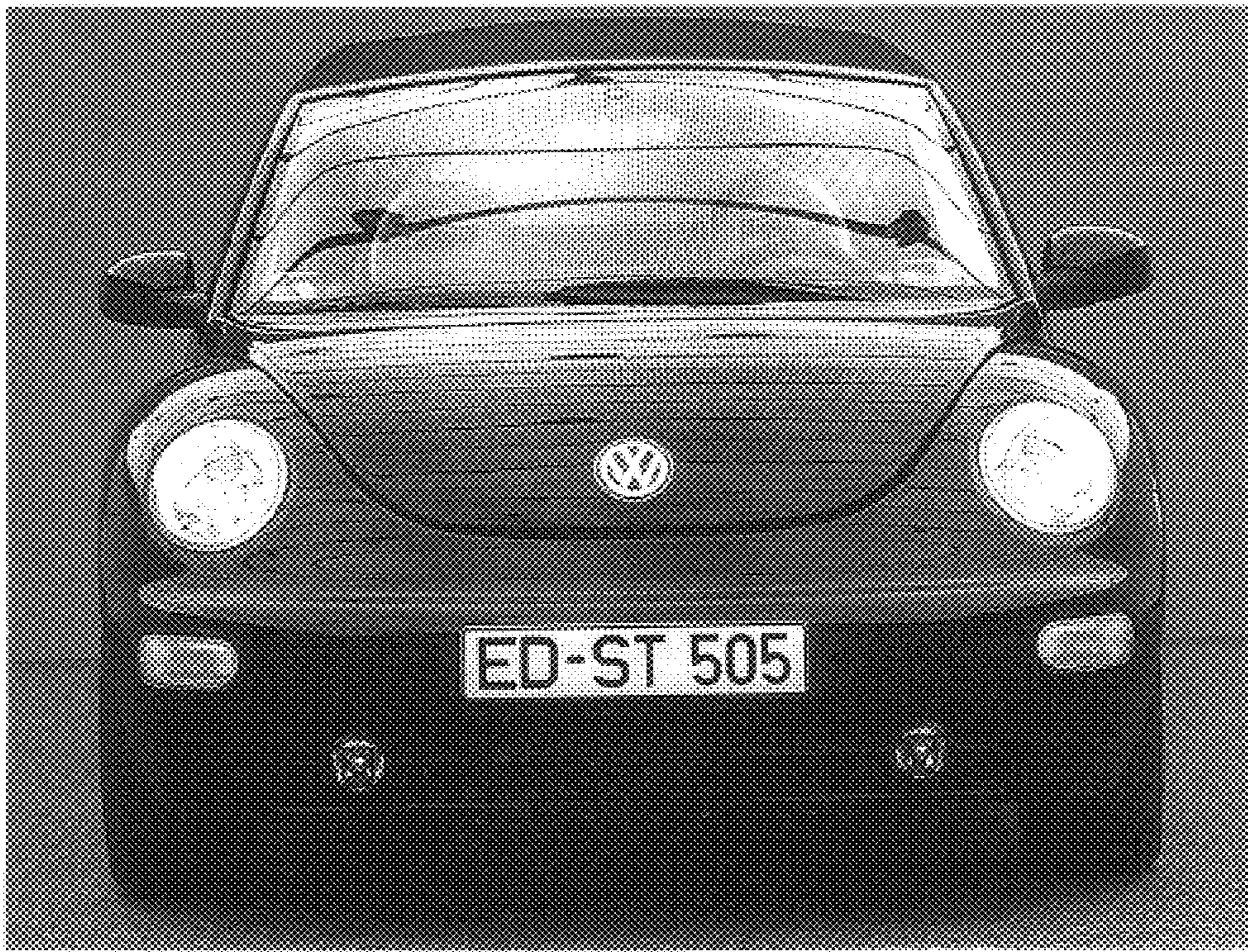

Fig. 9

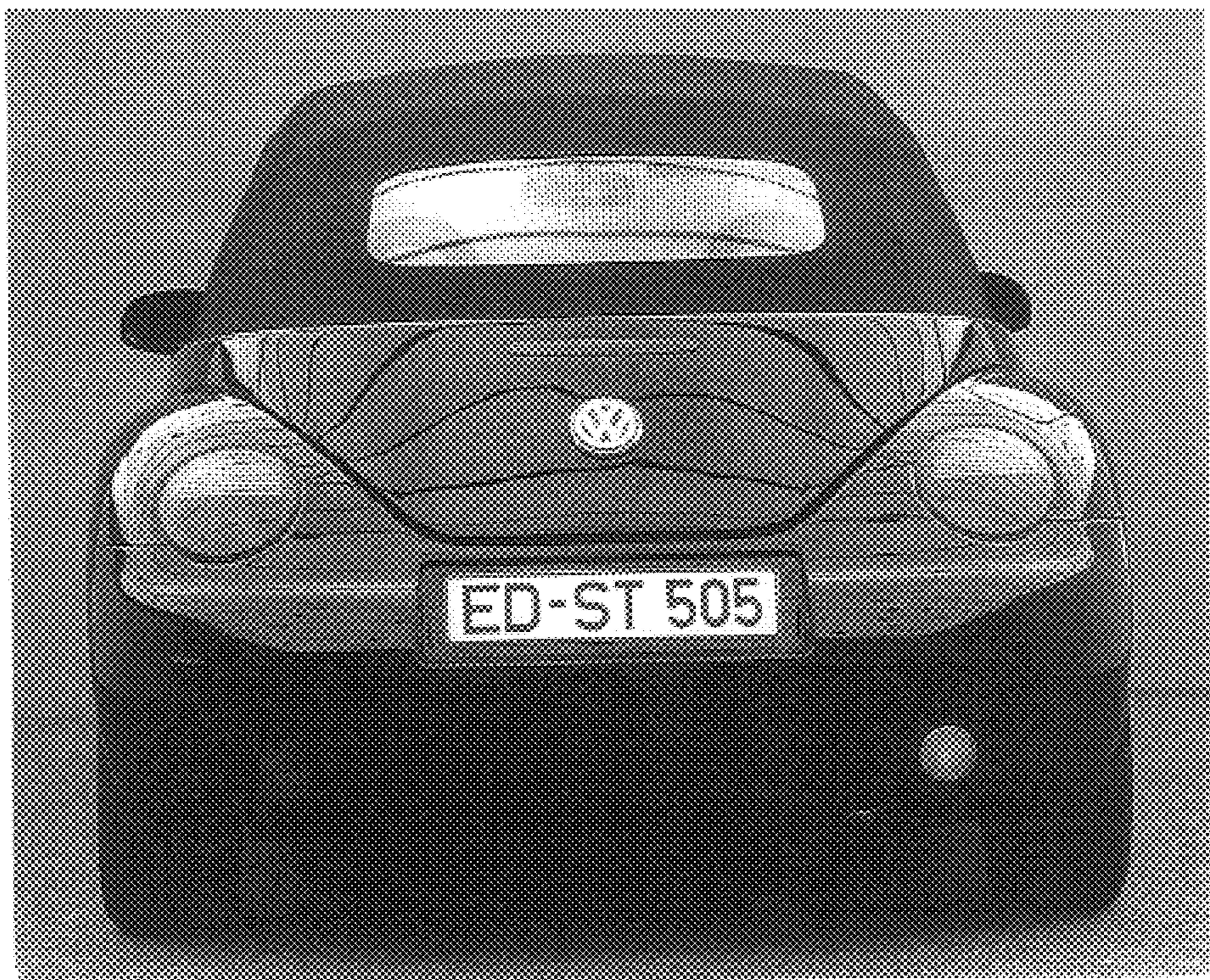

Fig. 10