



US00D470796S

(12) **United States Design Patent**
Nakajima et al.

(10) **Patent No.:** **US D470,796 S**

(45) **Date of Patent:** **** Feb. 25, 2003**

(54) **AUTOMOBILE**

(75) Inventors: **Yoshiharu Nakajima**, Aichi-ken (JP);
Yuki Ono, Aichi-ken (JP)

(73) Assignee: **Toyota Jidosha Kabushiki Kaisha** (JP)

(**) Term: **14 Years**

(21) Appl. No.: **29/157,400**

(22) Filed: **Mar. 18, 2002**

(51) **LOC (7) Cl.** **12-08**

(52) **U.S. Cl.** **D12/91**

(58) **Field of Search** D12/90-92; 296/183,
296/185

(56) **References Cited**

U.S. PATENT DOCUMENTS

D406,794 S	*	3/1999	Minowa et al.	D12/91
D432,950 S	*	10/2000	Sugita	D12/91
D446,752 S	*	8/2001	Akuski et al.	D12/91
D458,188 S	*	6/2002	Wyszogrod et al.	D12/91
D458,189 S	*	6/2002	Wyatt	D12/91
D460,022 S	*	7/2002	Hsu et al.	D12/91

OTHER PUBLICATIONS

1999 Cube, Automotive Guidebook of Japan vol. 46, Oct. 20, 1999, p. 71.

1999 Elgrand, Automotive Guidebook of Japan vol. 46, Oct. 20, 1999, p. 72.

1999 SM-X, Automotive Guidebook of Japan vol. 46, Oct. 20, 1999, p. 103.

2001 bB, Automotive Guidebook of Japan vol. 48, Oct. 24, 2001, p. 151.

* cited by examiner

Primary Examiner—Melody N. Brown

(74) *Attorney, Agent, or Firm*—SAIDMAN DesignLaw Group

(57) **CLAIM**

The ornamental design for an automobile, as shown and described.

DESCRIPTION

FIG. 1 is a front perspective view of an automobile showing our new design;

FIG. 2 is a rear perspective view thereof;

FIG. 3 is a reduced front view thereof;

FIG. 4 is a reduced rear view thereof;

FIG. 5 is a right side view thereof; the left side view being a mirror image with the exception of the fuel door which is not present in the left side view; and,

FIG. 6 is a top view thereof.

1 Claim, 3 Drawing Sheets

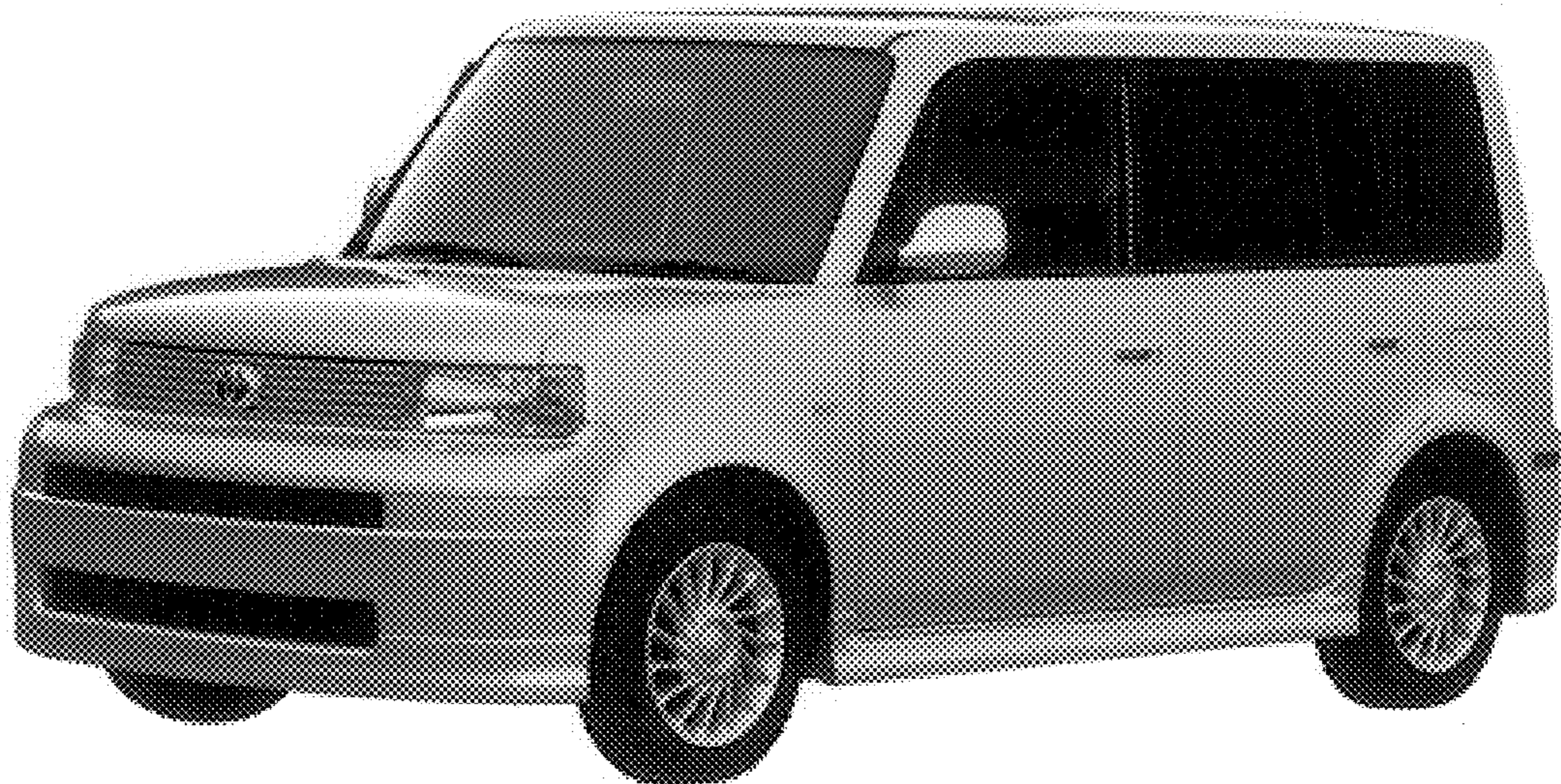

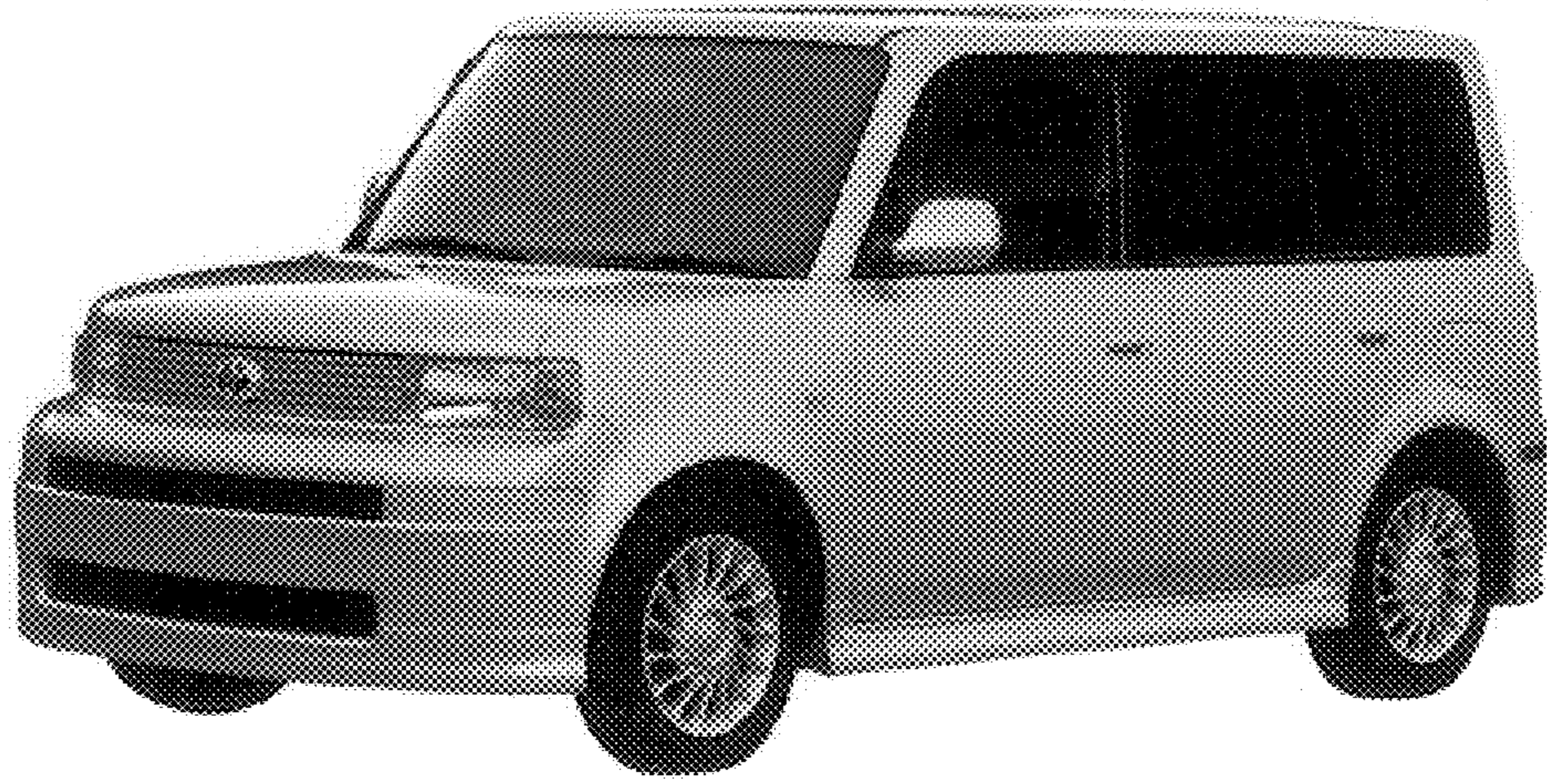

FIG. 1

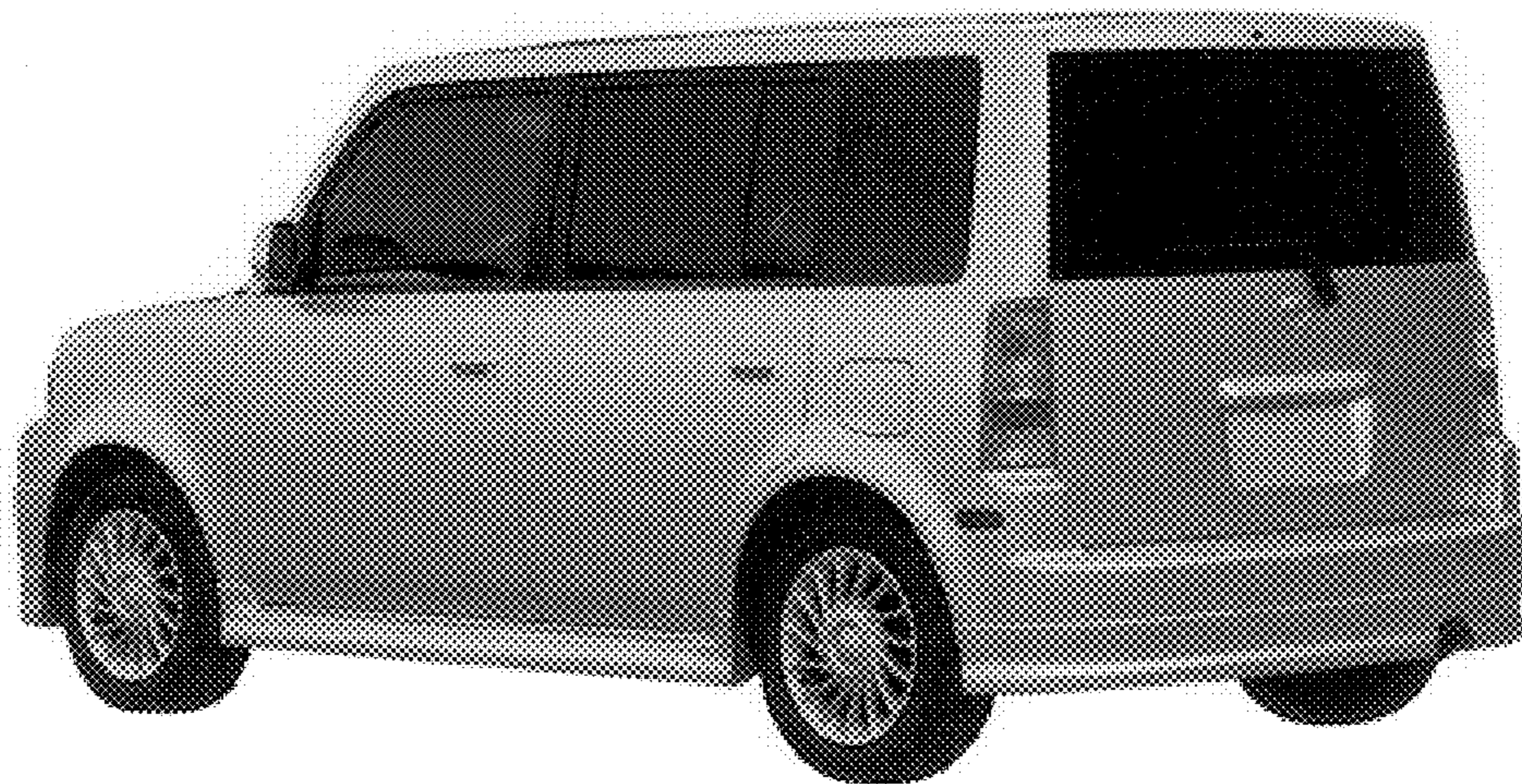

FIG. 2



FIG. 3

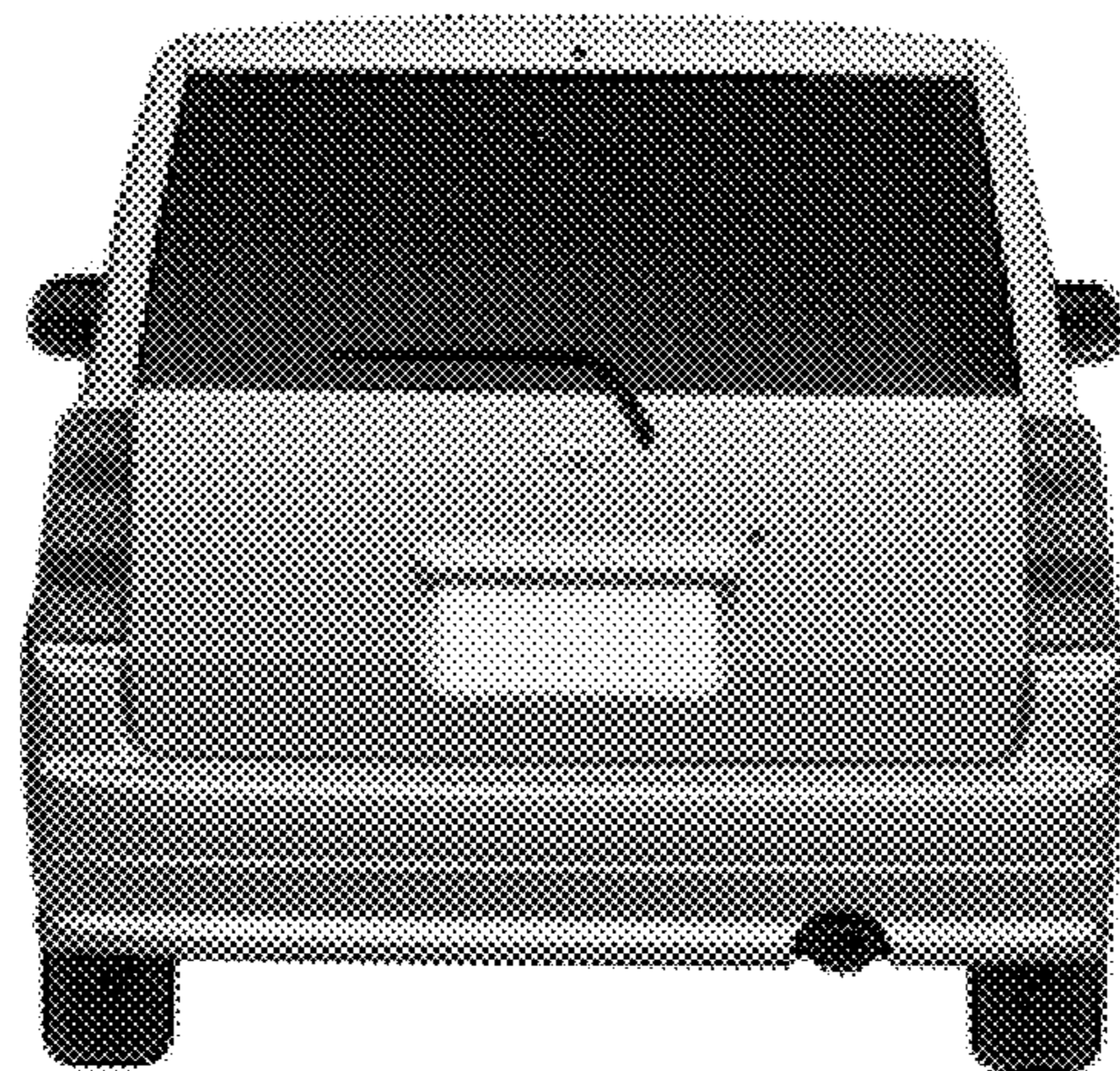

FIG. 4

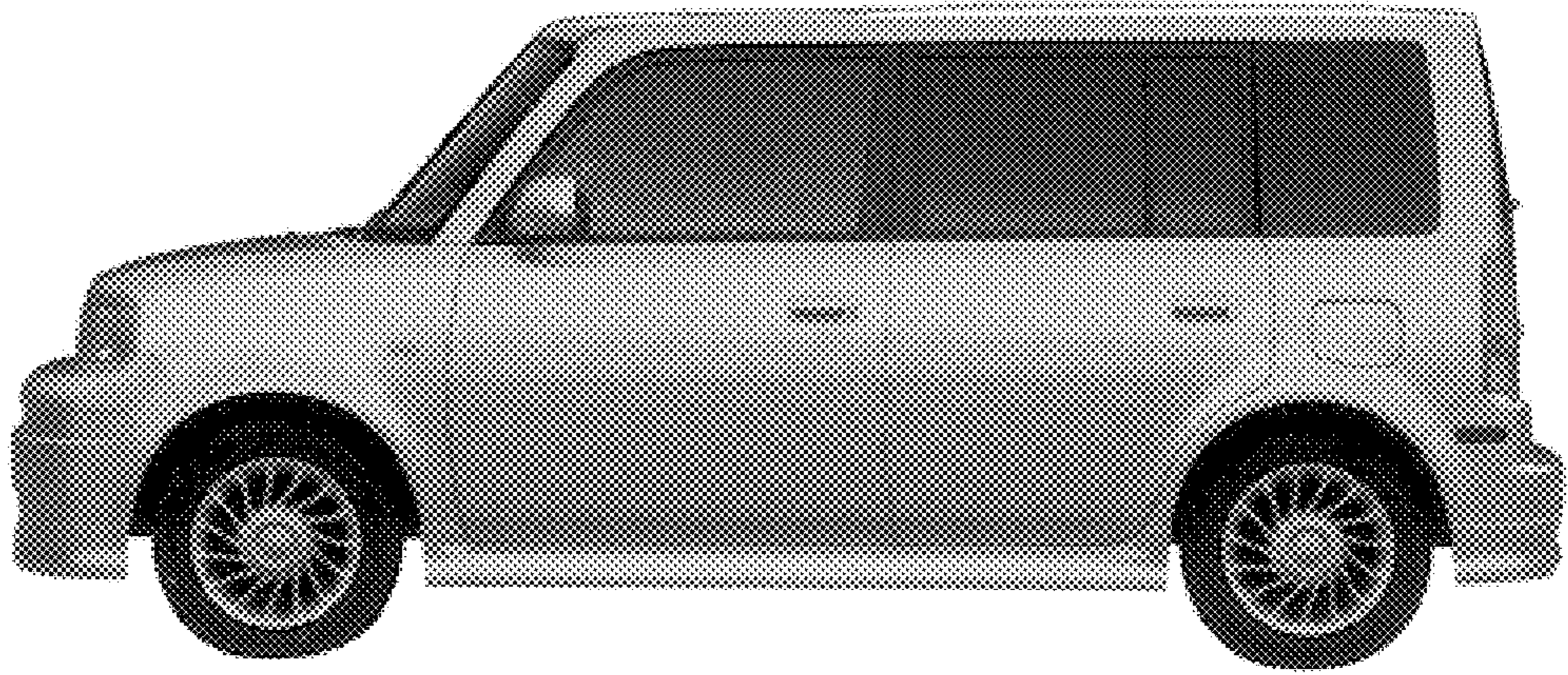

FIG. 5

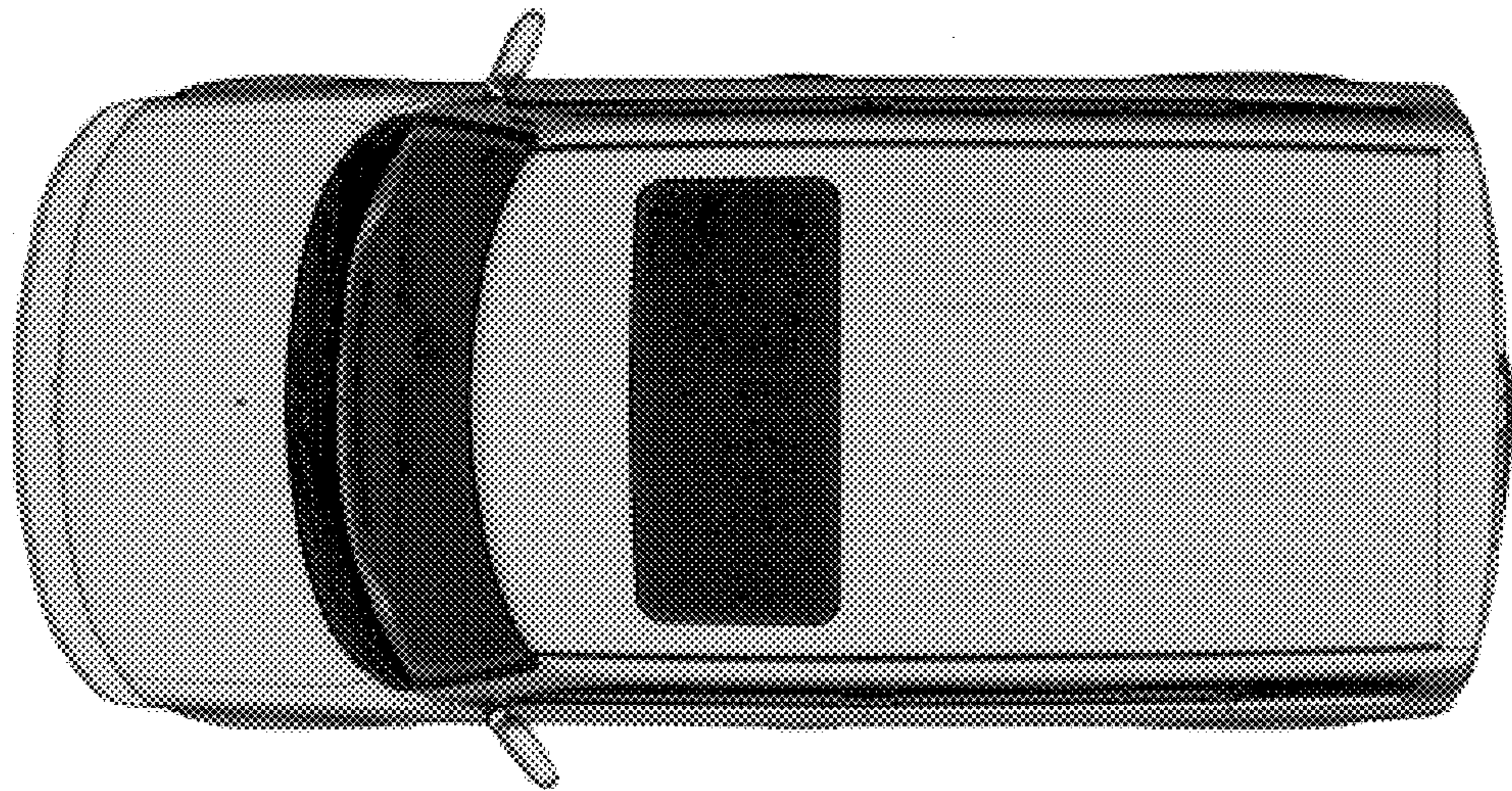

FIG. 6