



US00D470776S

(12) **United States Design Patent**  
**Blondin**

(10) **Patent No.:** **US D470,776 S**

(45) **Date of Patent:** **\*\* Feb. 25, 2003**

(54) **WATCH CASE**

(75) **Inventor:** **Valerie Blondin**, Geneva (CH)

(73) **Assignee:** **Rolex Watch U.S.A. Inc.**, New York, NY (US)

(\*\*) **Term:** **14 Years**

(21) **Appl. No.:** **29/148,186**

(22) **Filed:** **Sep. 17, 2001**

(30) **Foreign Application Priority Data**

Mar. 16, 2001 (CH) ..... 127838

(51) **LOC (7) Cl.** ..... **10-02**

(52) **U.S. Cl.** ..... **D10/30**

(58) **Field of Search** ..... D10/1-40, 122-132;  
368/280-282, 276-277, 285

(56) **References Cited**

**U.S. PATENT DOCUMENTS**

- D325,173 S \* 4/1992 Gueit ..... D10/32
- D326,058 S \* 5/1992 Schneider ..... D10/39
- D337,277 S \* 7/1993 Scarinzi et al. .... D10/39
- D349,654 S \* 8/1994 Giardiello ..... D10/39
- D352,470 S \* 11/1994 Besson ..... D10/39
- D356,042 S \* 3/1995 Nakanishi ..... D10/39
- D361,528 S \* 8/1995 Hayashi et al. .... D10/39

- D378,498 S \* 3/1997 Wettstein ..... D10/39
- D404,322 S \* 1/1999 Blondin ..... D10/39
- D447,427 S \* 9/2001 Finazzi ..... D10/39
- D447,428 S \* 9/2001 Modolo ..... D10/39
- D462,015 S \* 8/2002 Blondin ..... D10/30

\* cited by examiner

*Primary Examiner*—Nelson C. Holtje

(74) *Attorney, Agent, or Firm*—Morgan & Finnegan, LLP

(57) **CLAIM**

I claim the ornamental design for a watch case, as shown and described.

**DESCRIPTION**

FIG. 1 is a top perspective view of a watch case showing my new design;

FIG. 2 is a top plan view of the watch case of the invention; FIG. 3 is a bottom plan view of the watch case of the invention;

FIG. 4 is a right plan view of the watch case of the invention; FIG. 5 is a left plan view of the watch case of the invention; FIG. 6 is a front plan view of the watch case of the invention; and,

FIG. 7 is a back plan view of the watch case of the invention. The broken line showing of FIGS. 1-5 of the watch case is for illustrative purpose only and forms no part of the claimed design.

**1 Claim, 4 Drawing Sheets**

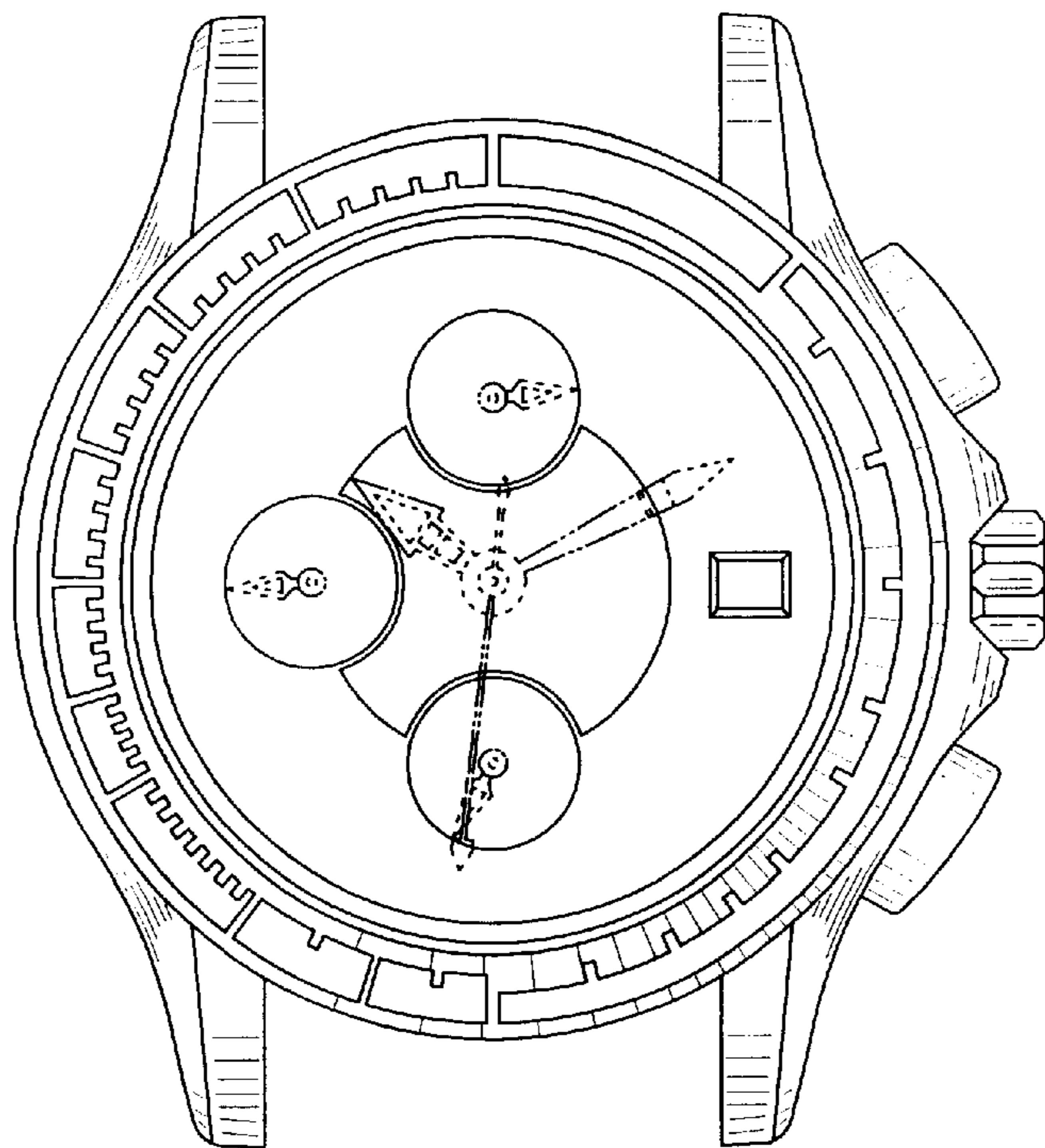

**FIG. 1**

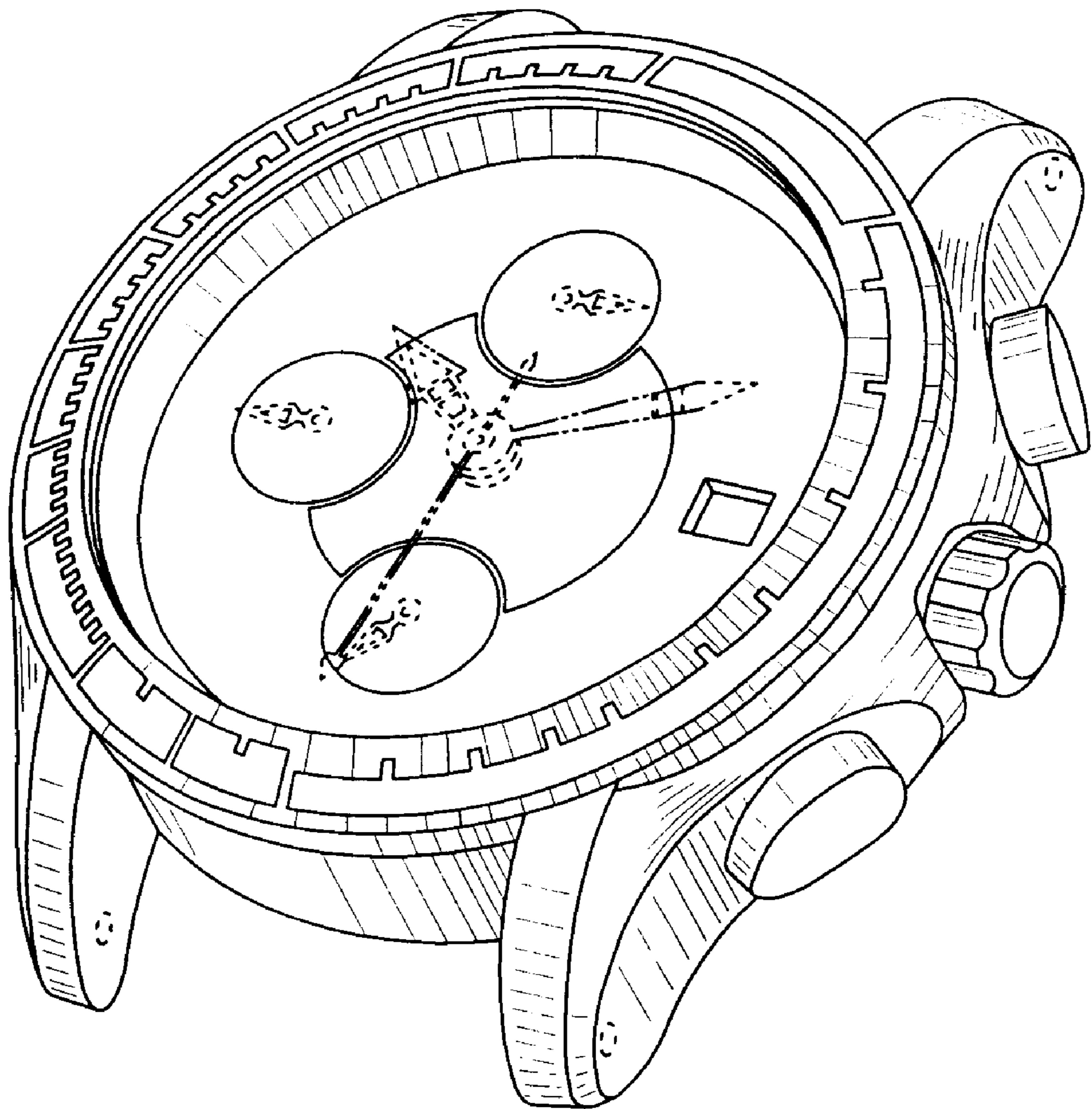

FIG. 2

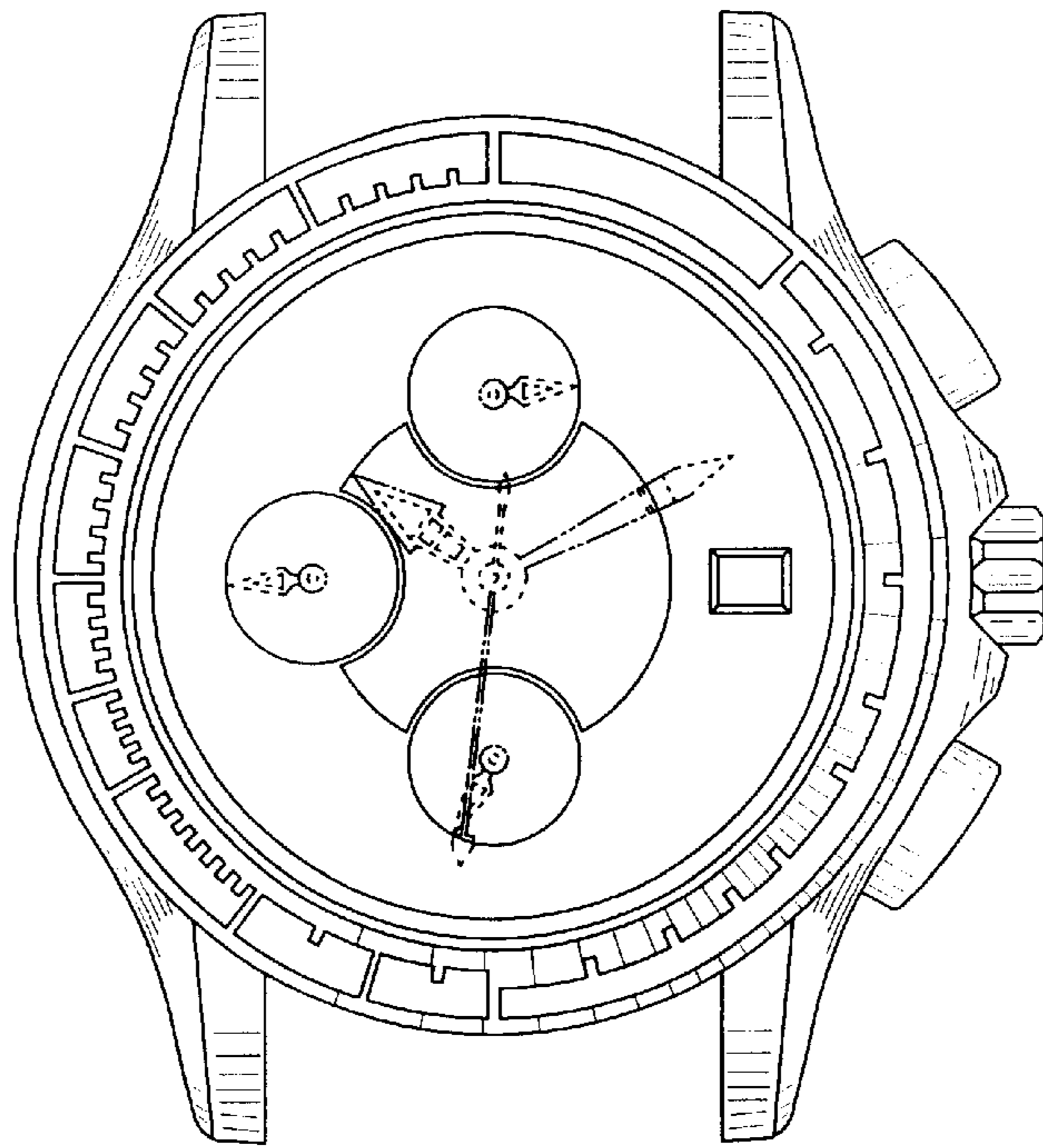
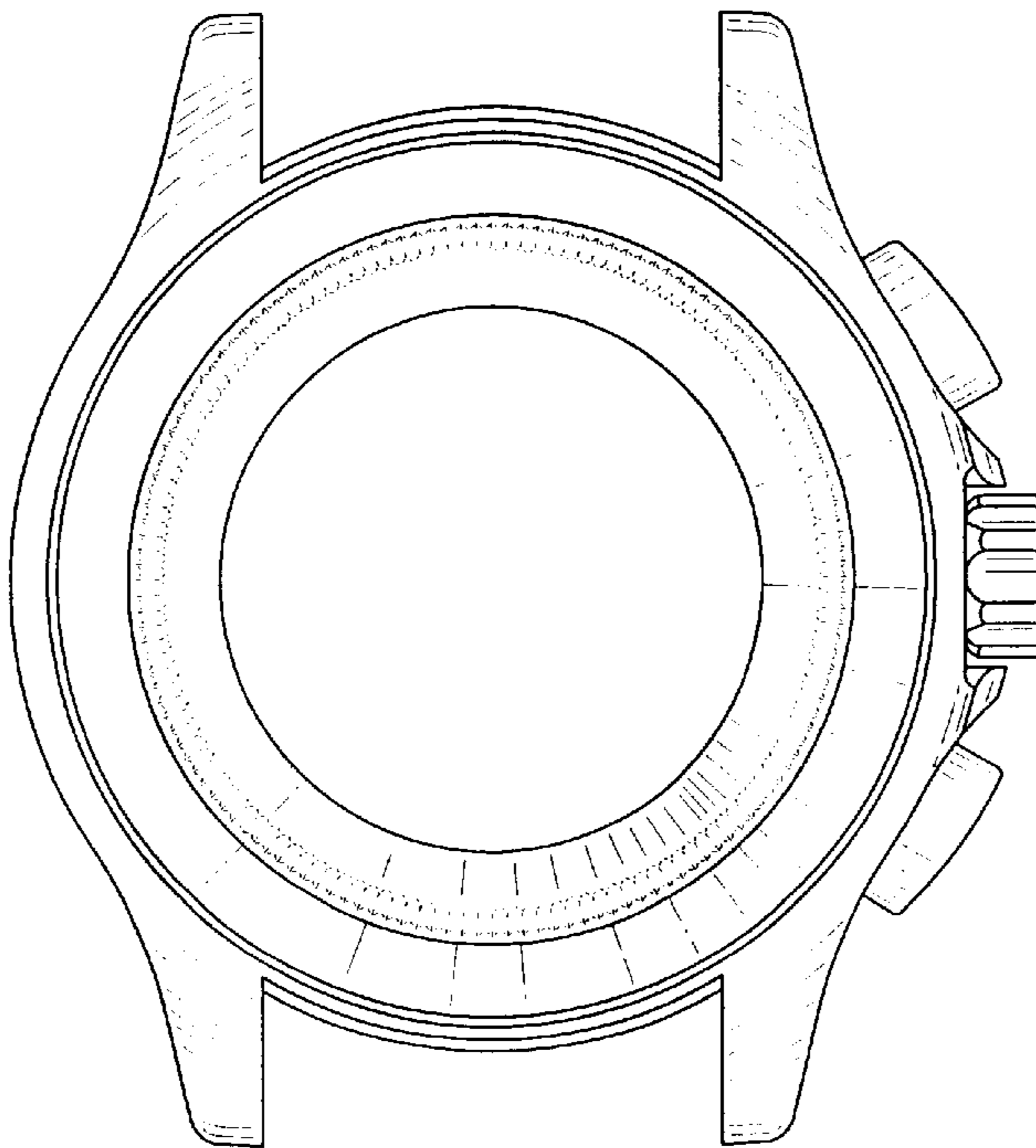
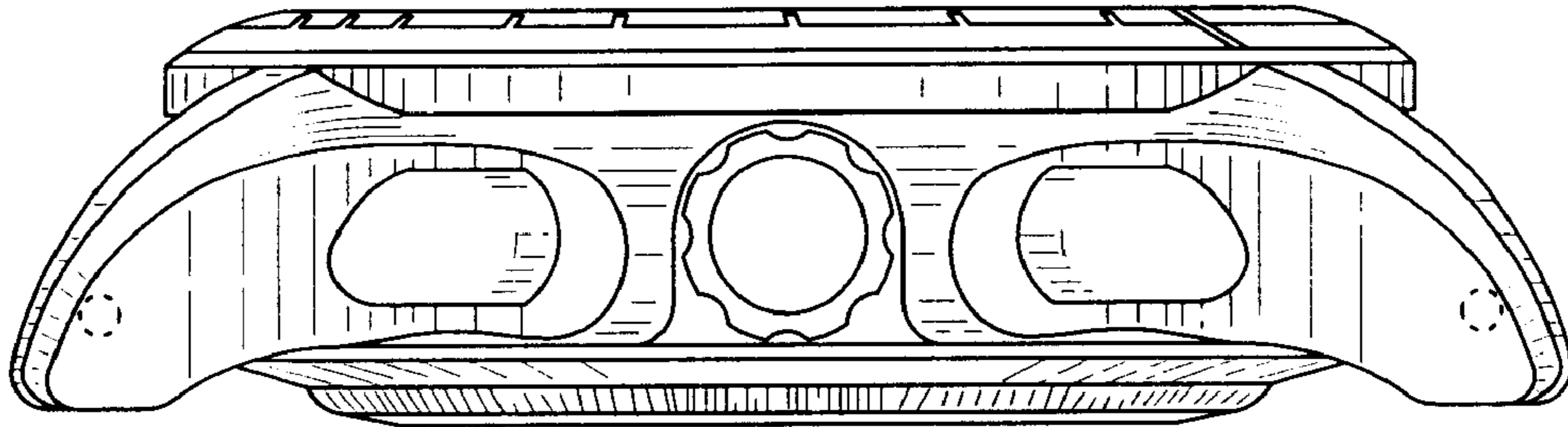

FIG. 3



**FIG. 4**



**FIG. 5**

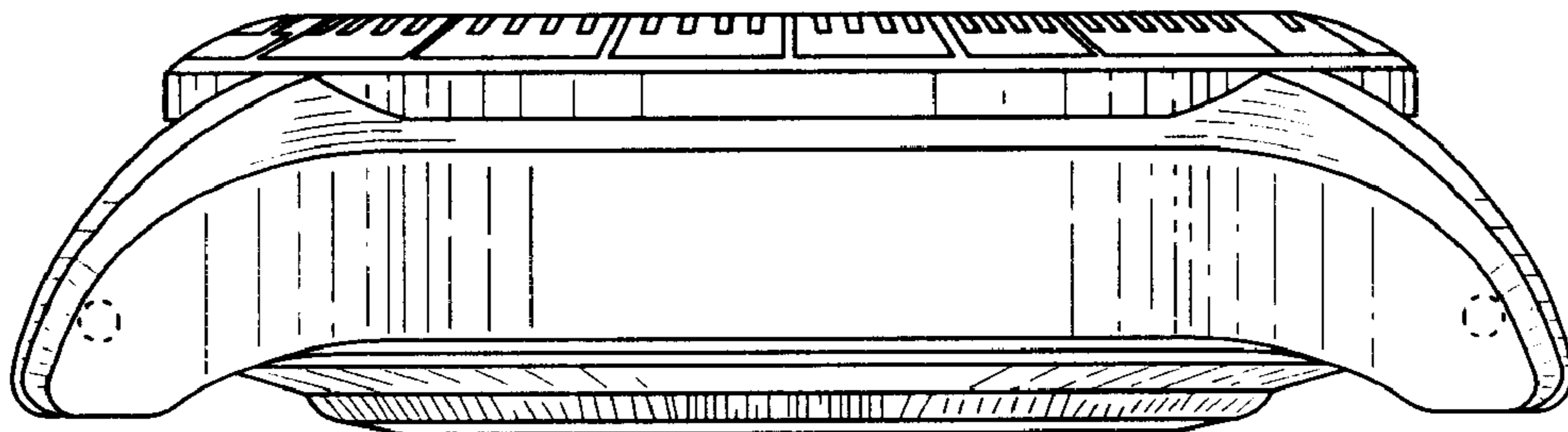

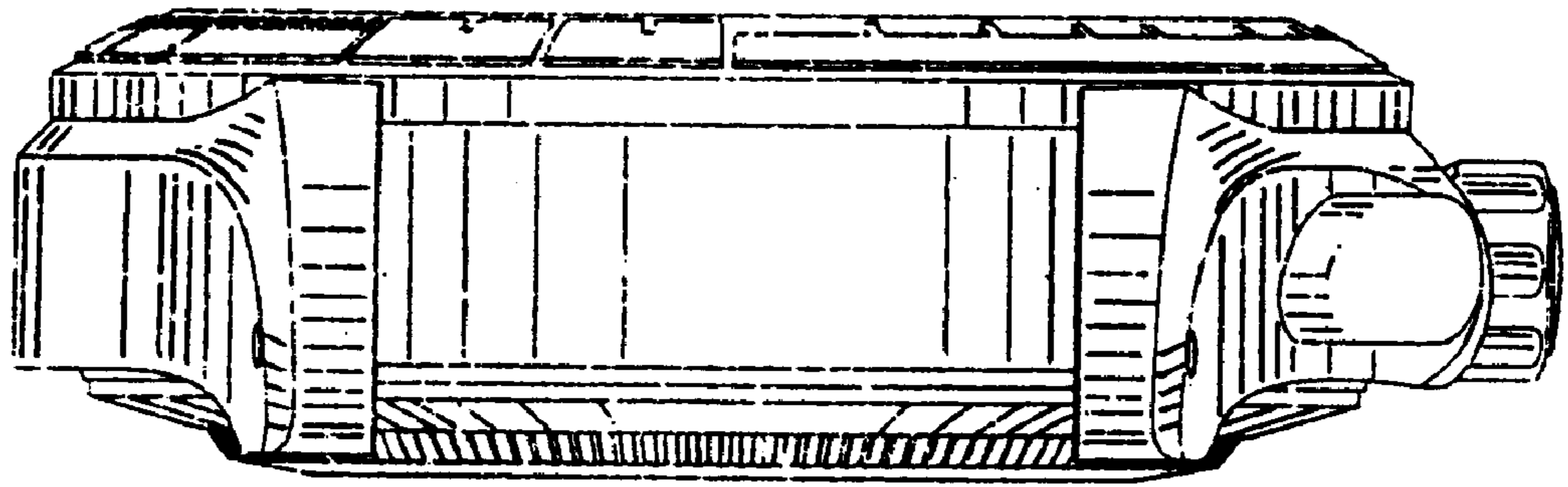

FIG. 6

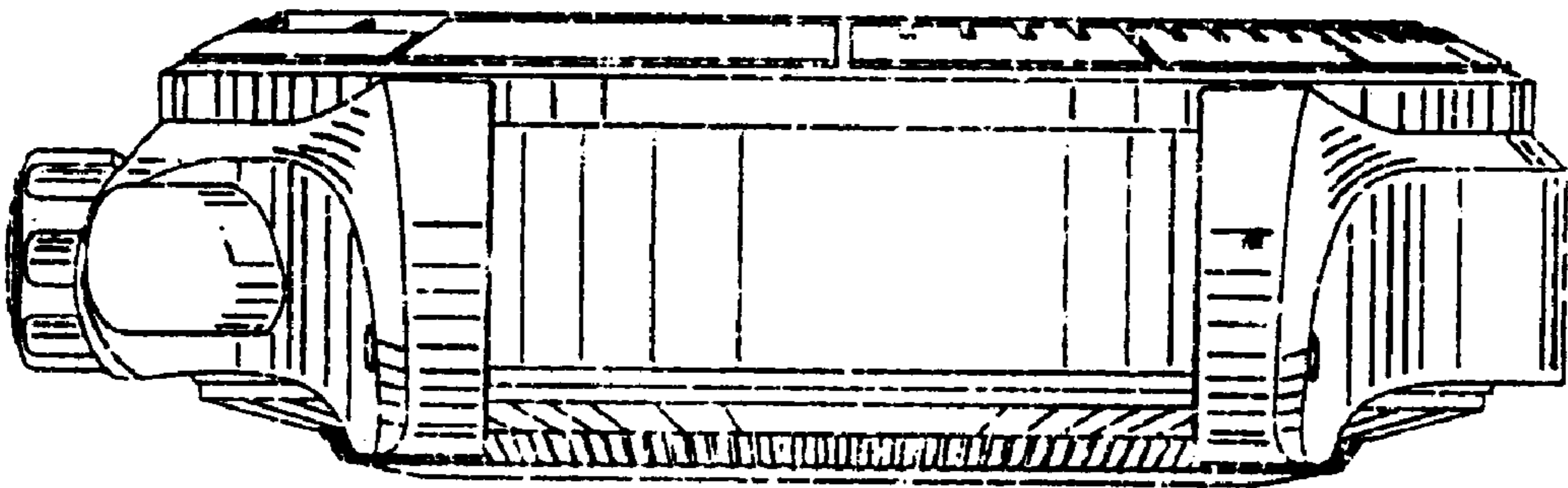

FIG. 7