



US00D470649S

(12) **United States Design Patent**
Wilson

(10) **Patent No.:** **US D470,649 S**

(45) **Date of Patent:** **** Feb. 25, 2003**

- (54) **PORTION OF A SHOE BOTTOM**
- (75) Inventor: **Ralph Davis Wilson**, Torrance, CA (US)
- (73) Assignee: **Skechers U.S.A., Inc. II**, Manhattan Beach, CA (US)
- (**) Term: **14 Years**
- (21) Appl. No.: **29/133,512**
- (22) Filed: **Nov. 29, 2000**

D401,041 S	*	11/1998	Schneider	D2/951
D401,045 S	*	11/1998	Greenberg	D2/960
D405,593 S	*	2/1999	Hamel	D2/954
D405,942 S	*	2/1999	Kelchak	D2/947
D414,319 S	*	9/1999	Werman	D2/959
D414,594 S	*	10/1999	Parisotto	D2/959
D426,945 S	*	6/2000	Edwards	D2/951
D427,758 S	*	7/2000	Schneider	D2/959
D429,551 S	*	8/2000	Wilson	D2/952
D433,790 S	*	11/2000	Oliver	D2/957
D435,333 S	*	12/2000	Robbins et al.	D2/957
D438,368 S	*	3/2001	Akhidime	D2/957
D441,944 S	*	5/2001	Rogers	D2/956
6,305,100 B1	*	10/2001	Komarnycky et al.	36/3 R
D450,914 S	*	11/2001	Wilson	D2/959

Related U.S. Application Data

- (62) Division of application No. 29/127,966, filed on Aug. 15, 2000.
- (51) **LOC (7) Cl.** **02-04**
- (52) **U.S. Cl.** **D2/960; D2/951; D2/957**
- (58) **Field of Search** D2/902, 904, 908, D2/909, 911, 914, 916, 920, 946-948, 951-962, 967, 972, 977; D6/608; D21/713; D23/231; 2/175.1; 36/114-116, 117.1, 117.2, 117.3, 117.4, 12, 122-136, 14, 15, 25 R, 28, 30 R, 31, 32 R, 36 R, 3 B, 42-45, 50.1, 59 C, 59 R, 61, 62, 67 A, 67 B, 67 D, 67 R, 7.1 R, 7.3-7.7, 72 R, 74, 77 R, 89, 91, 127, 134

(56) **References Cited**

U.S. PATENT DOCUMENTS

D146,505 S	*	3/1947	Kavenagh	
D234,014 S	*	12/1974	Traver	
4,741,114 A	*	5/1988	Stubblefield 36/32 R
D358,929 S	*	6/1995	Peterson D2/908
D389,994 S	*	2/1998	Sessa D2/953
D401,040 S	*	11/1998	Schneider D2/951

* cited by examiner

Primary Examiner—Celia Murphy

(74) *Attorney, Agent, or Firm*—Marshall A. Lerner; Bradford E. Mattes; Kleinberg & Lerner, LLP

(57) **CLAIM**

The ornamental design for a portion of a shoe bottom, as shown and described.

DESCRIPTION

FIG. 1 is a perspective view of the portion of a shoe bottom showing my new design;
 FIG. 2 is a left side elevational view thereof;
 FIG. 3 is a bottom plan view thereof;
 FIG. 4 is a right side elevational view thereof;
 FIG. 5 is a front elevational view thereof; and,
 FIG. 6 is a rear elevational view thereof.

The broken line showing the sole in the figures is for illustrative purposes only and forms no part of the claimed design.

1 Claim, 3 Drawing Sheets

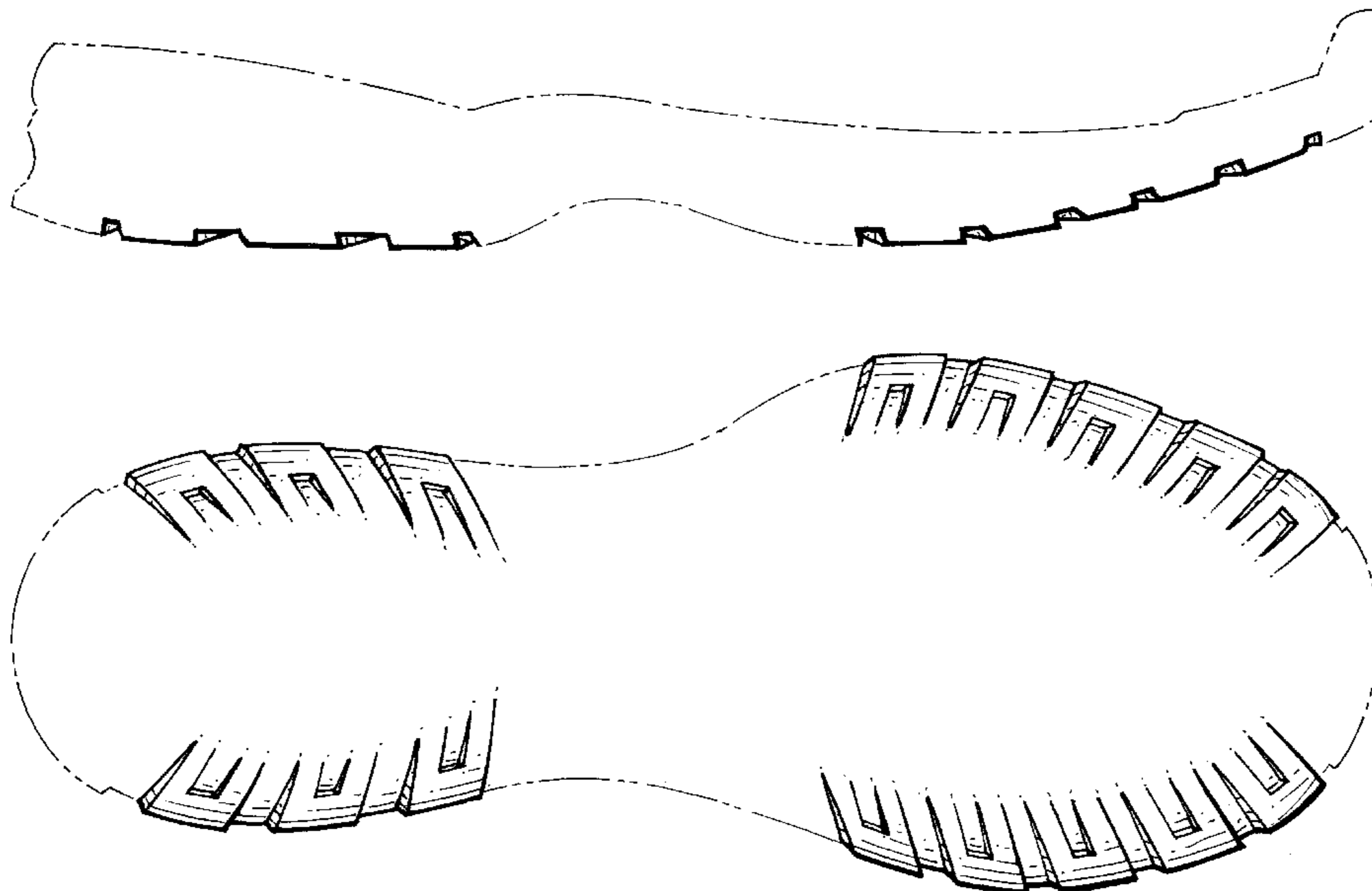

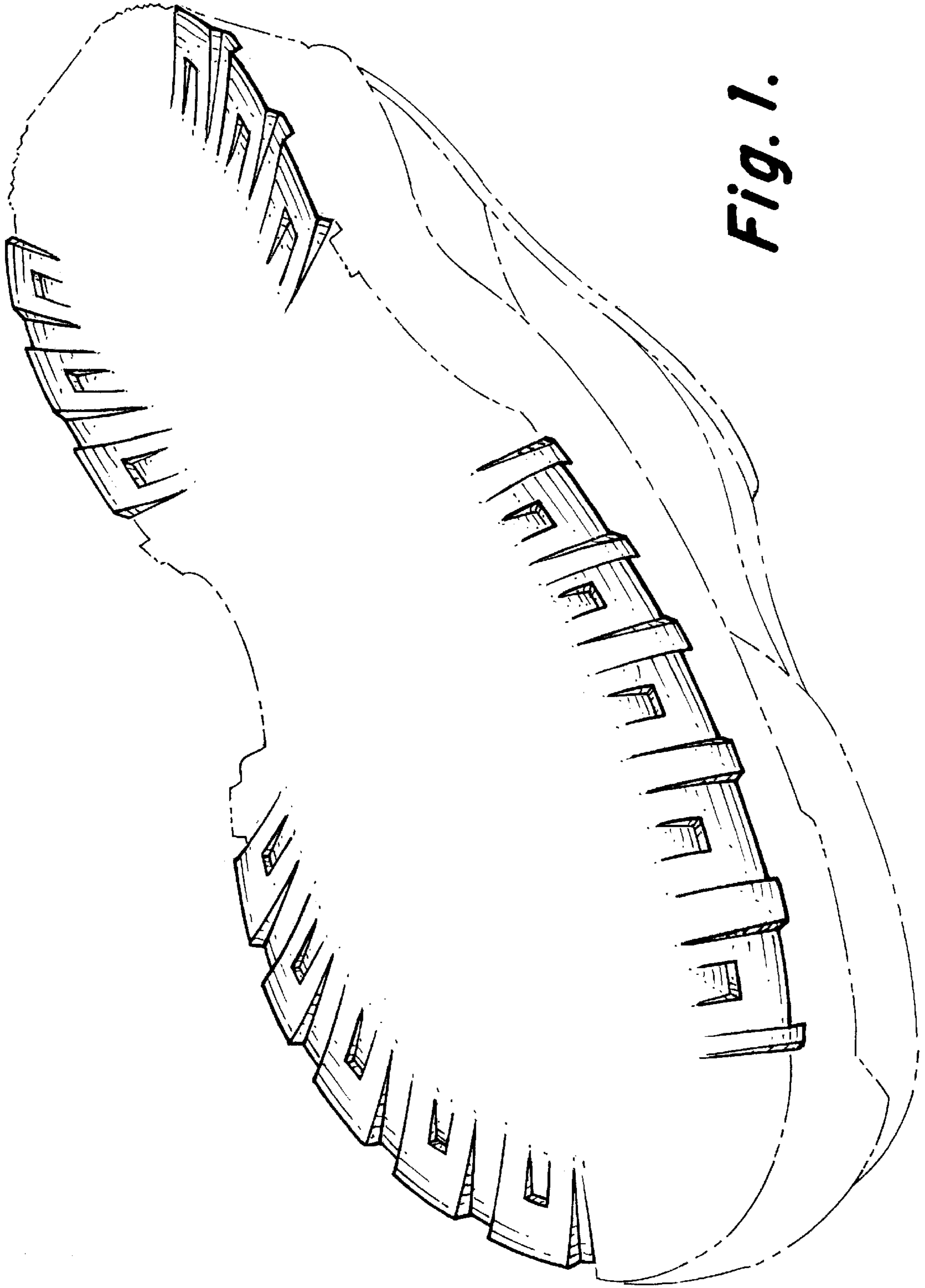

Fig. 1.

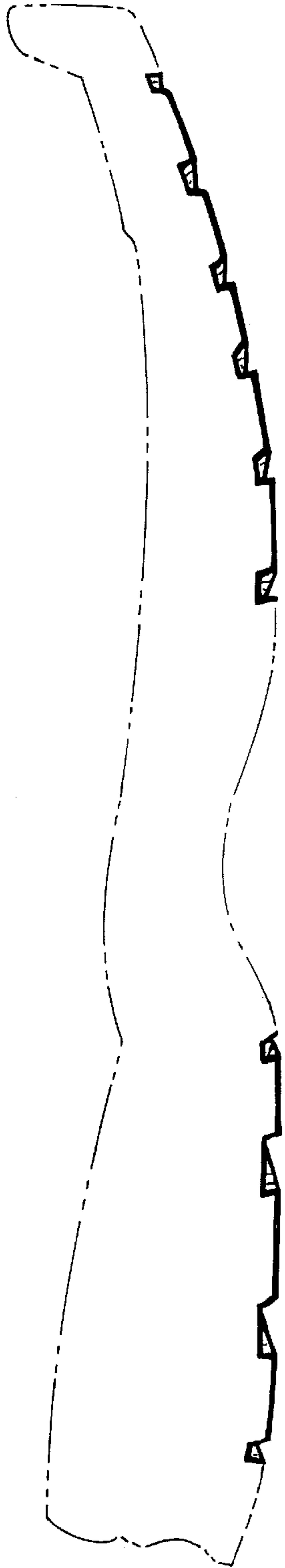

Fig. 2.

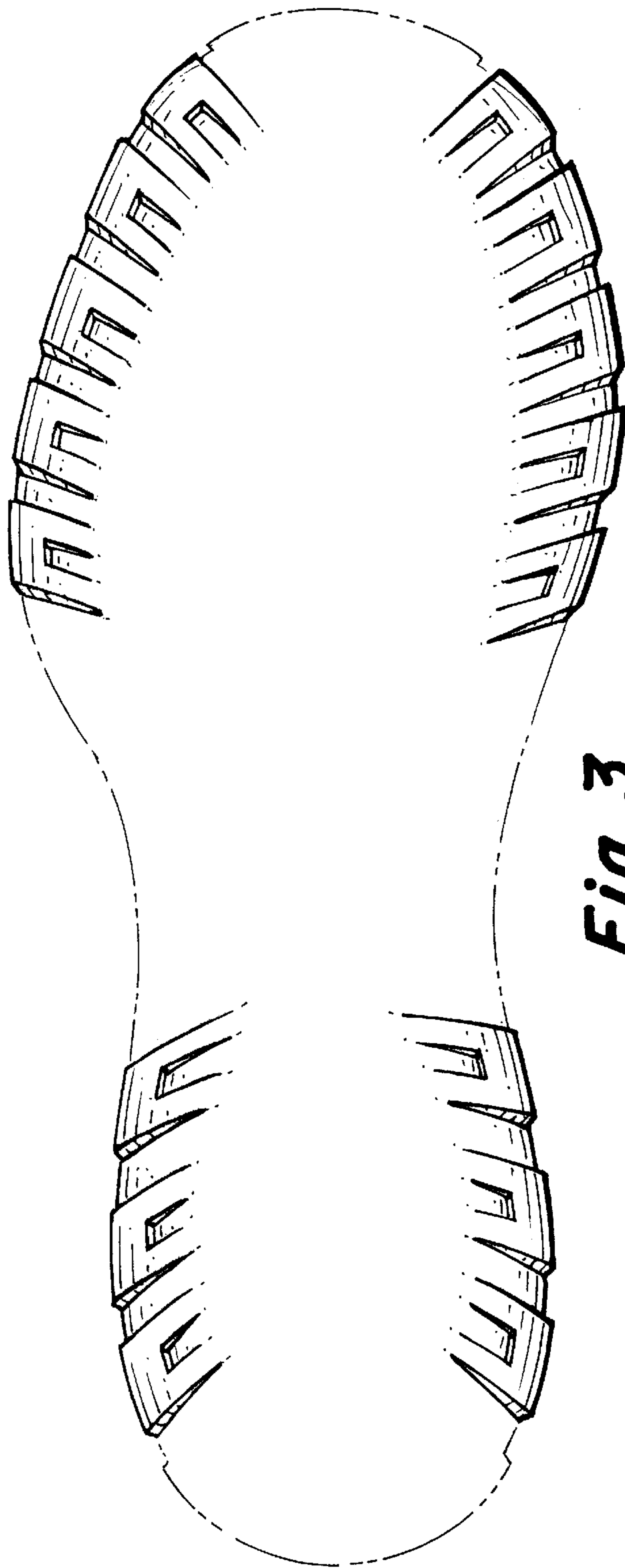

Fig. 3.

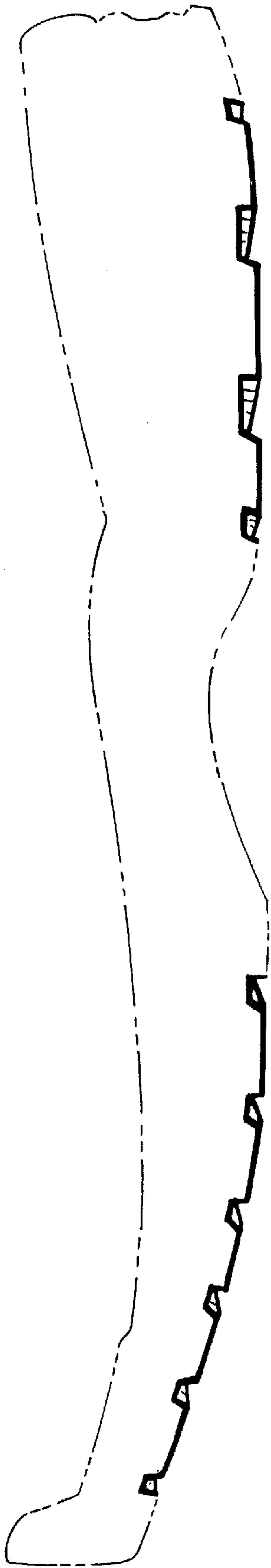

Fig. 4.

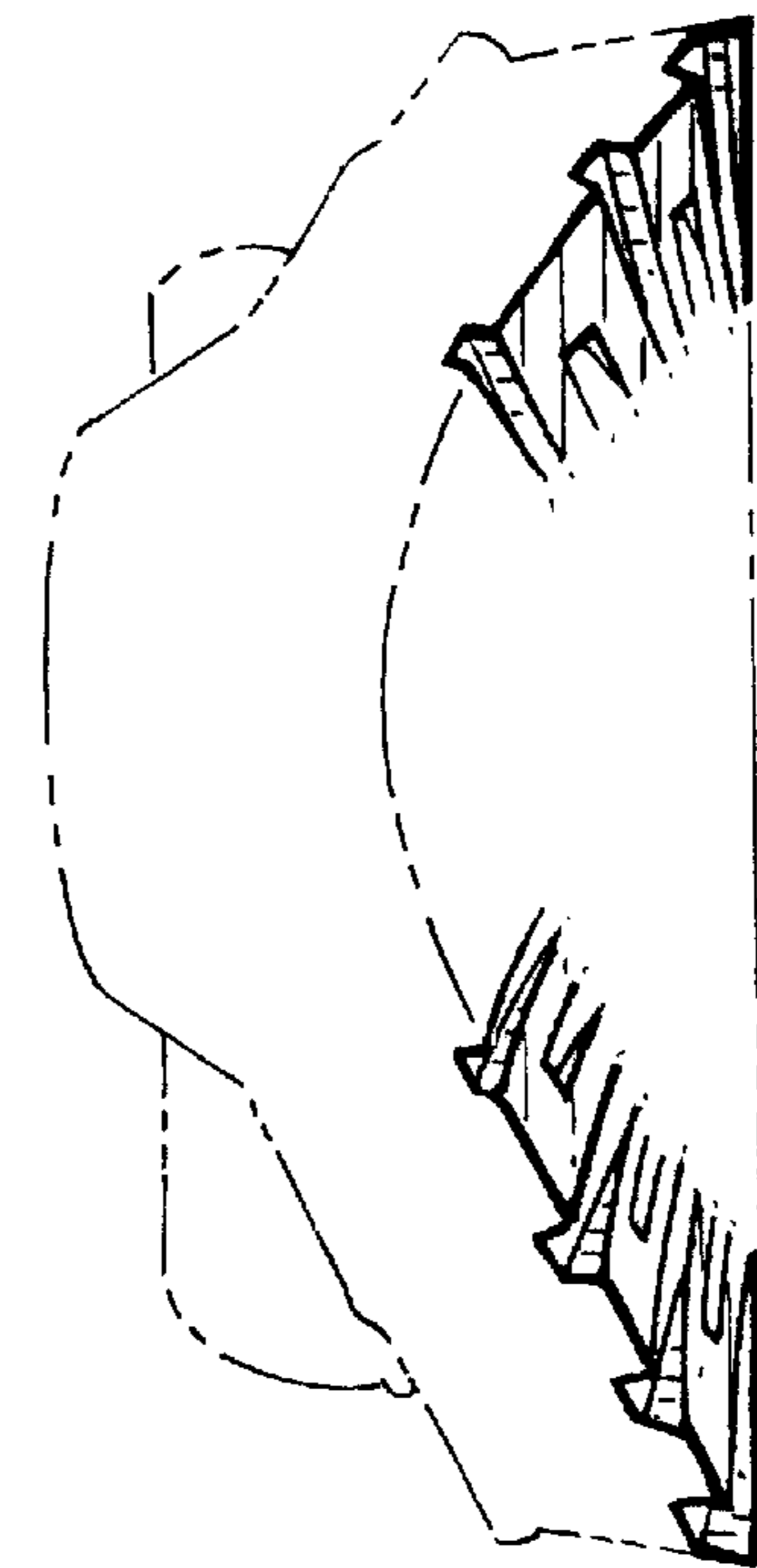

Fig. 5.

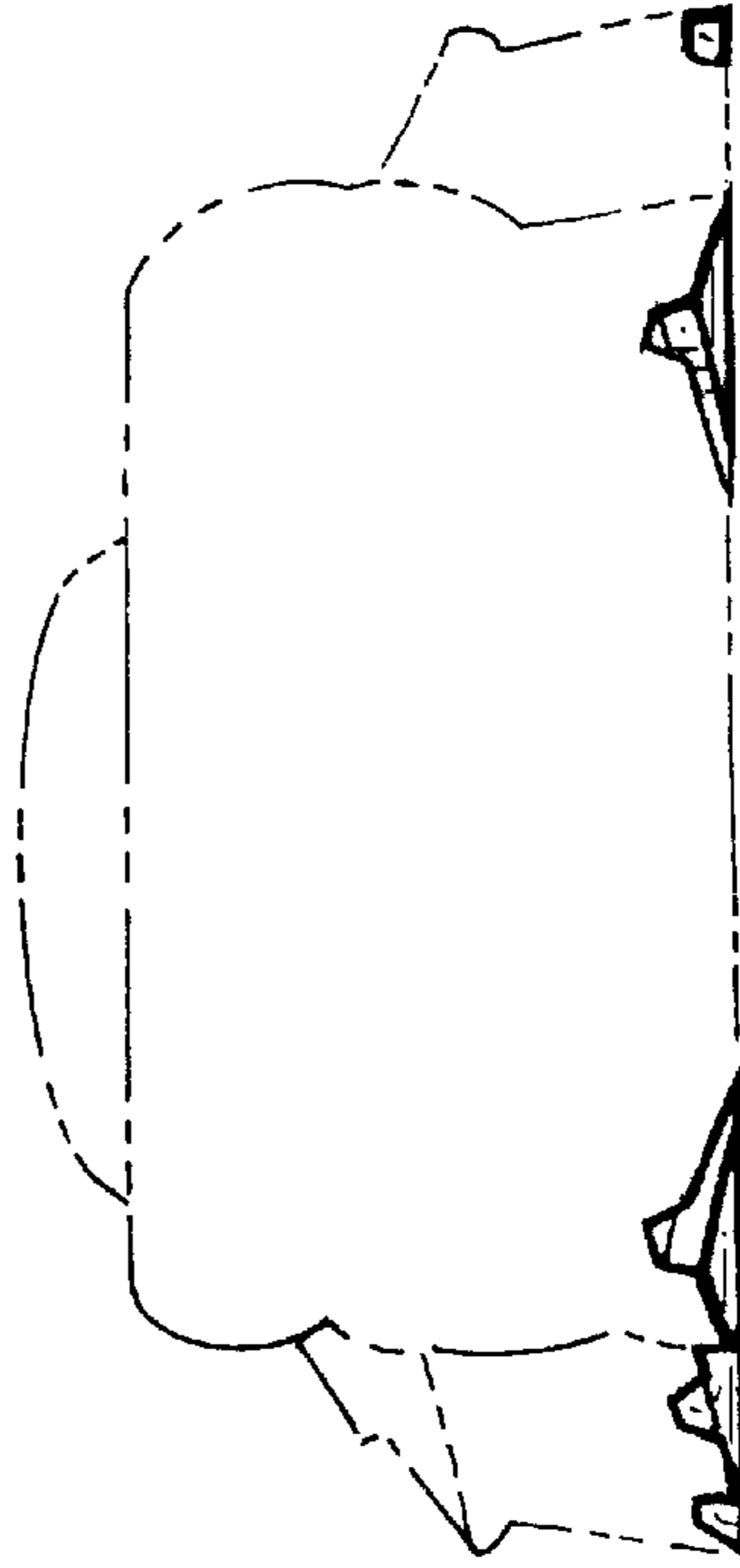

Fig. 6.