



US00D470514S

(12) **United States Design Patent**
Engel

(10) **Patent No.:** **US D470,514 S**

(45) **Date of Patent:** **** Feb. 18, 2003**

(54) **CROP CONVEYOR TINE STRIPPER**

(75) Inventor: **Manfred Engel**, Grossteinhausen (DE)

(73) Assignee: **Deere & Company**, Moline, IL (US)

(**) Term: **14 Years**

(21) Appl. No.: **29/124,994**

(22) Filed: **Jun. 15, 2000**

(51) **LOC (7) Cl.** **15-03**

(52) **U.S. Cl.** **D15/28**

(58) **Field of Search** D15/10, 28, 29,
D15/11; 56/341, 364, 400; 198/497, 693,
676

(56) **References Cited**

U.S. PATENT DOCUMENTS

5,551,221 A *	9/1996	Sund	460/122
6,279,304 B1 *	8/2001	Anstey et al.	198/676
6,314,708 B1 *	11/2001	Engel	198/497

* cited by examiner

Primary Examiner—Mitchell Siegel

(57) **CLAIM**

The ornamental design for half of a crop conveyor tine stripper, as shown and described.

DESCRIPTION

FIG. 1 is rear top perspective view of one of the identical halves of an outer surface of a crop conveyor tine stripper showing my new design, the broken lines showing parts that are not visible during use or that form no part of the claimed design, these showings being for illustrative purposes only, and form no part of the claimed design.

FIG. 2 is a top view of the crop conveyor tine stripper half shown in FIG. 1

FIG. 3 is a left side view of the crop conveyor tine stripper half shown in FIG. 2.

FIG. 4 is a front elevational view of the crop conveyor tine stripper half shown in FIG. 2.

FIG. 5 is a right side view of crop conveyor tine stripper half shown in FIG. 2; and,

FIG. 6 is rear elevational view of the crop conveyor tine stripper half shown in FIG. 2.

1 Claim, 3 Drawing Sheets

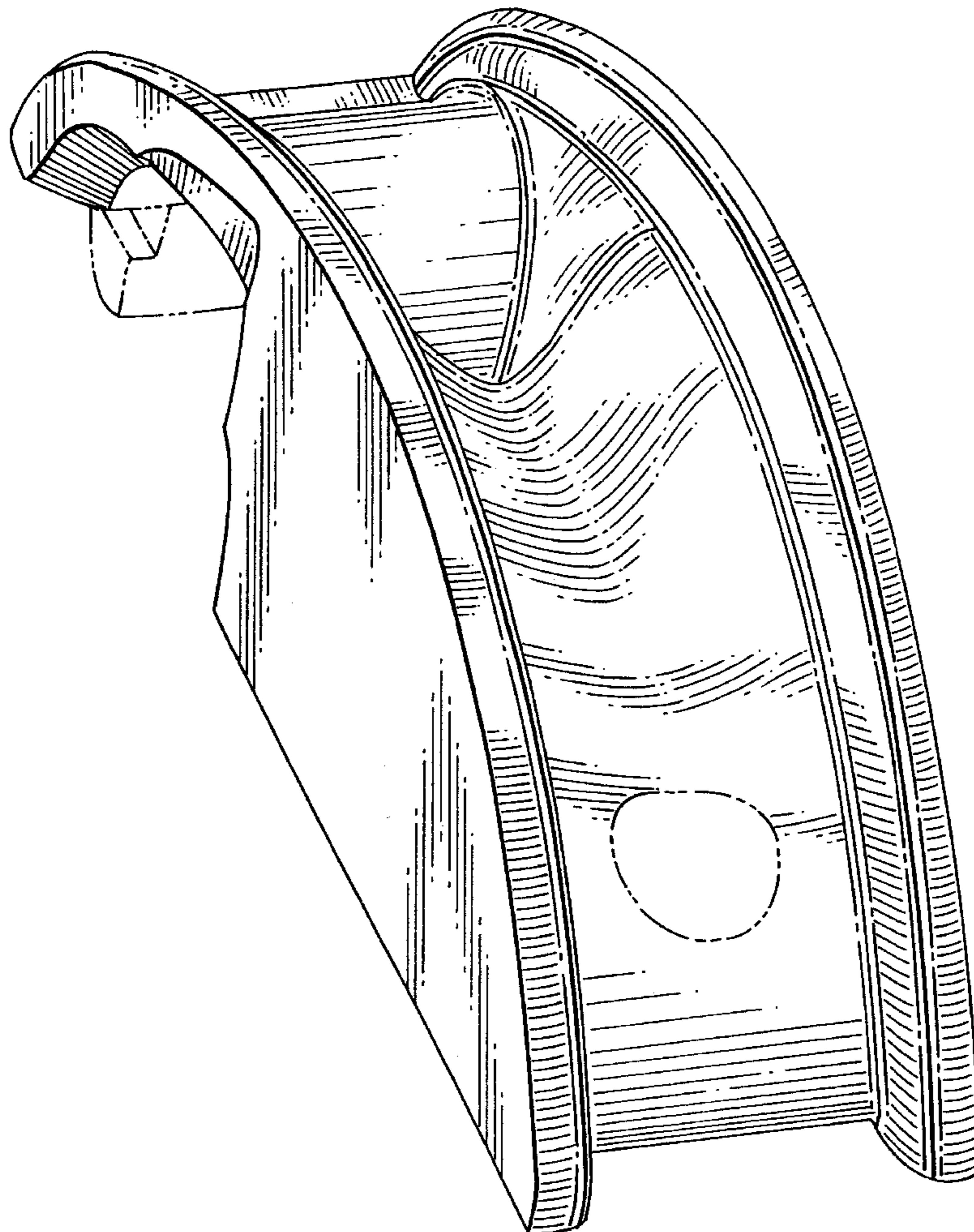

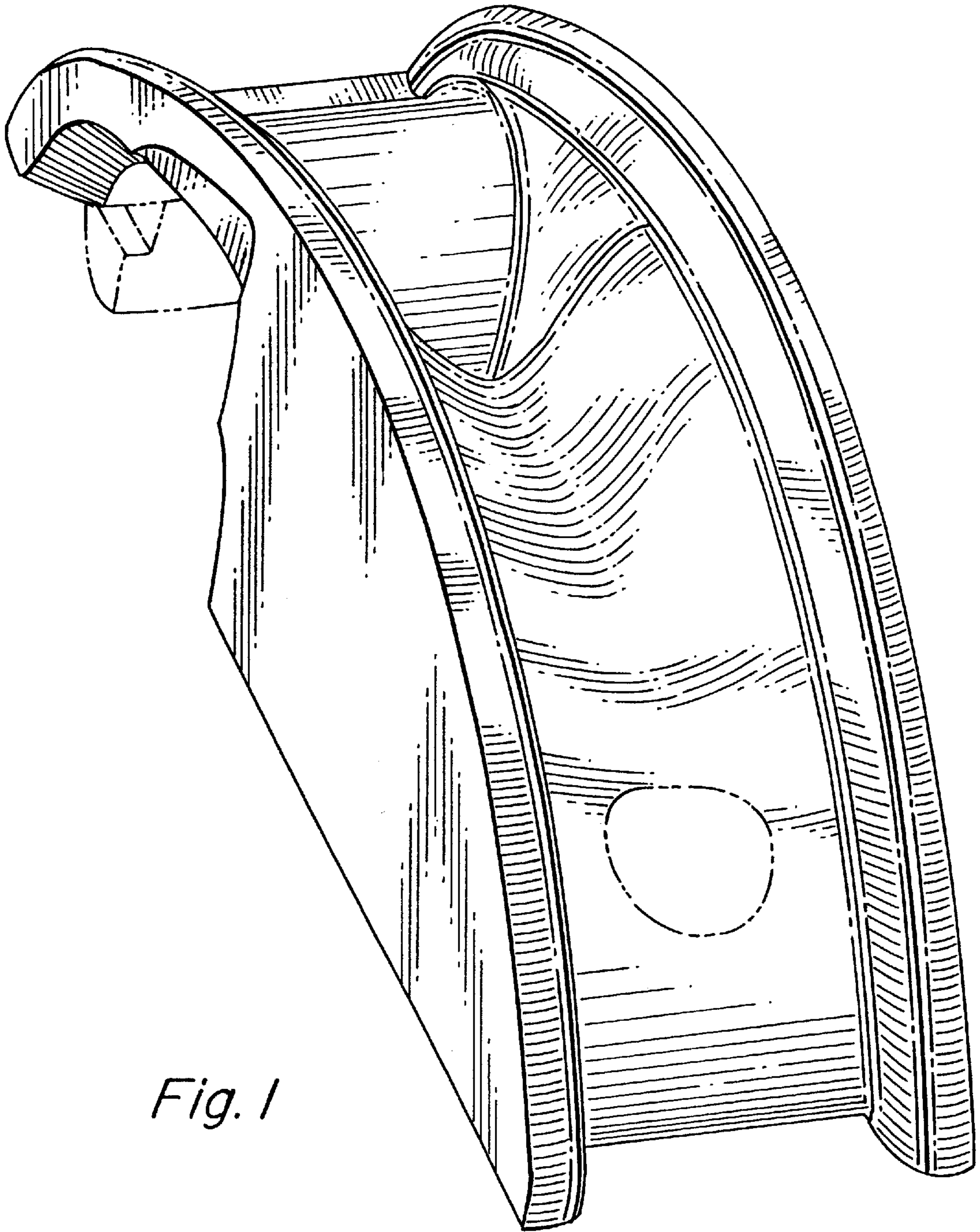

Fig. 1

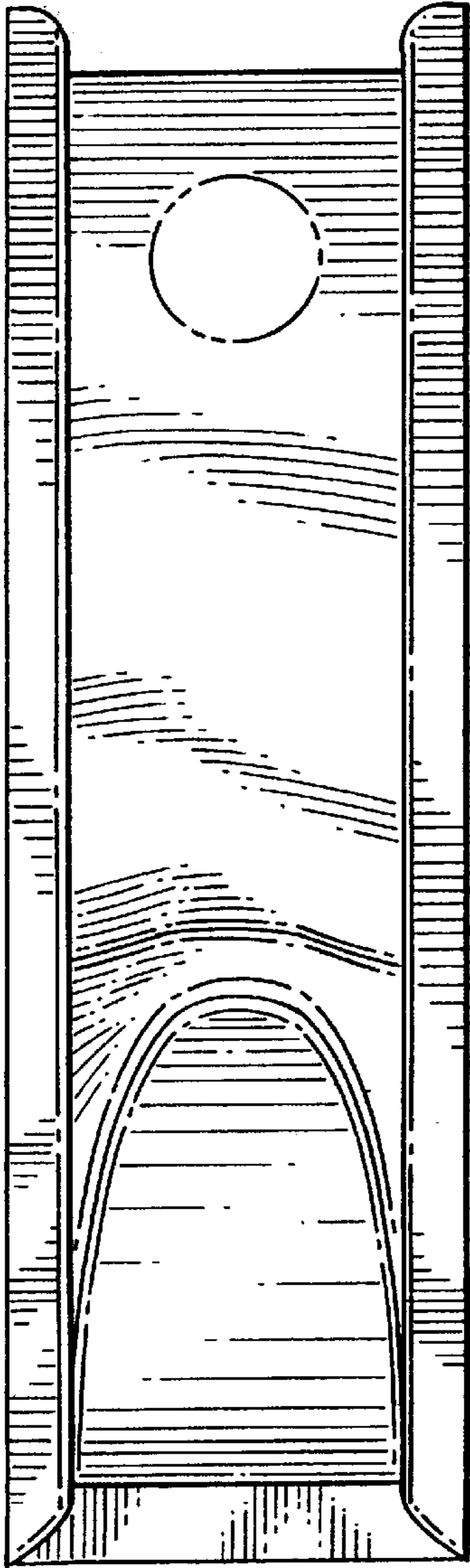

Fig. 2

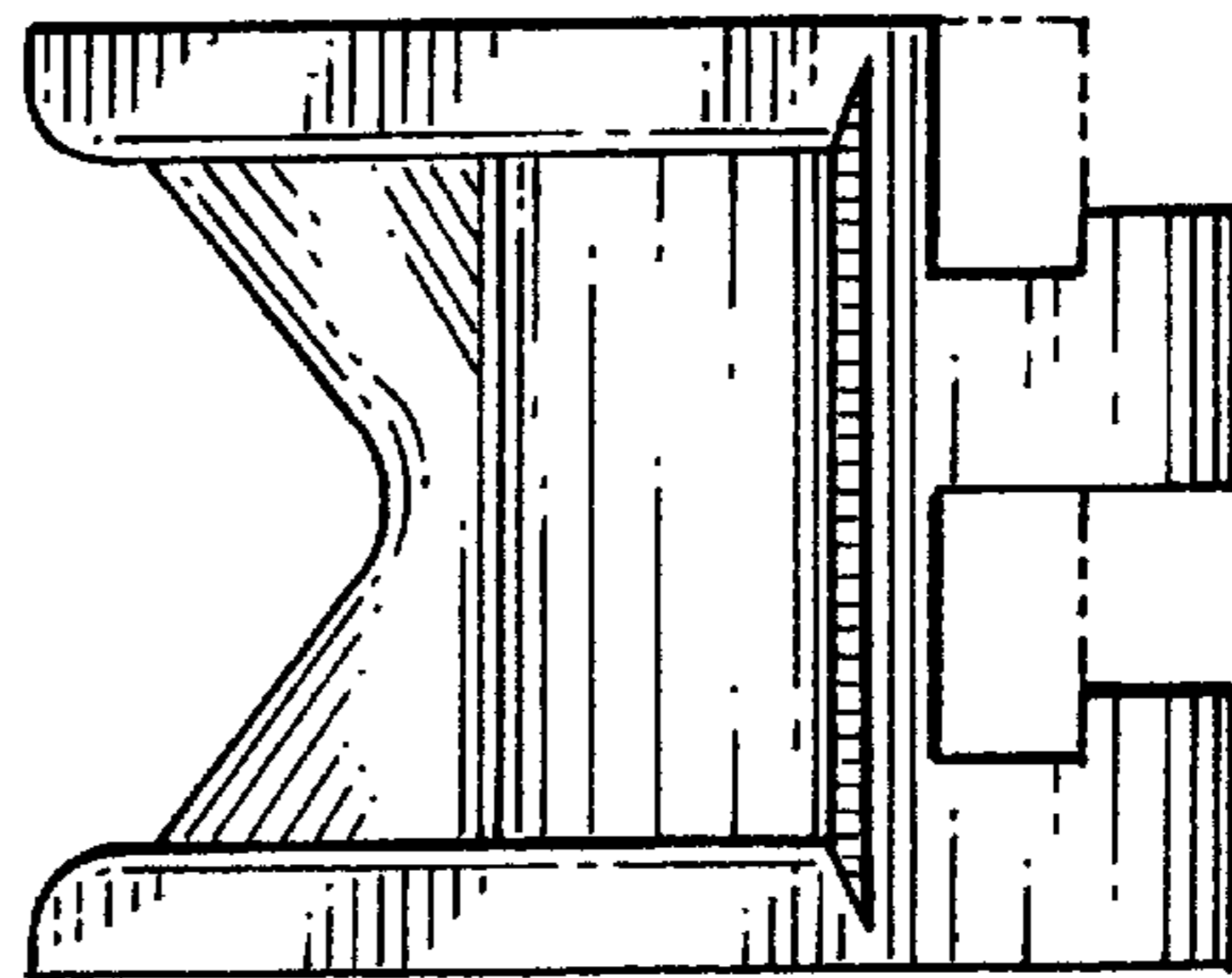

Fig. 4

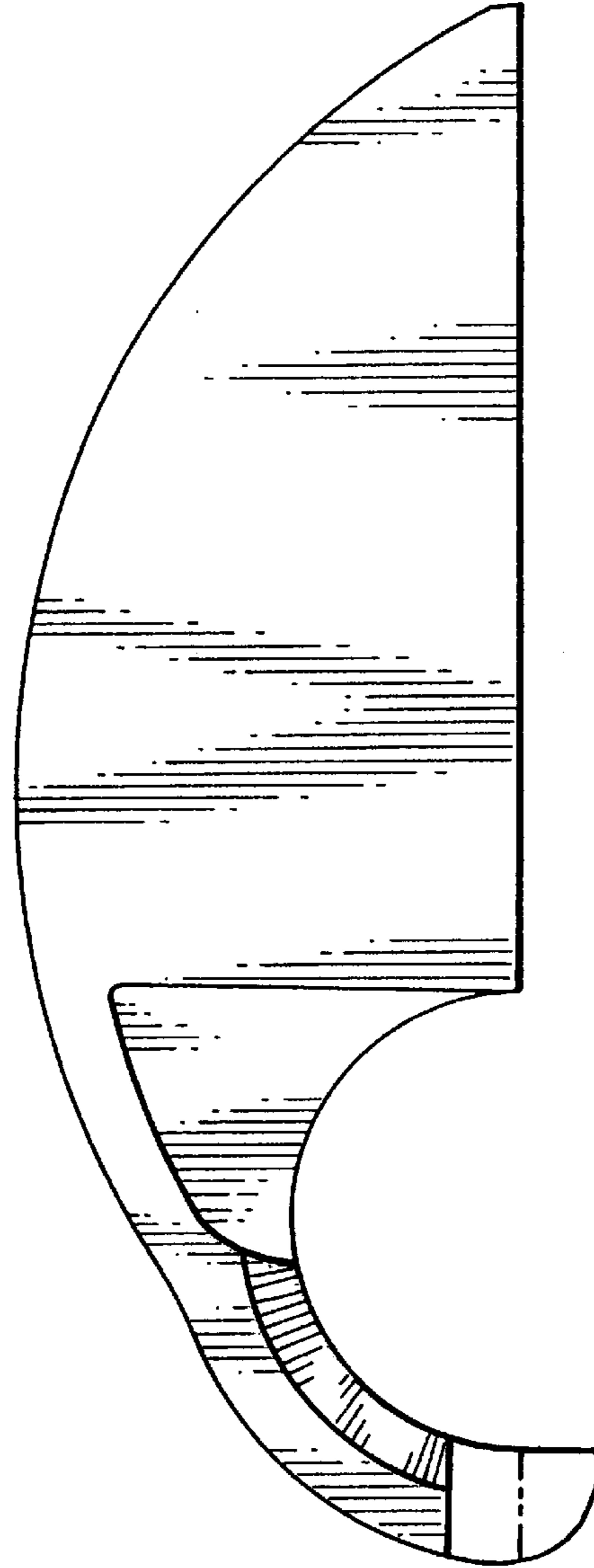

Fig. 3

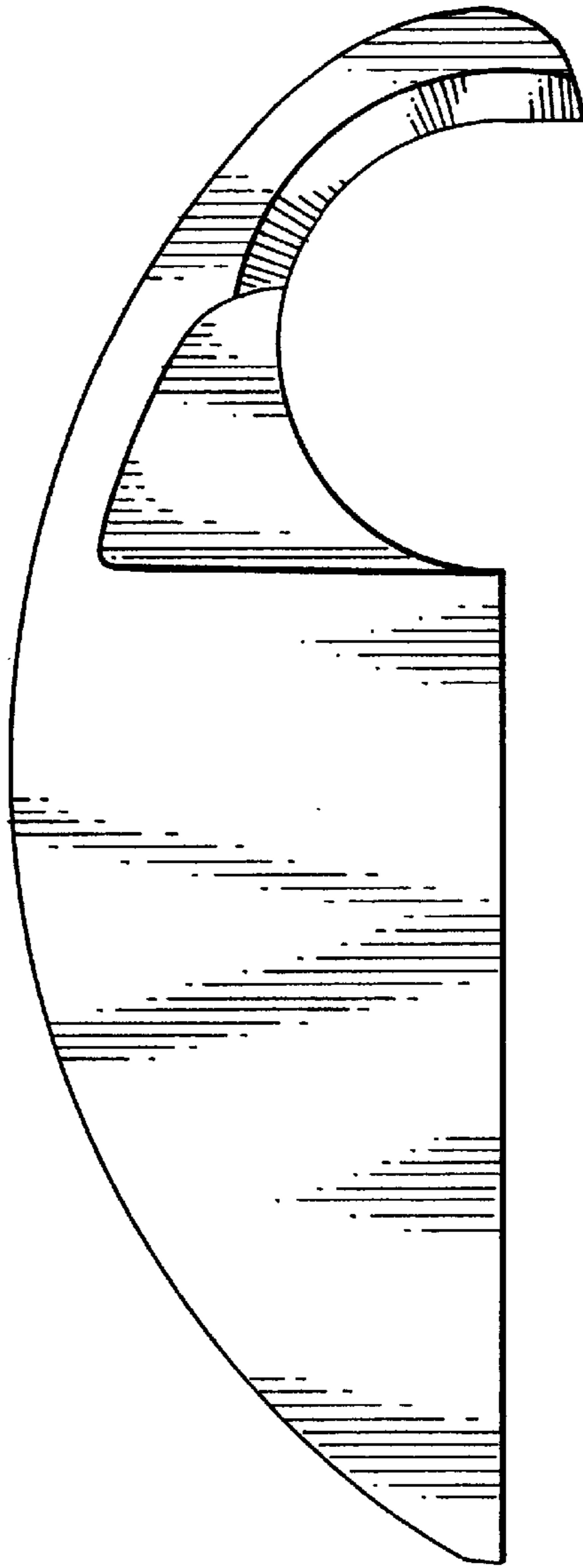

Fig. 5

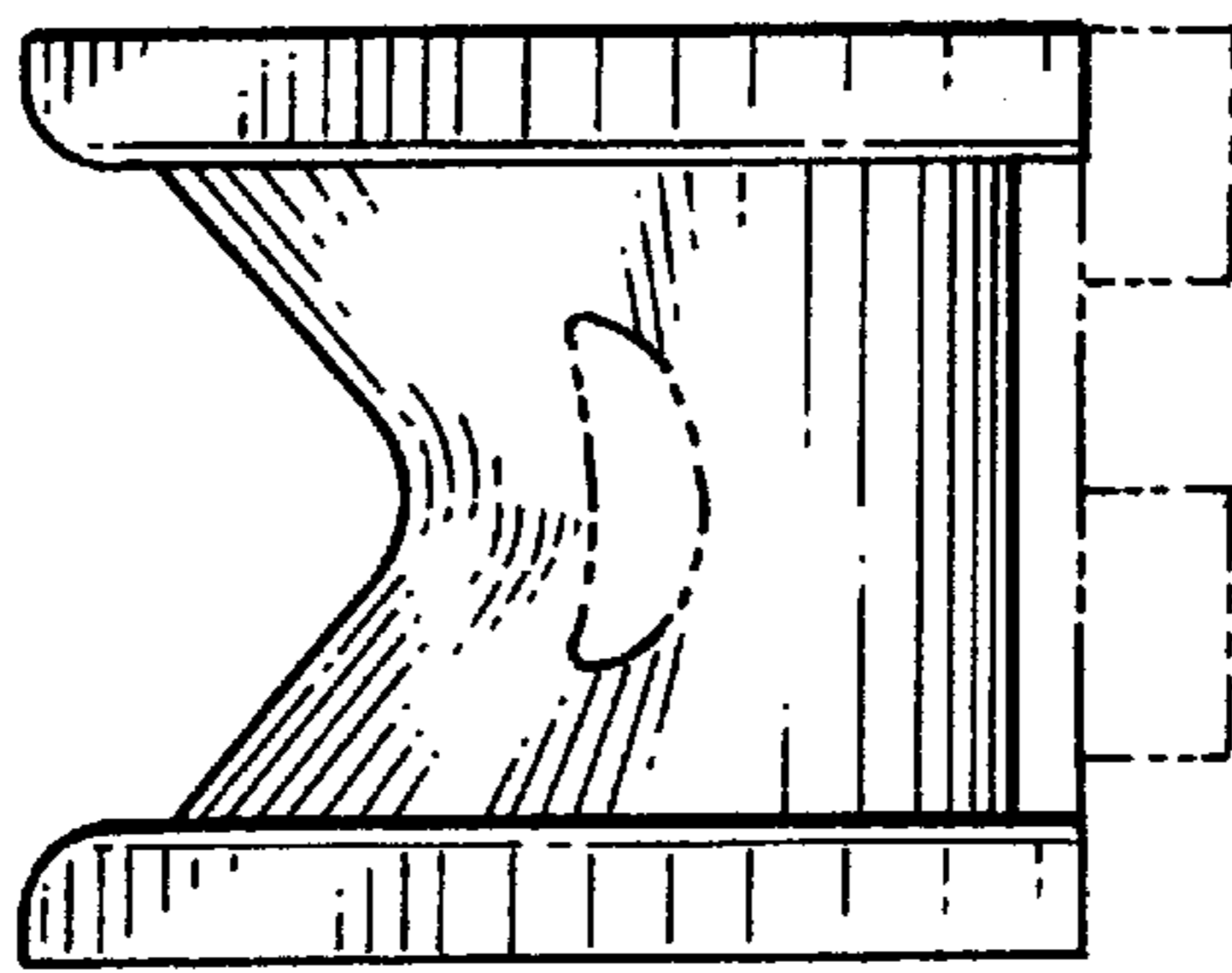

Fig. 6