



US00D470513S

(12) **United States Design Patent** (10) **Patent No.:** **US D470,513 S**
Miller et al. (45) **Date of Patent:** **** Feb. 18, 2003**

(54) **SKID LOADER**

3,235,035 A 2/1966 Weaver, Jr.

(75) Inventors: **Christopher S. Miller**, Hamilton, OH (US); **Derek J. Hartwell**, Hamilton, OH (US); **Jeffrey T. Stanley**, Hamilton, OH (US)

(List continued on next page.)

(73) Assignee: **Finn Corporation**, Fairfield, OH (US)

Primary Examiner—Mitchell Siegel
(74) *Attorney, Agent, or Firm*—Dinsmore & Shohl LLP

(**) Term: **14 Years**

(57) **CLAIM**

The ornamental design for a skid loader, as shown and described.

(21) Appl. No.: **29/162,855**

(22) Filed: **Jun. 21, 2002**

DESCRIPTION

Related U.S. Application Data

(62) Division of application No. 29/133,943, filed on Dec. 11, 2000, now Pat. No. Des. 463,454.

(51) **LOC (7) Cl.** **15-03**

(52) **U.S. Cl.** **D15/22**

(58) **Field of Search** D15/22-26, 28, D15/33, 10; 414/680, 684, 722, 743

FIG. 1 is a front perspective view of a first embodiment of the skid loader, with the lifting arm in the lowered position; FIG. 2 is a front perspective view of the skid loader of FIG. 1, with the lifting arm in the raised position; FIG. 3 is a left side elevational view of the skid loader of FIG. 1; FIG. 4 is a right side elevational view of the skid loader of FIG. 1; FIG. 5 is a front elevational view of the skid loader of FIG. 1; FIG. 6 is a rear elevational view of the skid loader of FIG. 1; FIG. 7 is a top plan view of the skid loader of FIG. 1; FIG. 8 is a rear perspective view of the skid loader of FIG. 1; FIG. 9 is a front perspective view of a second embodiment of the skid loader, with the lifting arm in the lowered position; FIG. 10 is a front perspective view of the skid loader of FIG. 9, with the lifting arm in the raised position; FIG. 11 is a left side elevational view of the skid loader of FIG. 9; FIG. 12 is a right side elevational view of the skid loader of FIG. 9; FIG. 13 is a front elevational view of the skid loader of FIG. 9; FIG. 14 is a rear elevational view of the skid loader of FIG. 9; FIG. 15 is a top plan view of the skid loader of FIG. 9; and, FIG. 16 is a rear perspective view of the skid loader of FIG. 9.

(56) **References Cited**

U.S. PATENT DOCUMENTS

2,114,156 A	4/1938	Towson
2,178,370 A	10/1939	Dunham
D141,271 S	5/1945	Williams
D141,272 S	5/1945	Williams
D144,738 S	5/1946	Simmonds
D155,815 S	11/1949	Lessmann
D157,452 S	2/1950	Wagner
D163,884 S	7/1951	Mandt
D164,895 S	10/1951	Beyerstedt
D165,320 S	12/1951	Beyerstedt
D172,069 S	4/1954	Wagner
D175,391 S	8/1955	Burrus et al.
D184,598 S	3/1959	Beyerstedt
2,885,016 A	5/1959	Ayers
D191,506 S	10/1961	Keller
D193,503 S	9/1962	Ashley, Jr. et al.
D194,663 S	2/1963	Brown
D195,254 S	5/1963	Keller et al.
D201,126 S	5/1965	Kromer

1 Claim, 16 Drawing Sheets

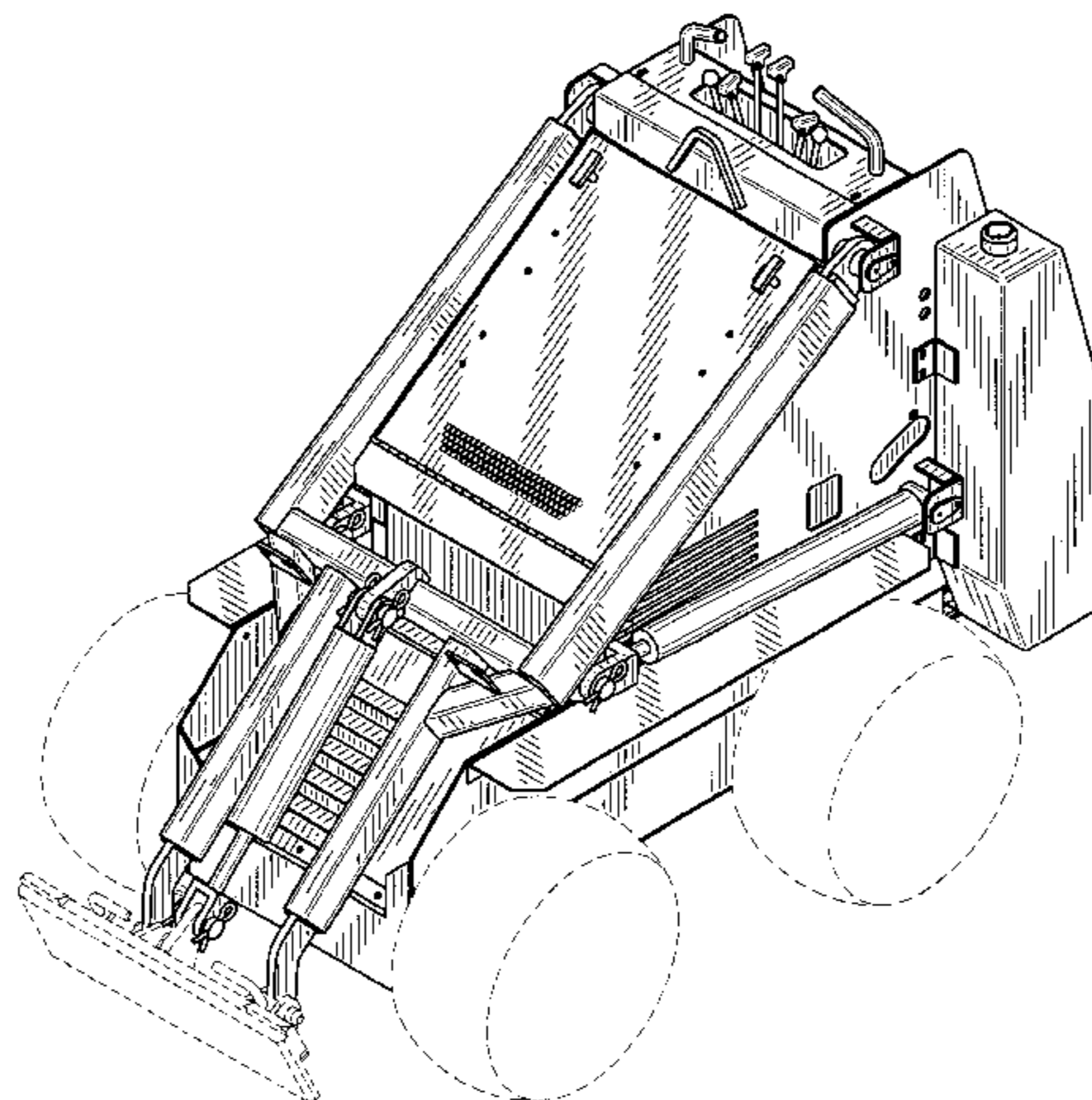

US D470,513 S

Page 2

U.S. PATENT DOCUMENTS

D205,485 S	8/1966	Juhl et al.	D294,032 S	2/1988	Whiffin
3,279,637 A	10/1966	Olson et al.	D295,417 S	4/1988	Sagaser et al.
3,388,821 A	6/1968	White, Jr.	D297,539 S	9/1988	Morita et al.
D217,661 S	5/1970	McCawley	4,919,233 A	4/1990	Larsen et al.
3,635,365 A	1/1972	Bauer	4,949,805 A	8/1990	Mather et al.
D224,588 S	8/1972	Bauer	D314,389 S	2/1991	Lynnes et al.
D231,482 S	4/1974	Bauer	D317,926 S	7/1991	Lynnes et al.
3,866,700 A	2/1975	Bauer	D322,792 S	12/1991	Park
3,963,131 A	6/1976	Dimmer	D358,157 S	5/1995	Kusunoki et al.
D240,757 S	7/1976	Henderson et al.	D359,497 S	6/1995	Rayner
D243,266 S	2/1977	Breneman	D361,576 S	8/1995	Matsubara et al.
4,030,560 A	6/1977	Parquet et al.	D376,372 S	12/1996	Little et al.
4,074,782 A	2/1978	Bauer	5,590,731 A	1/1997	Jacobson
D247,814 S	5/1978	Johnson et al.	5,711,391 A	1/1998	Brandt et al.
D251,088 S	2/1979	Johnson et al.	5,738,187 A	4/1998	Dammeyer et al.
D255,696 S	7/1980	Fratarcangeli	D405,807 S	2/1999	Amy et al.
D259,631 S	6/1981	Ramacciotti	D407,418 S	3/1999	Miller et al.
4,287,966 A	9/1981	Frees	5,890,562 A	4/1999	Bartels et al.
D271,397 S	11/1983	Kuhn et al.	5,918,693 A	7/1999	Mantovani et al.
D272,825 S	2/1984	Cochran et al.	D431,574 S	10/2000	Porter
D272,826 S	2/1984	Cochran et al.	D438,218 S	2/2001	McIlwraith
D277,897 S	3/1985	Lindqvist	6,182,778 B1	2/2001	Henshaw et al.
			6,241,047 B1	6/2001	Gilliland et al.

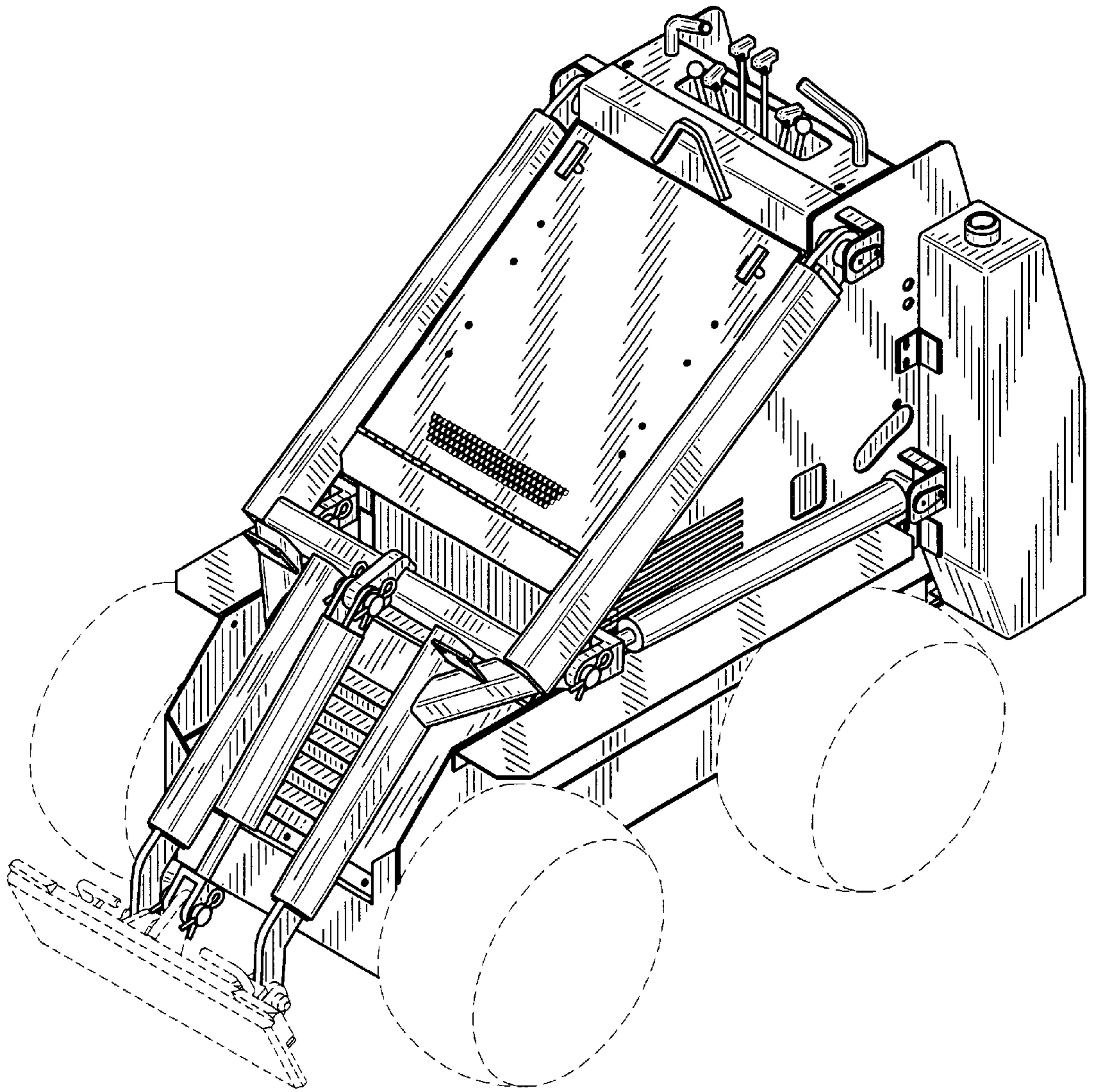

FIG. 1

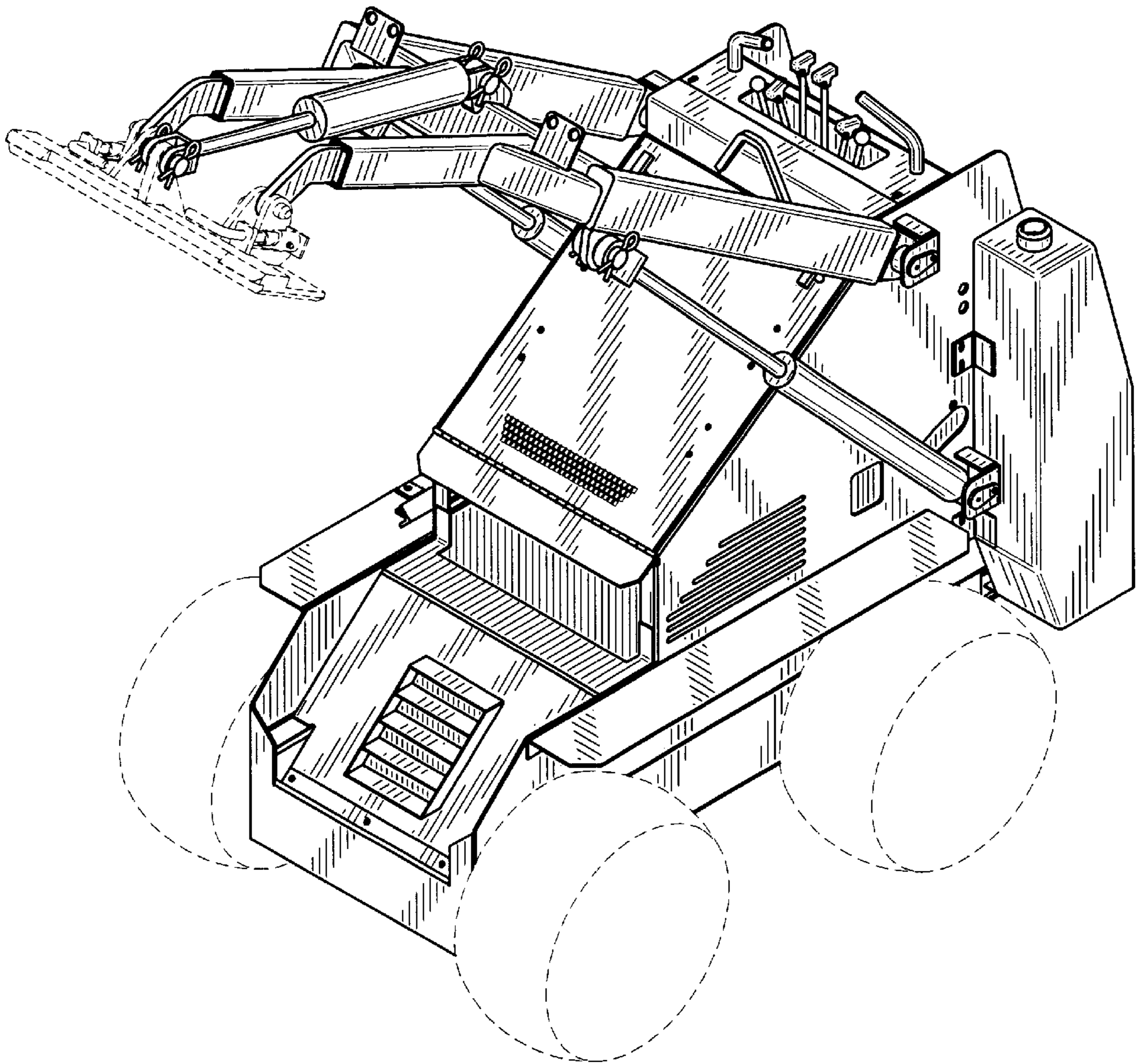

FIG. 2

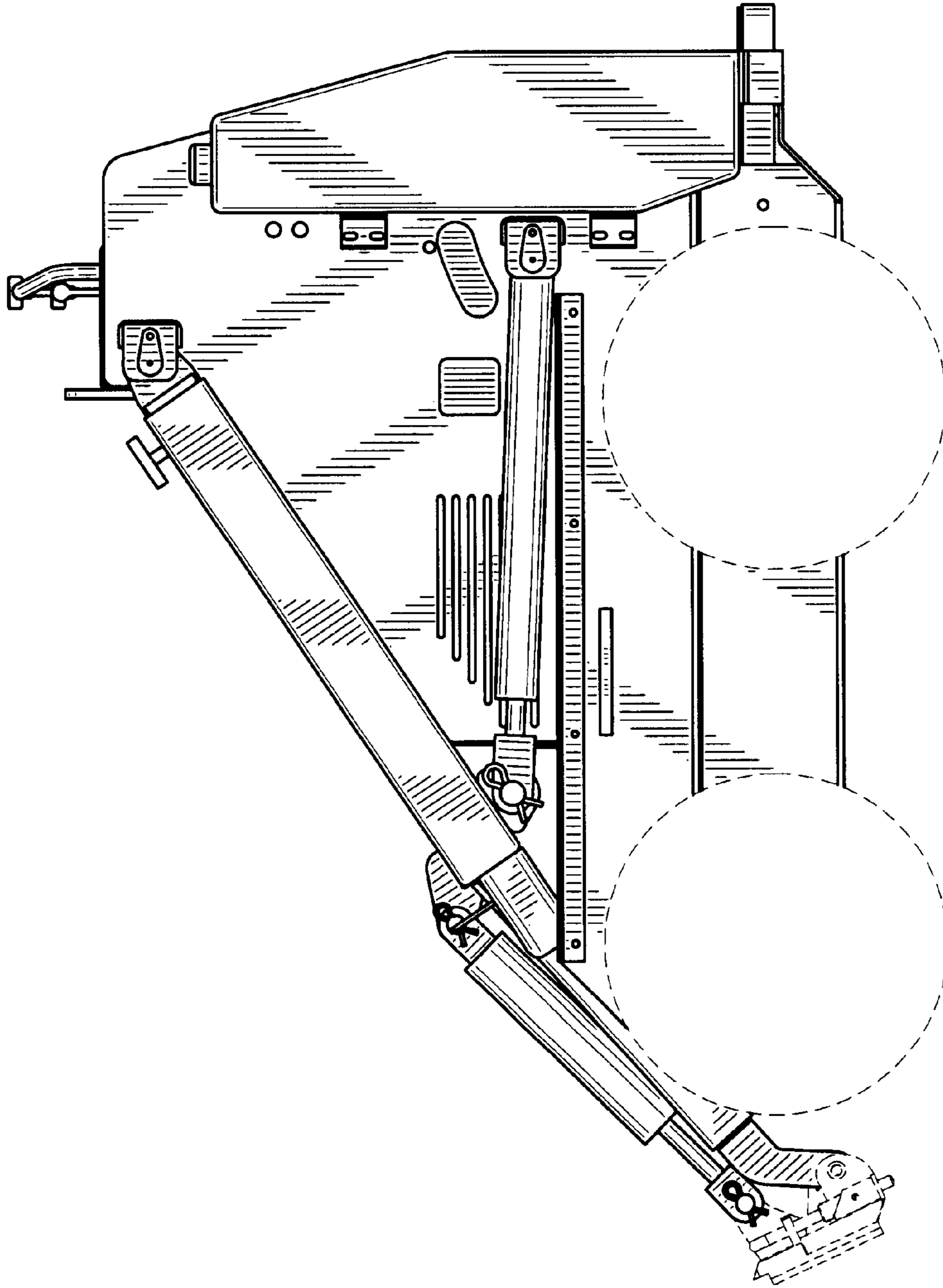

FIG. 3

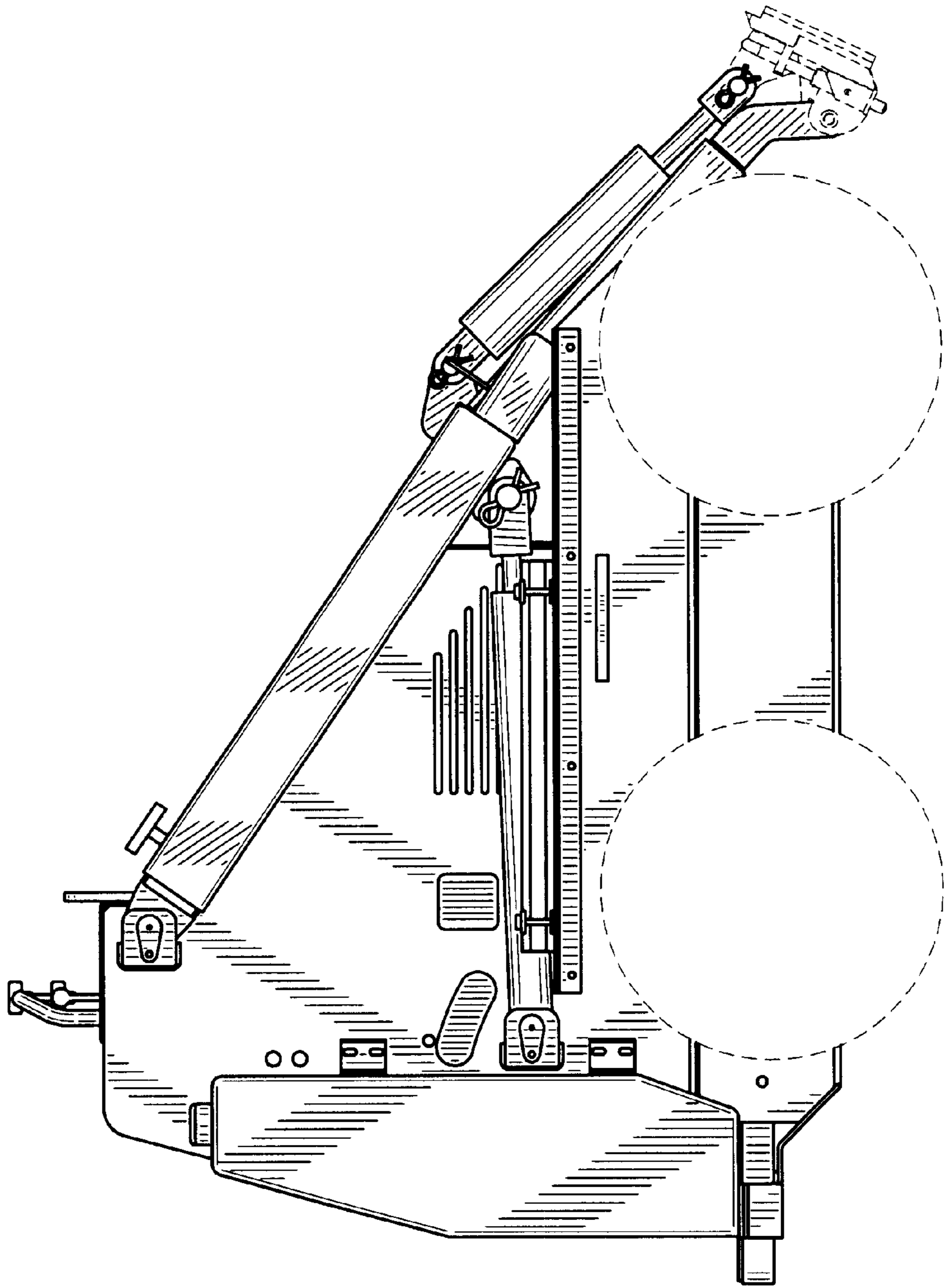

FIG. 4

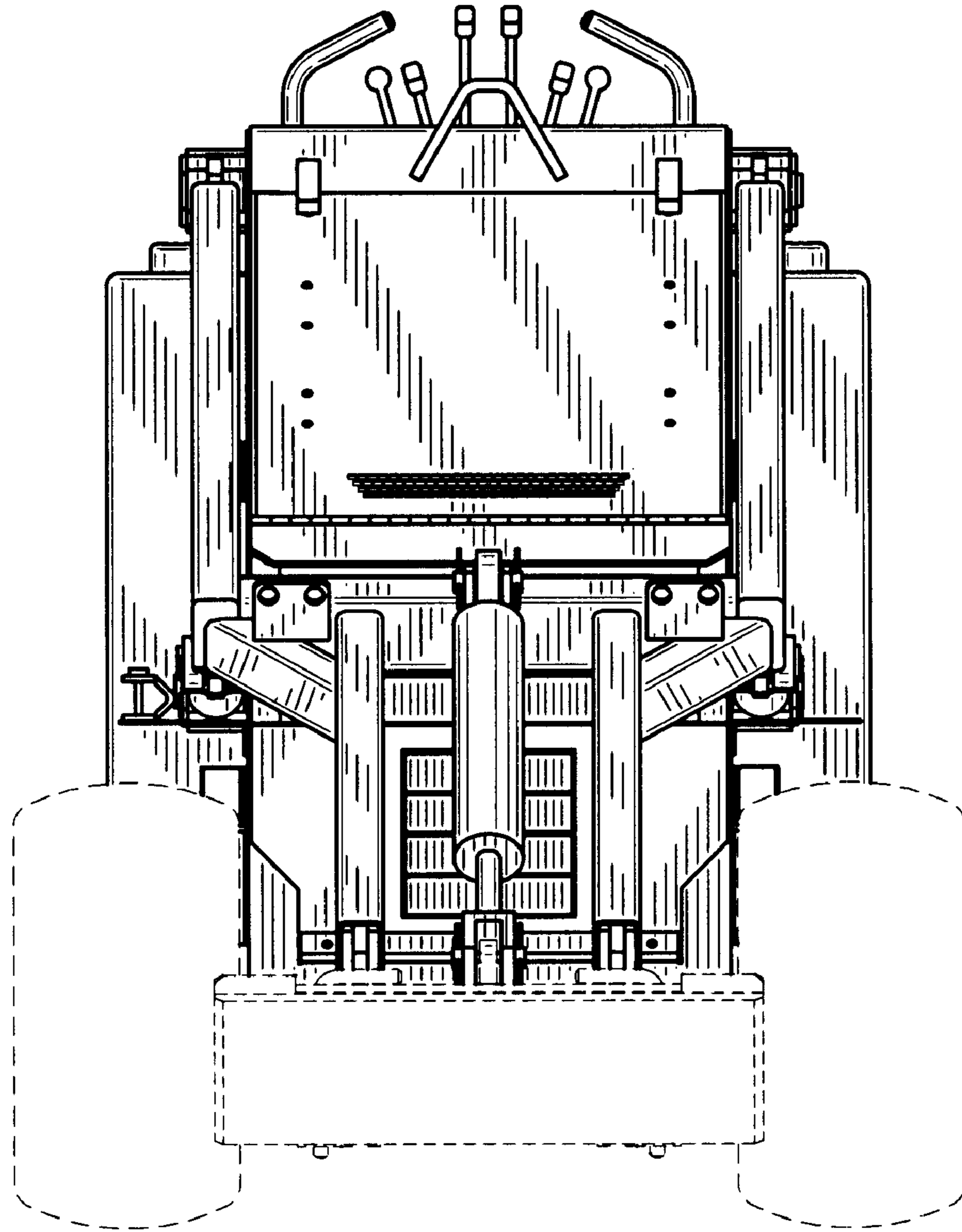

FIG. 5

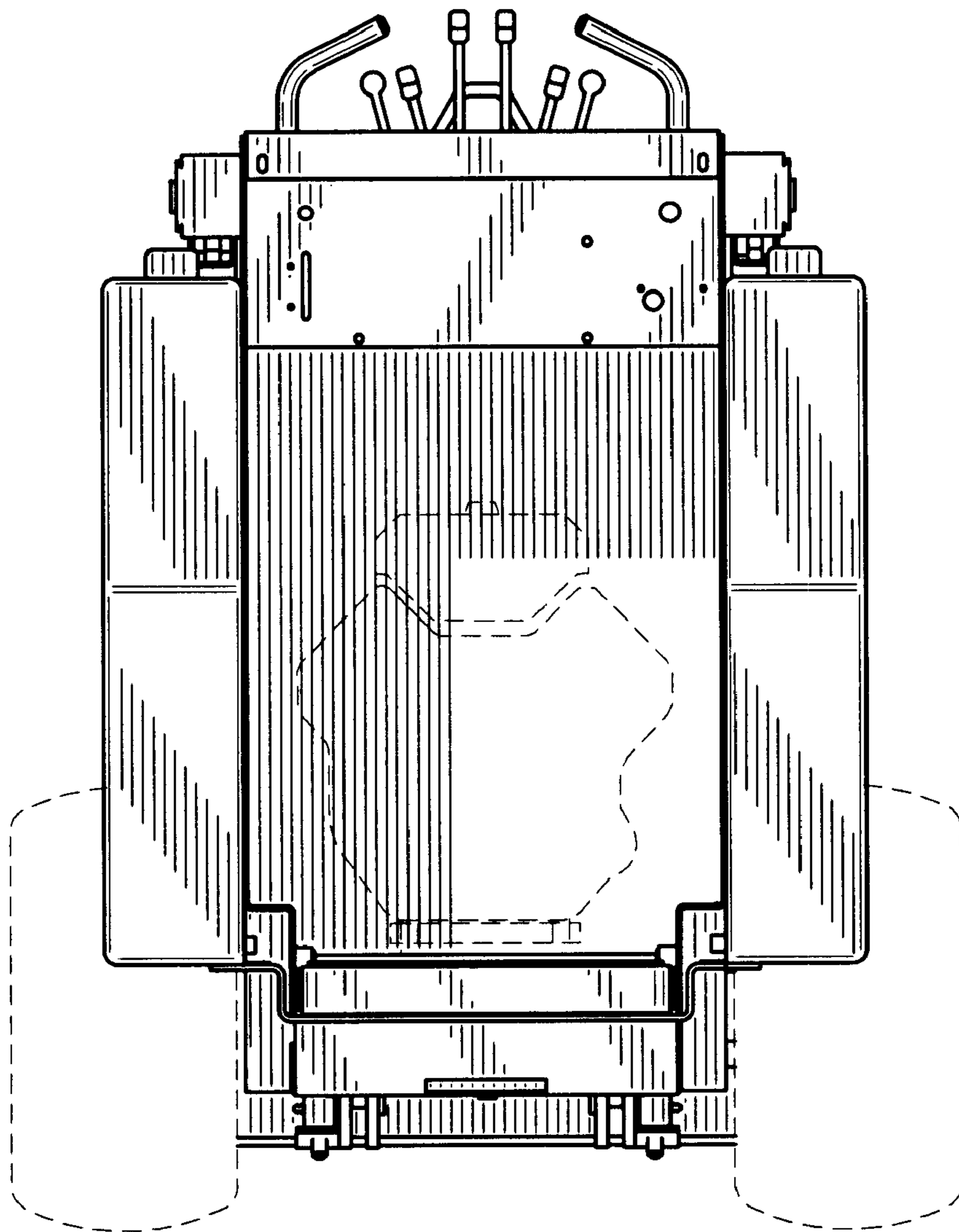

FIG. 6

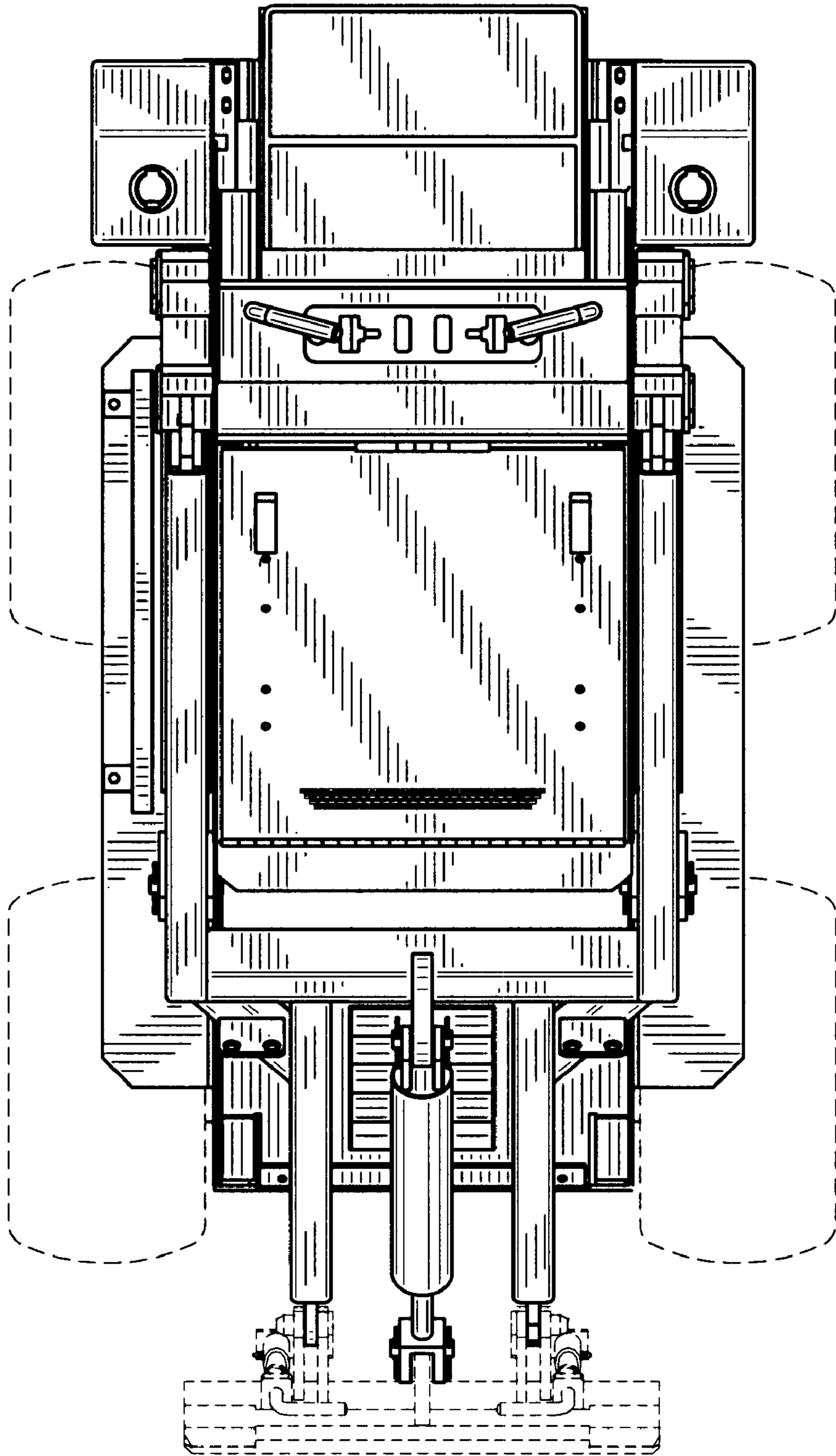

FIG. 7

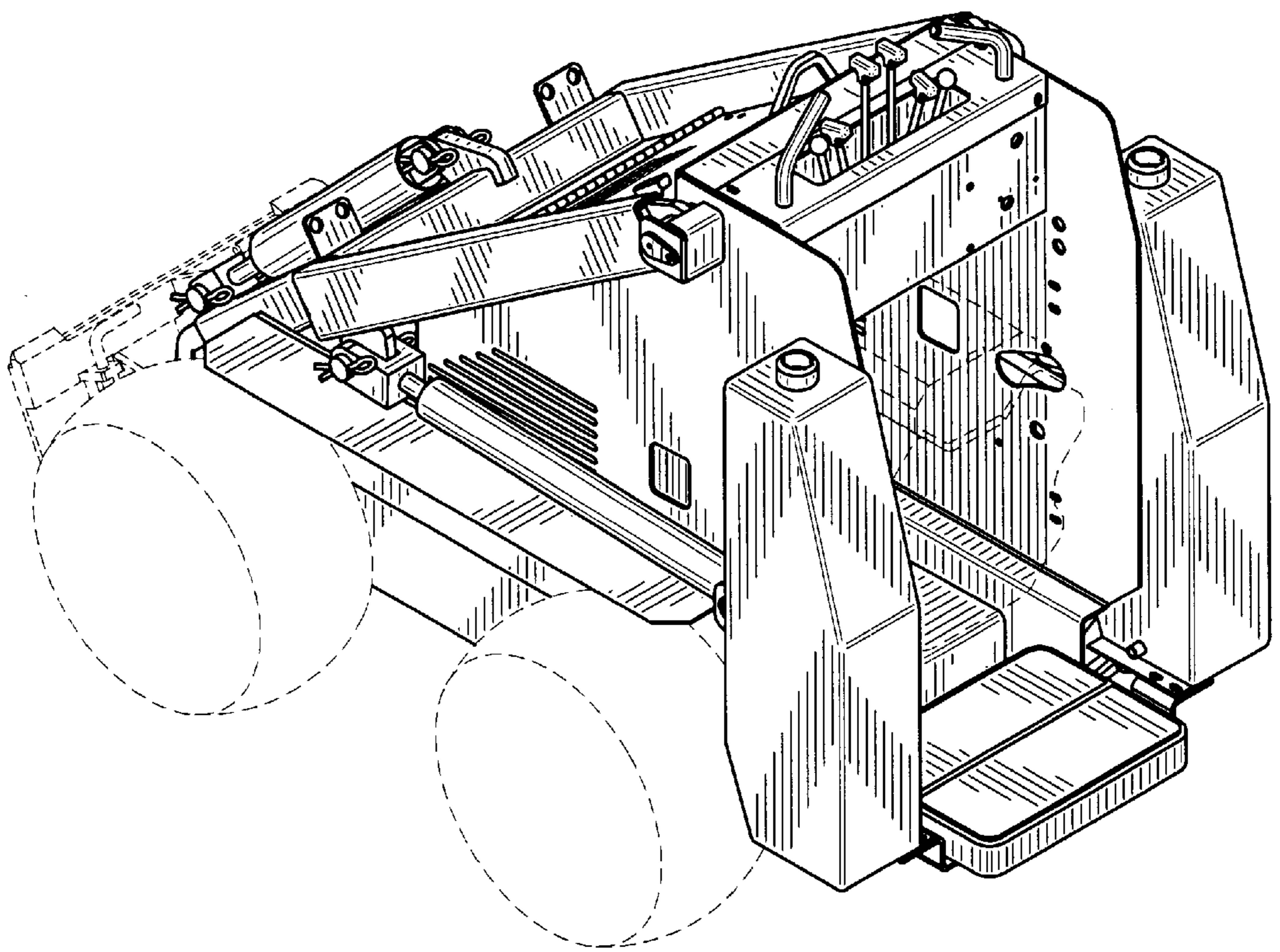

FIG. 8

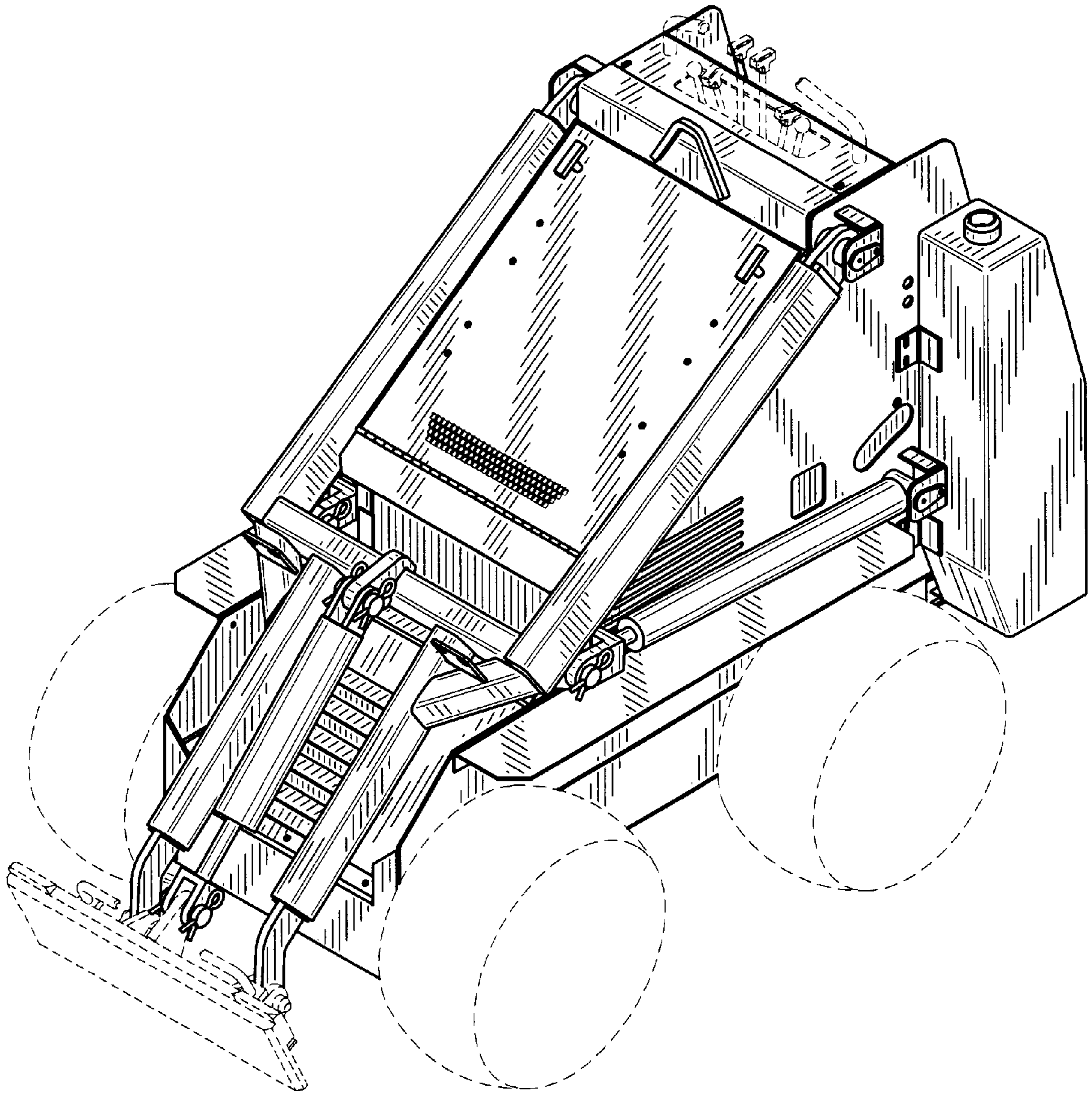

FIG. 9

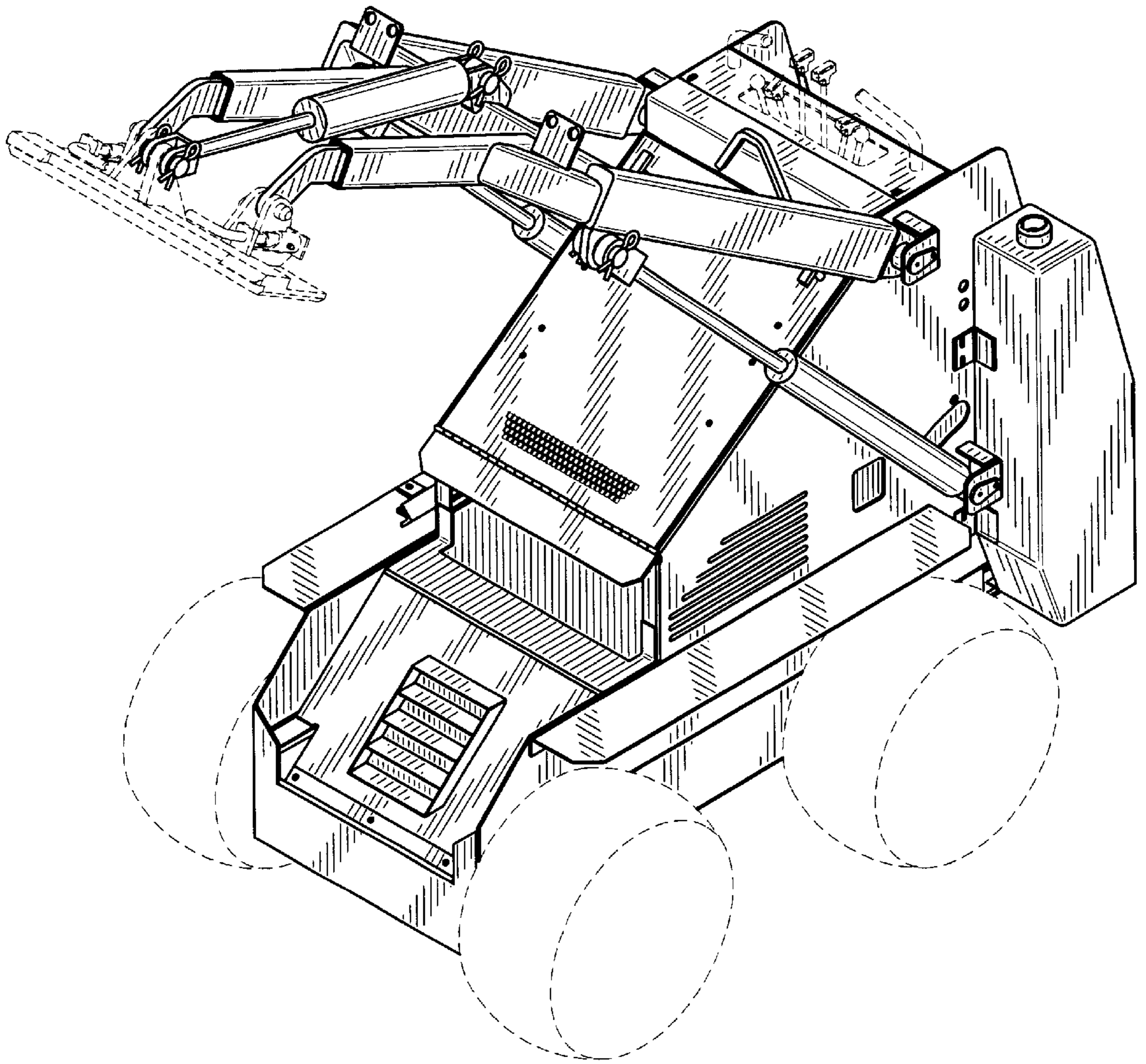

FIG. 10

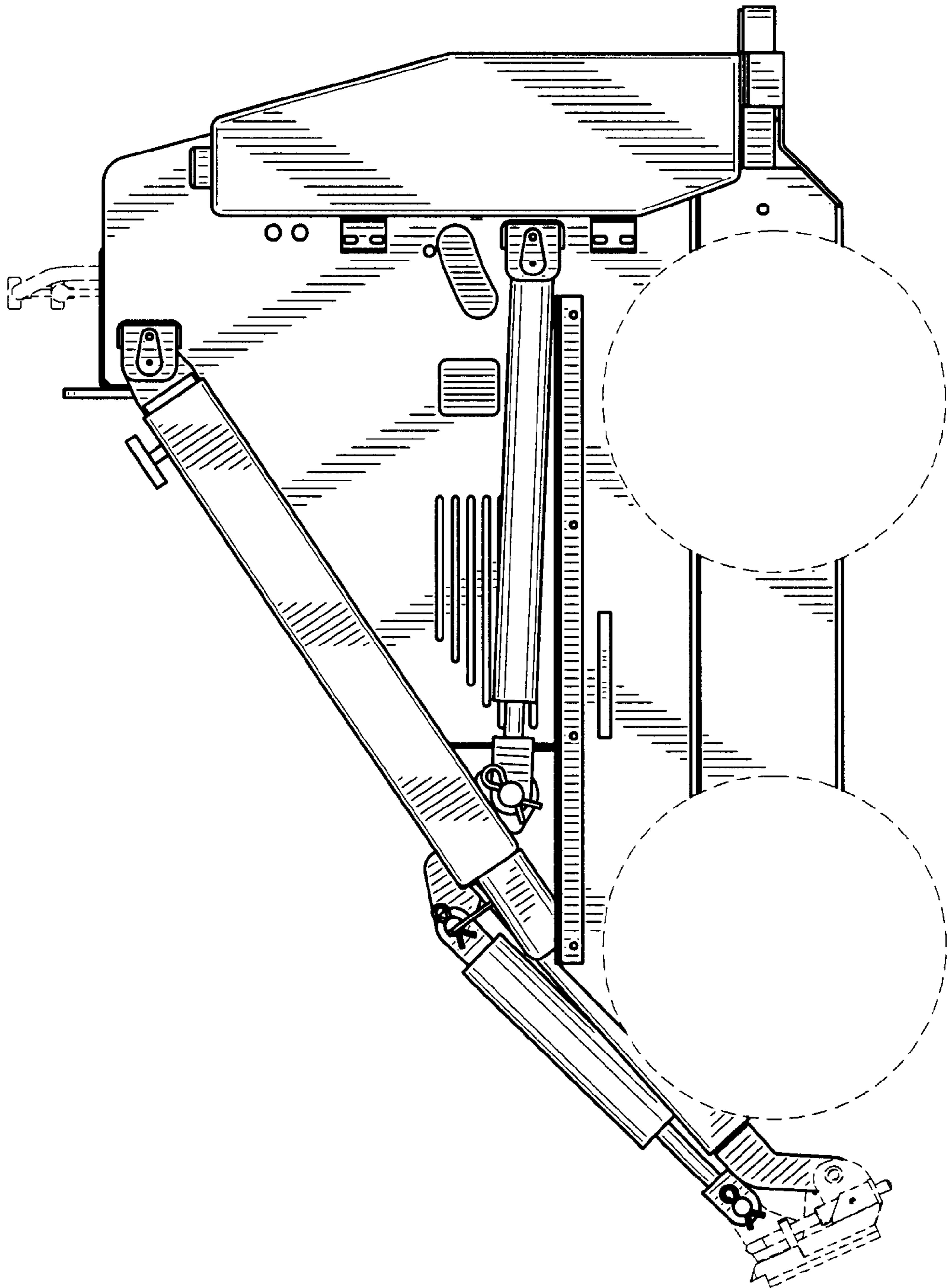

FIG. 11

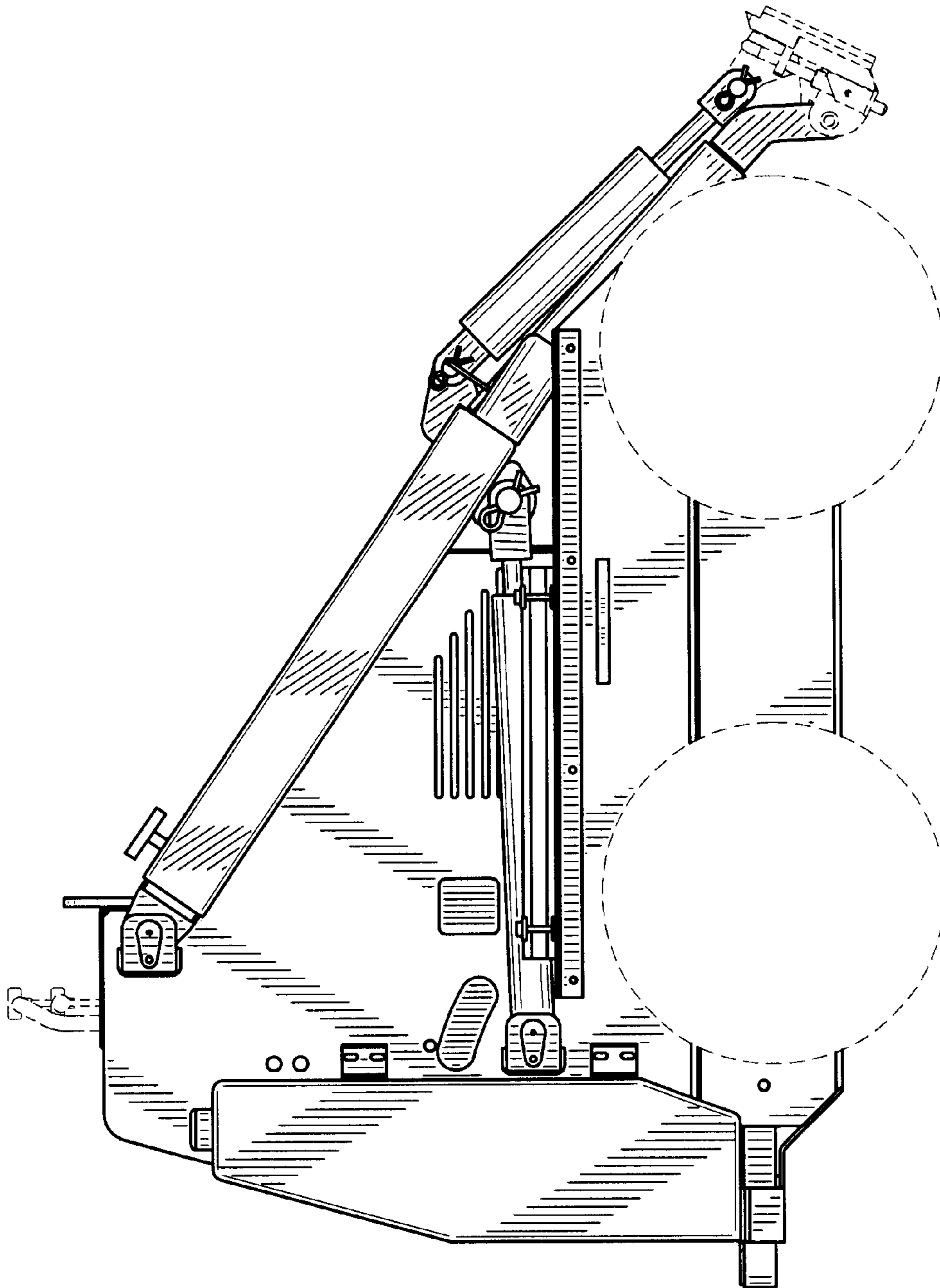

FIG. 12

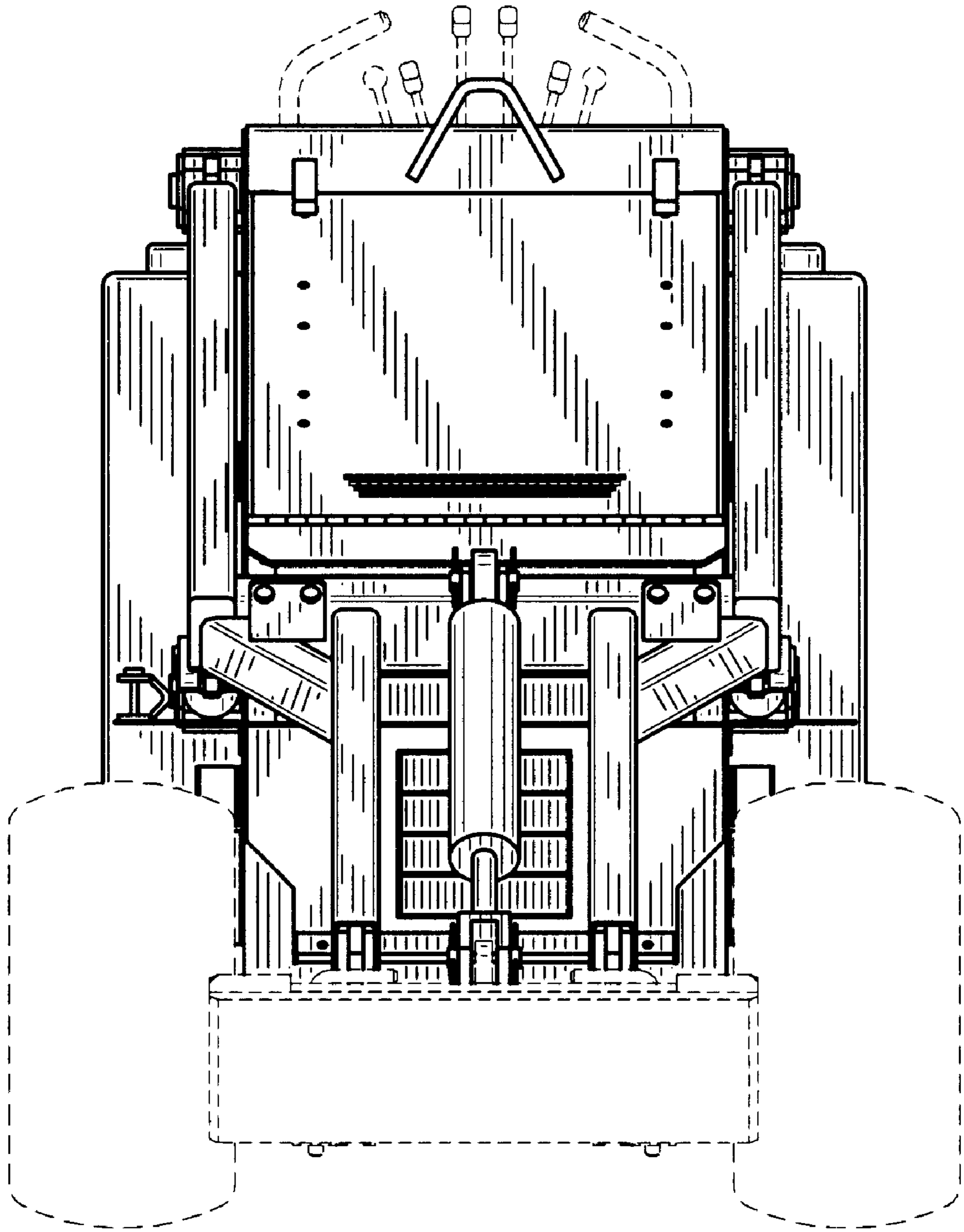

FIG. 13

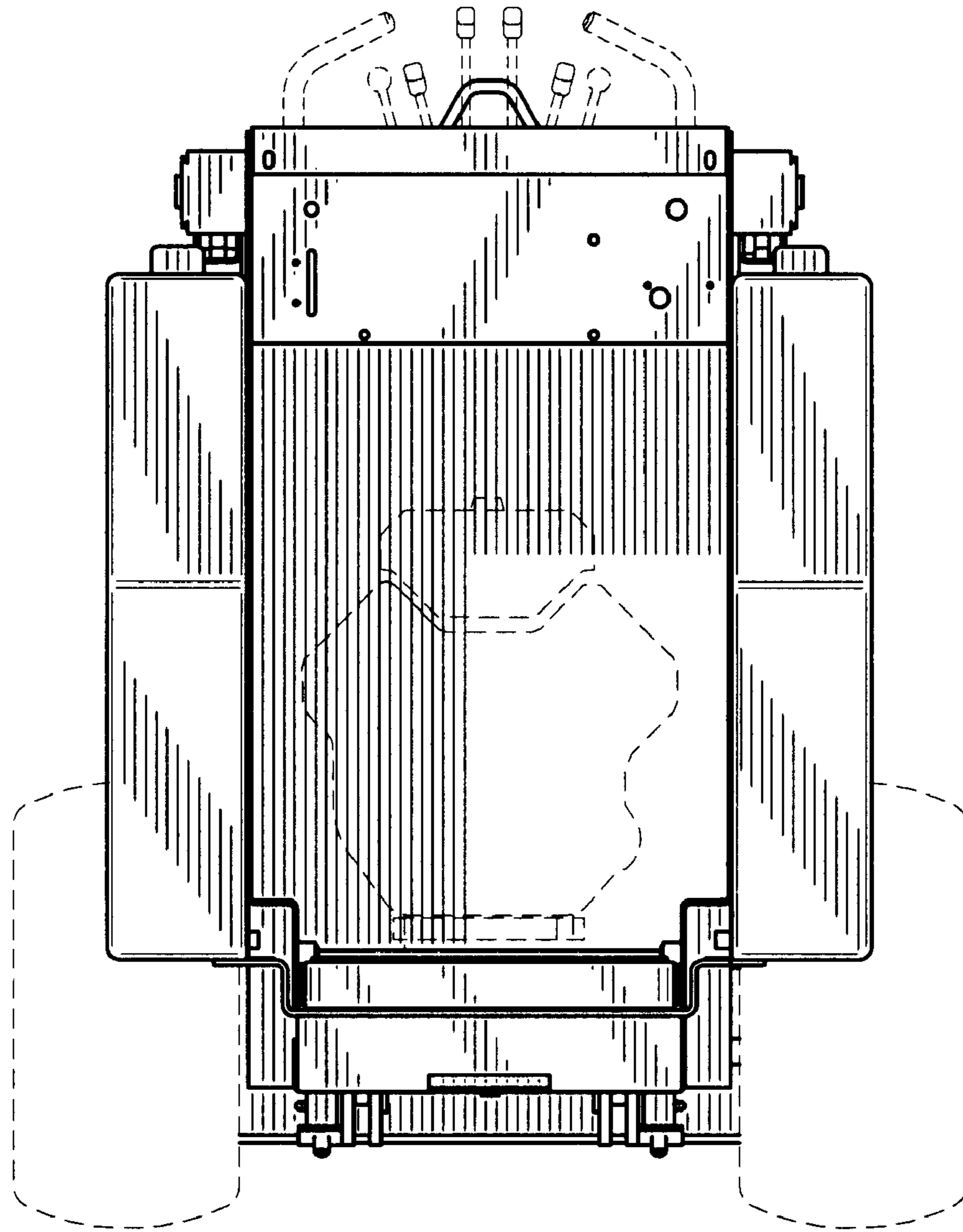

FIG. 14

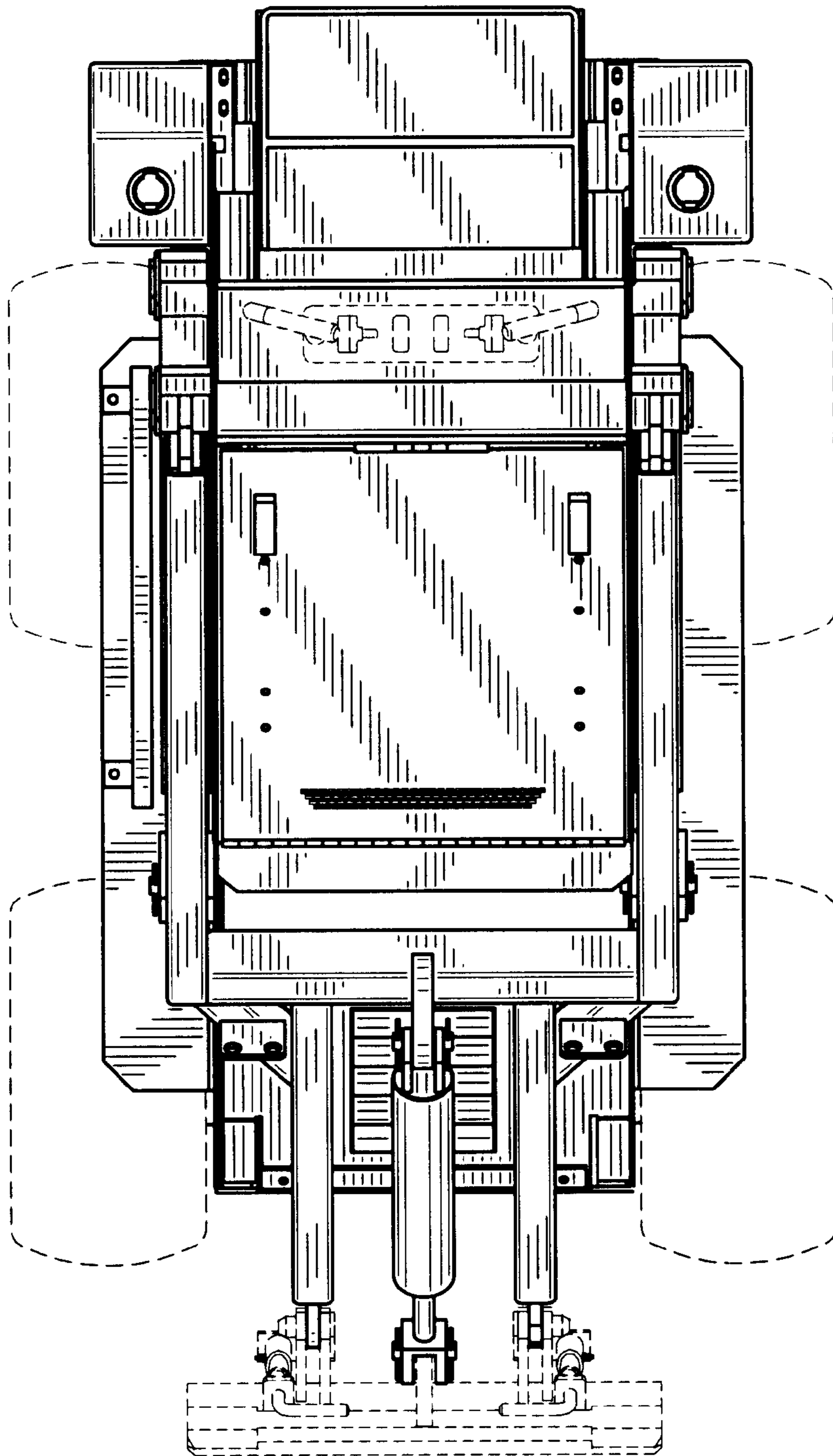

FIG. 15

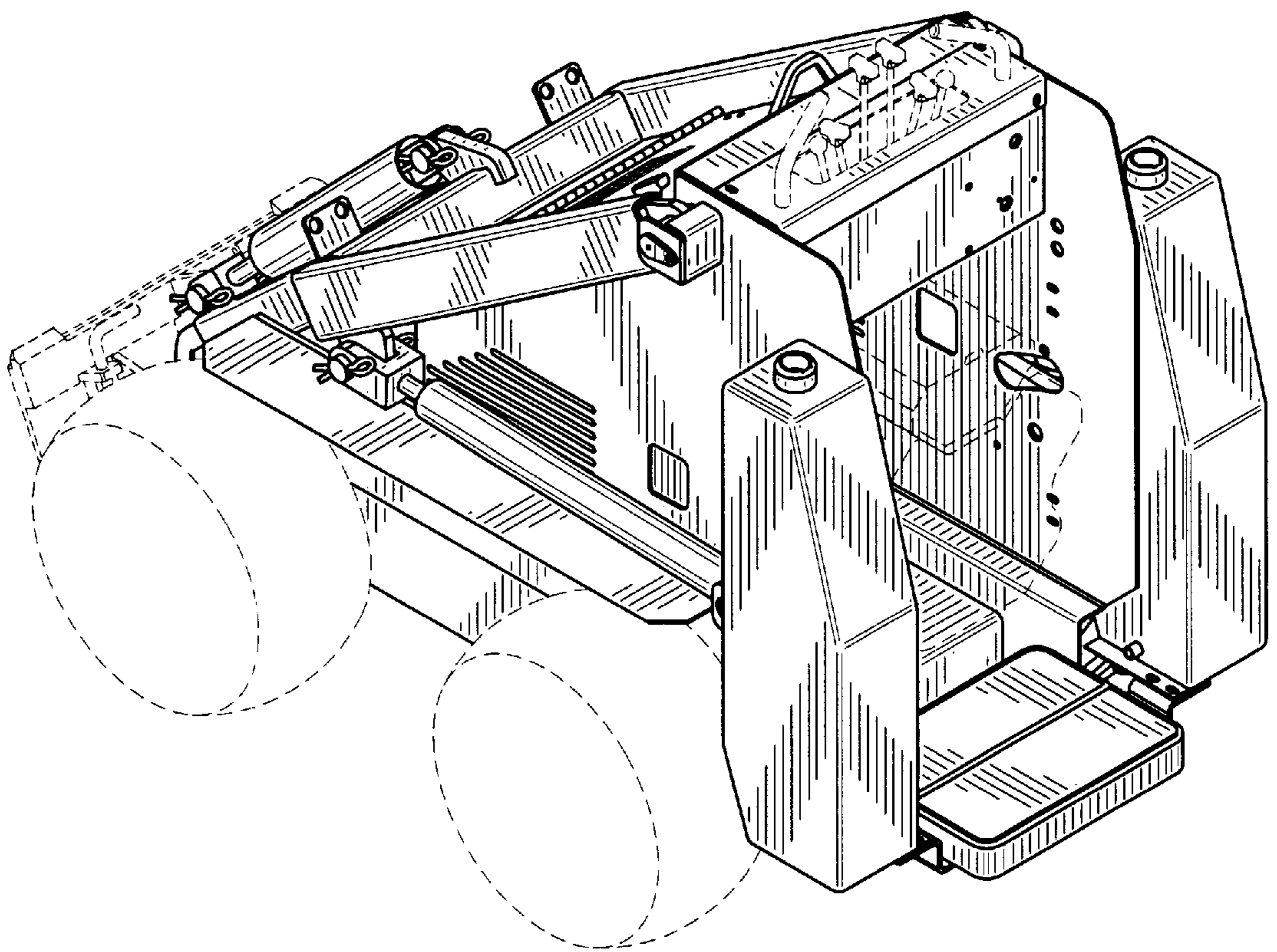

FIG. 16