



US00D470455S

(12) **United States Design Patent**
Kemp, Jr.

(10) **Patent No.:** **US D470,455 S**

(45) **Date of Patent:** **** Feb. 18, 2003**

(54) **TIRE TREAD**

(75) **Inventor:** **Preston Butler Kemp, Jr.**, Greenville, SC (US)

(73) **Assignee:** **Michelin Recherche et Technique S.A.** (CH)

(**) **Term:** **14 Years**

(21) **Appl. No.:** **29/163,735**

(22) **Filed:** **Jul. 11, 2002**

(51) **LOC (7) Cl.** **12-15**

(52) **U.S. Cl.** **D12/583**

(58) **Field of Search** D12/534, 547, D12/548, 549, 550, 569, 582, 583, 584, 585; 152/209.1, 209.9, 209.25, 209.28

(56) **References Cited**

U.S. PATENT DOCUMENTS

D289,025 S	*	3/1987	Stelzer	D12/548
D380,995 S		7/1997	Grosskopf	D12/143
D390,510 S		2/1998	Stone et al.	D12/143
D394,620 S	*	5/1998	Merino Lopez	D12/585
D395,624 S	*	6/1998	Graas	D12/585
D458,896 S		6/2002	Kemp, Jr.	D12/583

OTHER PUBLICATIONS

- Tread Design Guide, 1997, p. 128, Bridgestone, R290.
- Tread Design Guide, 1997, p. 164, Toyo, M111Z.
- Tread Design Guide, 2000, p. 121, Bridgestone, R293.

- Tread Design Guide, 2001, p. 101, Michelin, XPS Rib.
- Tread Design Guide, 2001, p. 119, BFGoodrich, TR134.
- Tread Design Guide, 2001, p. 137, Lee Steelmark AHP.

* cited by examiner

Primary Examiner—Robert M. Spear

(74) *Attorney, Agent, or Firm*—Martin Farrell; Robert R. Reed; Alan A. Csontos

(57) **CLAIM**

The ornamental design for a tire tread, as shown and described.

DESCRIPTION

FIG. 1 is a perspective view of a tire tread showing my new design, it being understood that a tread pattern is repeated over the outer circumference and shoulder of a tire, the opposite side perspective view being identical thereto; and,

FIG. 2 is an enlarged fragmentary front elevation view of the tread pattern of FIG. 1 showing my new tread pattern for the tire tread.

The broken line disclosure of the tire sidewall and inner bead is for illustrative purposes only and forms no part of the claimed design.

1 Claim, 2 Drawing Sheets

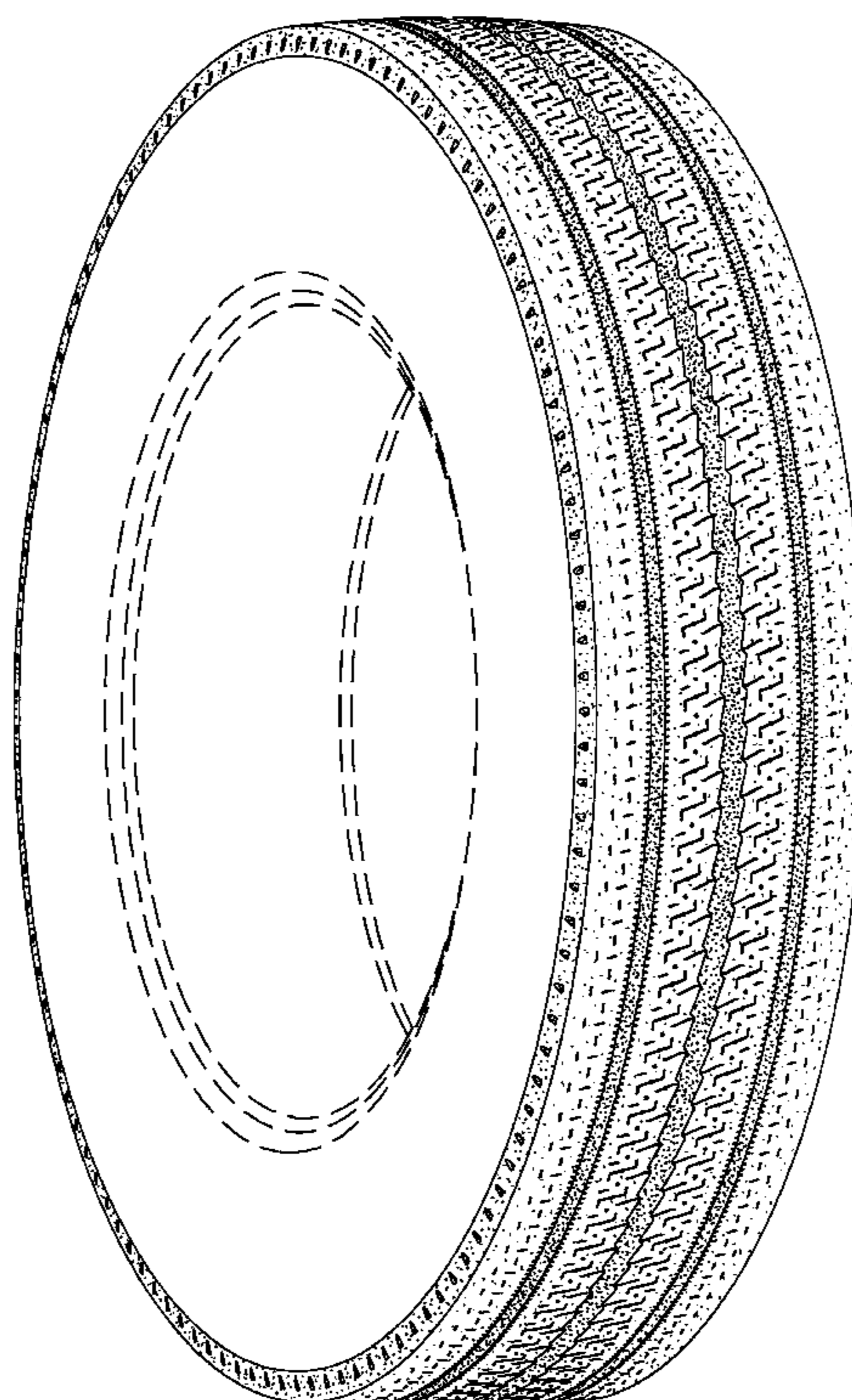

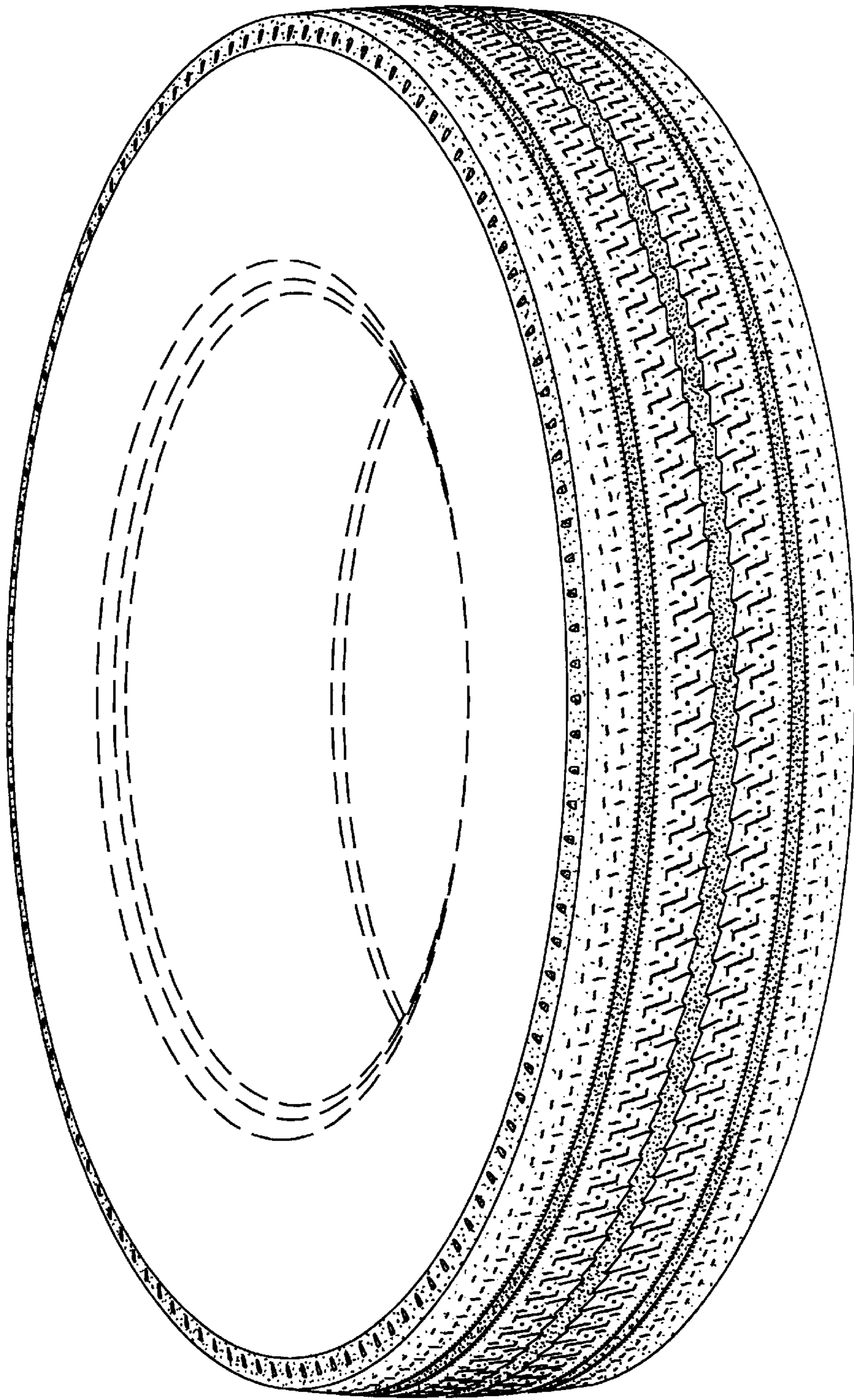

Fig. 1

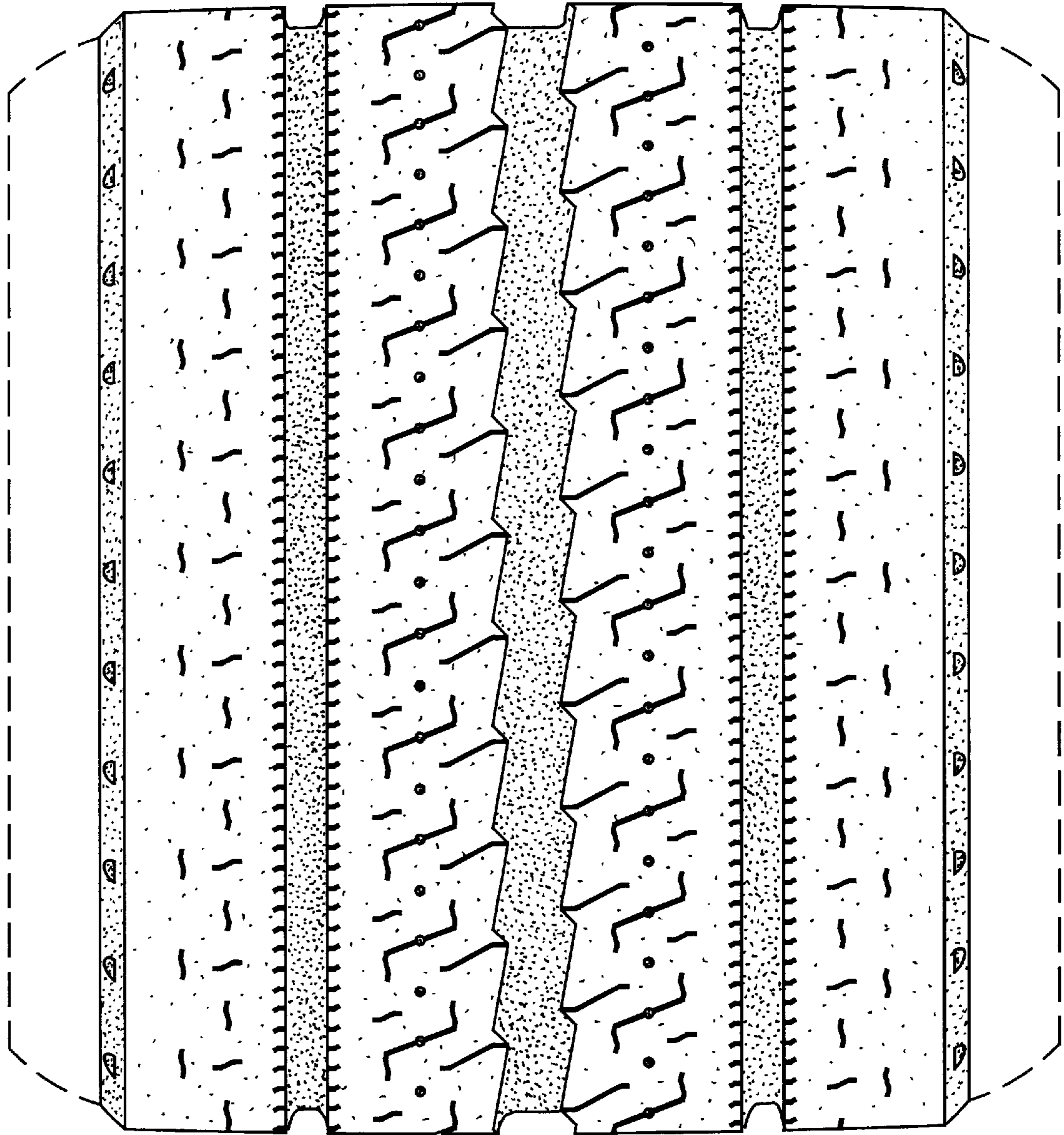

Fig. 2