



US00D470445S

(12) **United States Design Patent**  
**Wiedeman et al.**

(10) **Patent No.:** **US D470,445 S**

(45) **Date of Patent:** **\*\* Feb. 18, 2003**

(54) **STEERING WHEEL**

(75) Inventors: **Michael Wiedeman**, Manhattan Beach, CA (US); **John Norman**, Venice, CA (US); **Michael Tsay**, Irving, CA (US); **Mami Endo**, Redondo Beach, CA (US); **John Frye**, San Pedro, CA (US)

(73) Assignee: **Honda R&D Americas, Inc.**, Raymond, OH (US)

(\*\*) Term: **14 Years**

(21) Appl. No.: **29/152,758**

(22) Filed: **Jan. 2, 2002**

(51) **LOC (7) Cl.** ..... **12-16**

(52) **U.S. Cl.** ..... **D12/175**

(58) **Field of Search** ..... D12/175, 176;  
74/552, 558

(56) **References Cited**

**U.S. PATENT DOCUMENTS**

- D135,167 S \* 2/1943 Obszarnyn et al. .... D12/175
- D138,079 S \* 6/1944 Drew ..... D12/175

- D200,614 S \* 3/1965 Douning ..... D12/175
- D221,070 S \* 7/1971 Munter ..... D12/175
- D297,028 S \* 8/1988 McCann ..... D12/175 X
- D406,804 S \* 3/1999 Sacco et al. .... D12/175
- D423,433 S 4/2000 Micelli et al. .... D12/192

\* cited by examiner

*Primary Examiner*—Melody N. Brown

(74) *Attorney, Agent, or Firm*—Banner & Witcoff, Ltd.

(57) **CLAIM**

The ornamental design for a steering wheel, as shown and described.

**DESCRIPTION**

FIG. 1 is a perspective view of the steering wheel showing our new design;

FIG. 2 is a front view thereof;

FIG. 3 is a top view thereof; and,

FIG. 4 is a side view thereof.

The broken line showings of the control button is for illustrative purposes only and forms no part of the claimed design.

**1 Claim, 4 Drawing Sheets**

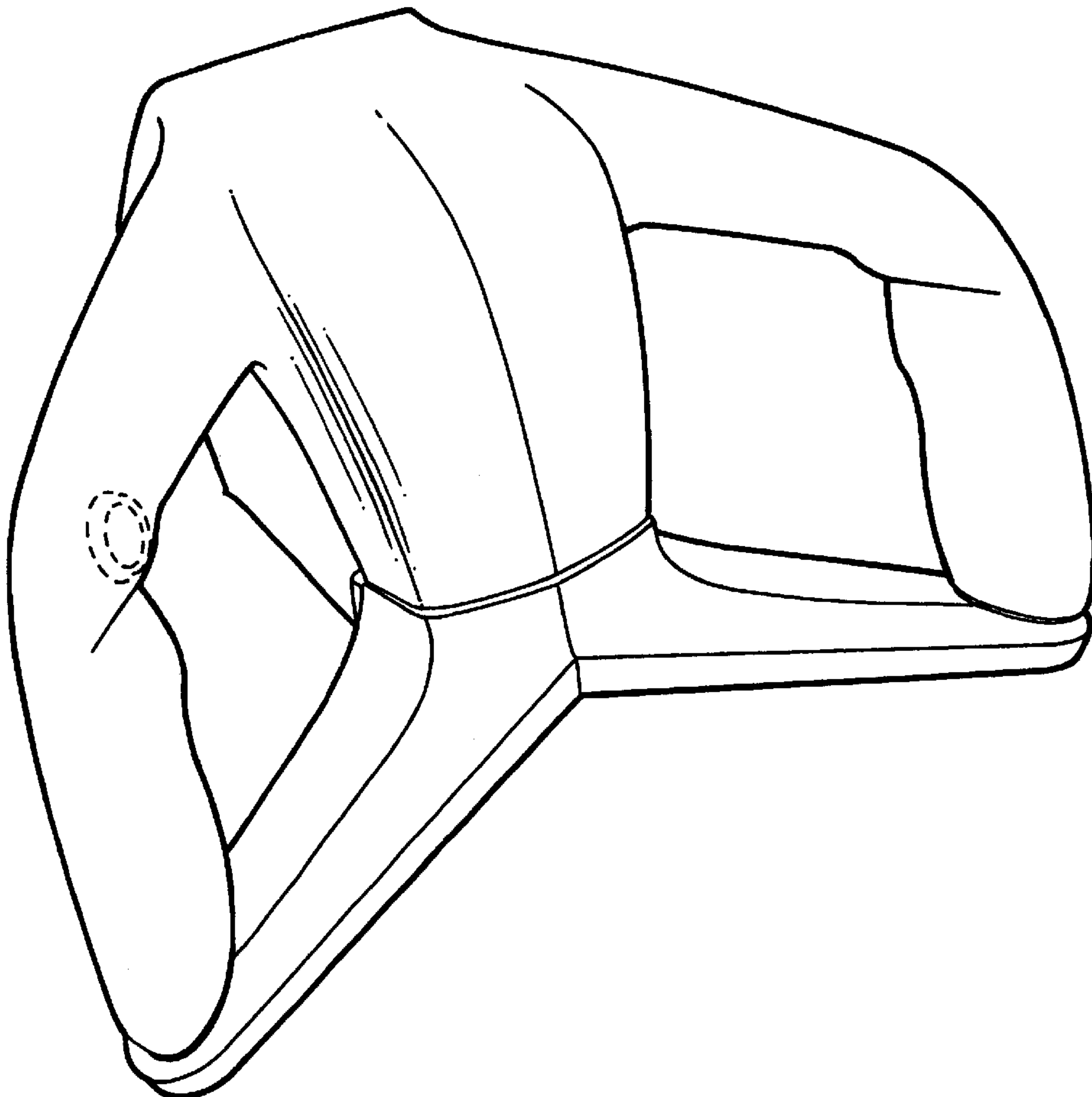

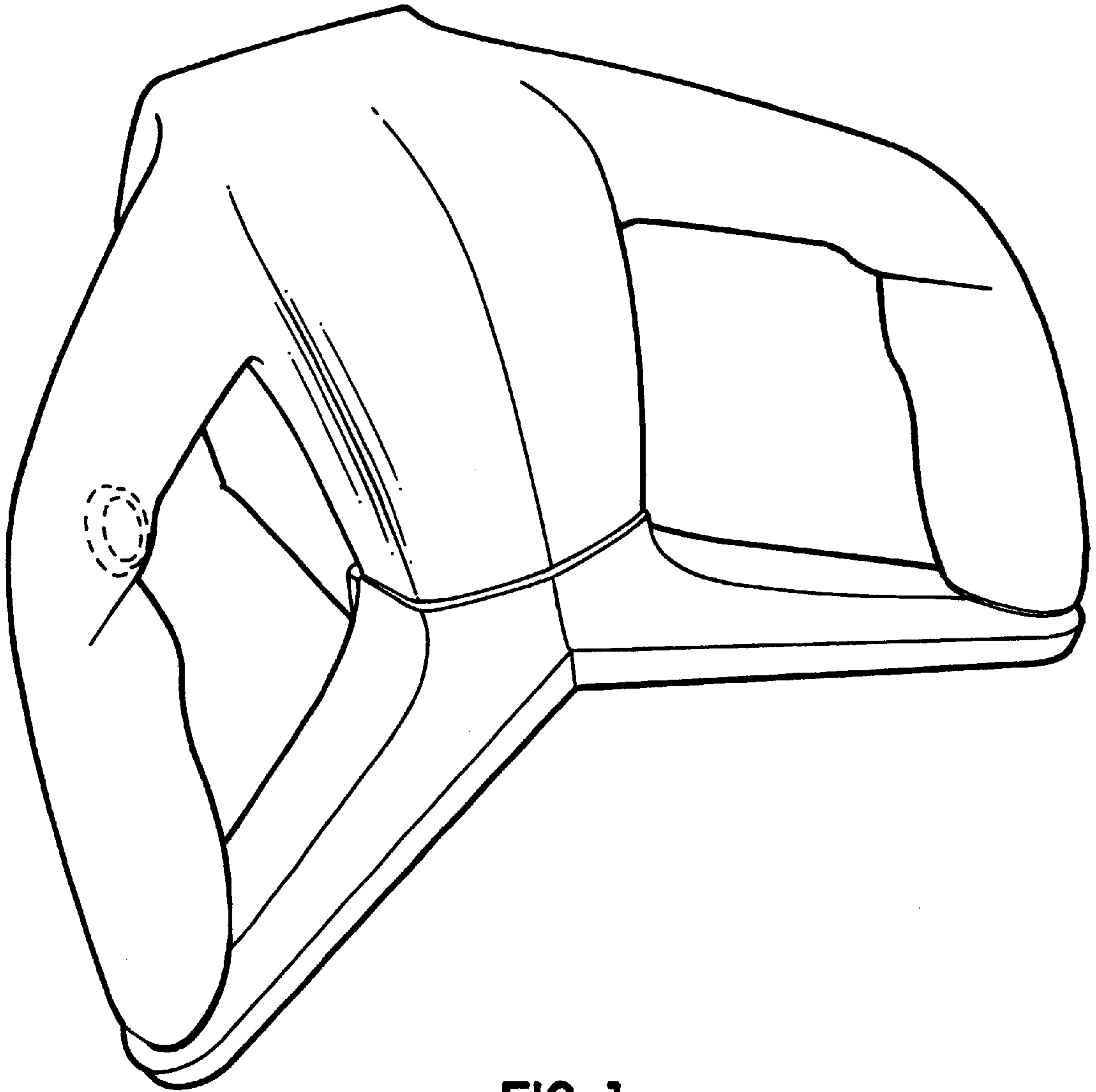

FIG. 1

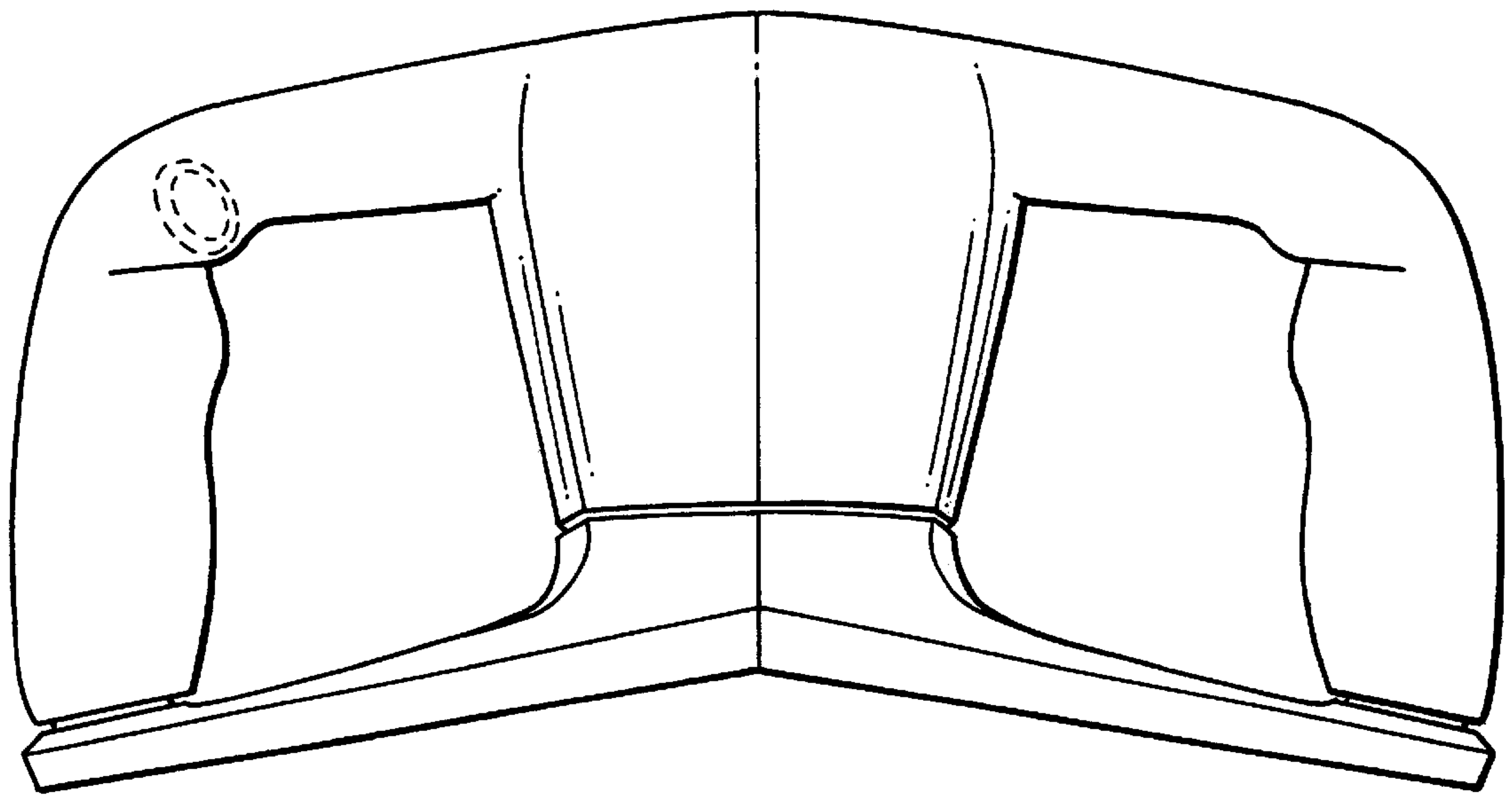

FIG. 2

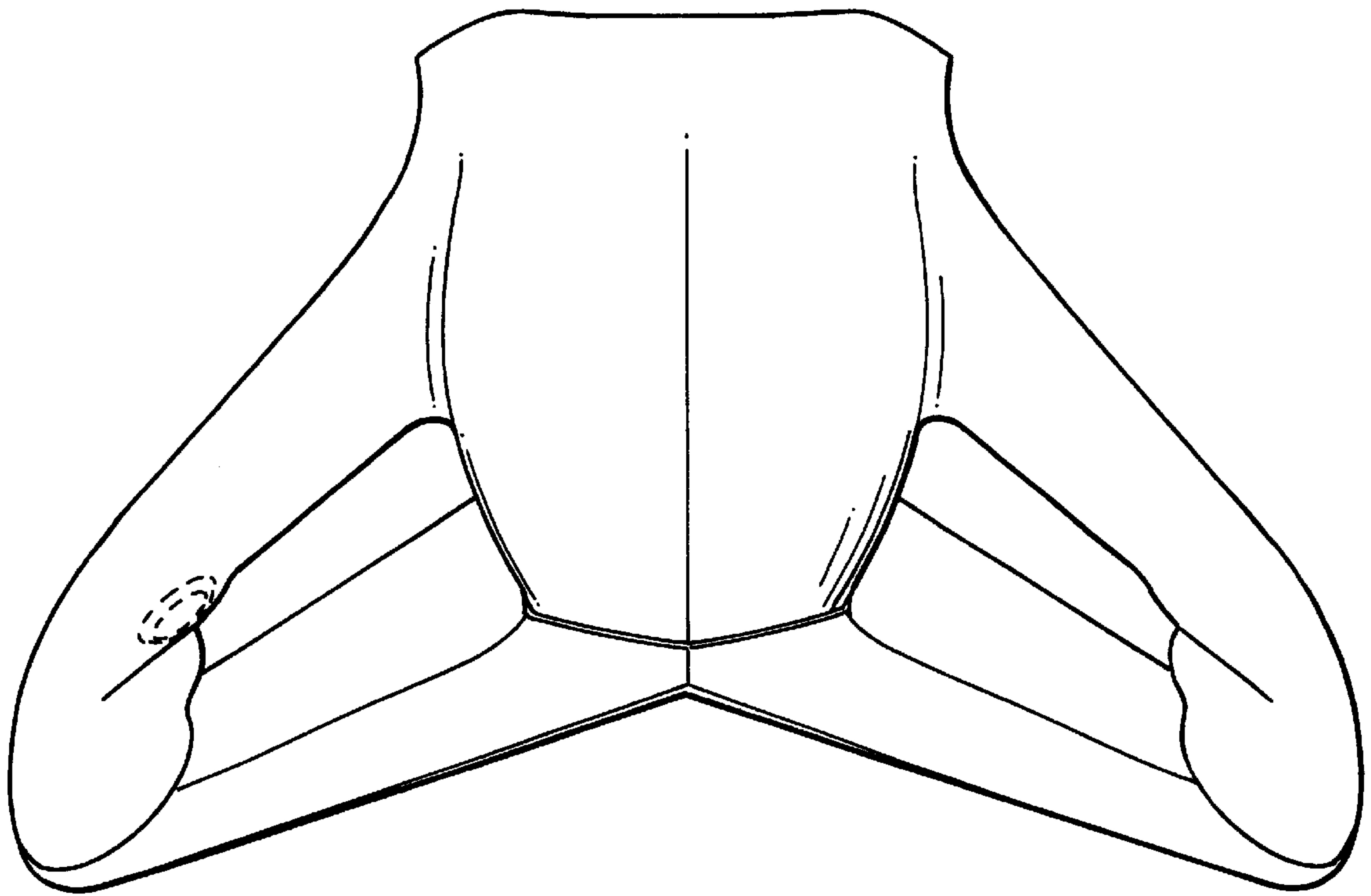

FIG. 3

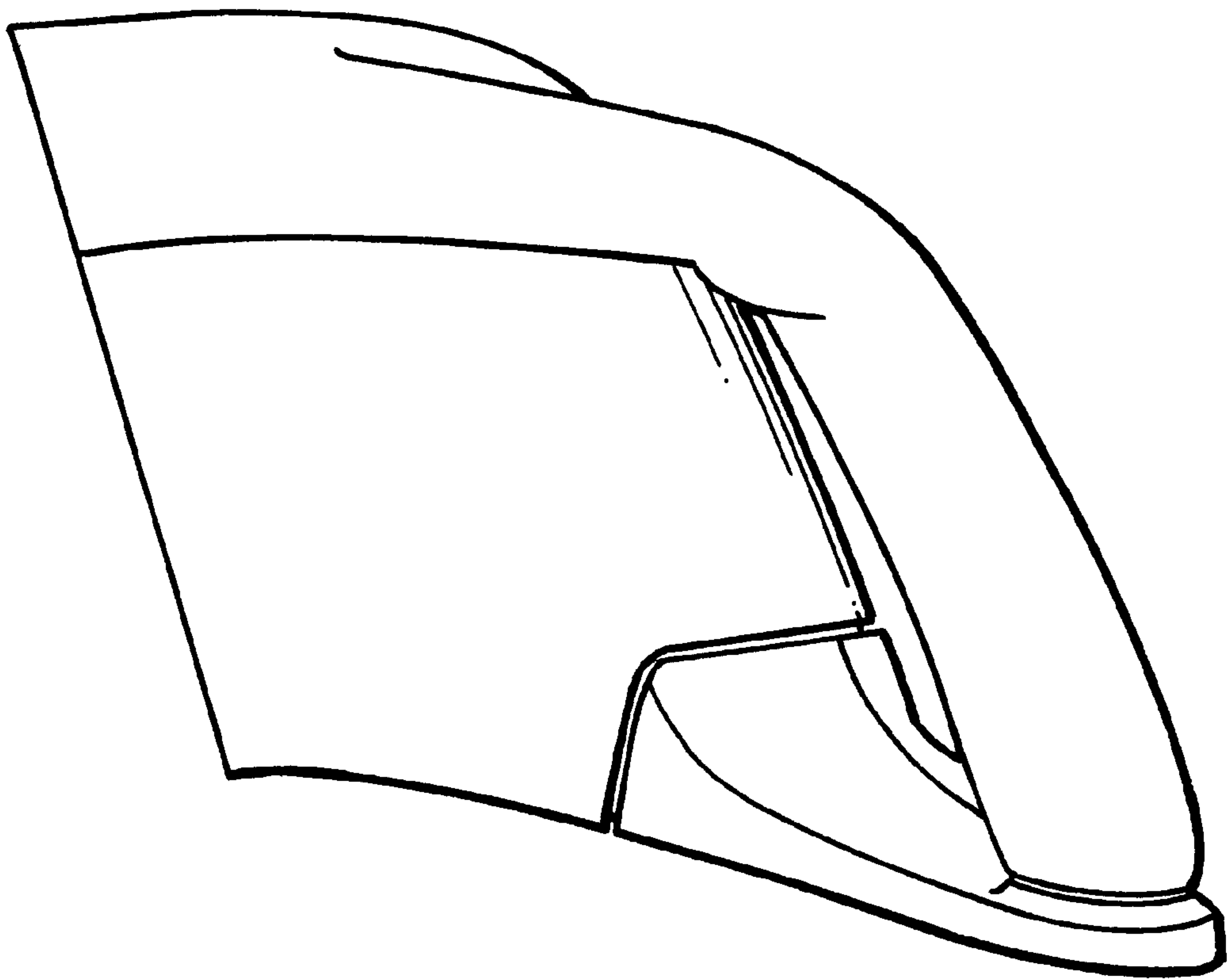

FIG. 4