



US00D470297S

(12) **United States Design Patent**
Wilson

(10) **Patent No.:** **US D470,297 S**

(45) **Date of Patent:** **** Feb. 18, 2003**

(54) **SHOE BOTTOM**

(75) **Inventor:** **Ralph Davis Wilson**, Torrance, CA (US)

(73) **Assignee:** **Skechers U.S.A., Inc. II**, Manhattan Beach, CA (US)

(**) **Term:** **14 Years**

(21) **Appl. No.:** **29/162,040**

(22) **Filed:** **Jun. 7, 2002**

(51) **LOC (7) Cl.** **02-04**

(52) **U.S. Cl.** **D2/960; D2/953; D2/957; D2/959**

(58) **Field of Search** D2/900, 902, 904, D2/908, 909, 911, 912, 914, 916, 920, 946-948, 951-962, 967, 972, 977; 36/7.6, 7.7, 25 R, 30 R, 31, 59 C, 59 R, 67 B, 67 D, 67 R, 72 R, 114, 127, 129, 131, 132, 134, 135

(56) **References Cited**

U.S. PATENT DOCUMENTS

- D25,594 S * 6/1896 Plant
- D88,881 S * 1/1933 L'Hollier
- D113,890 S 3/1939 Cowen
- 2,722,756 A 11/1955 Ecclesine
- D253,137 S 10/1979 Foldes
- D287,184 S * 12/1986 Sironi D2/960
- D301,284 S * 5/1989 Duclos et al. D2/953
- D308,748 S * 6/1990 Arai D2/957
- D325,293 S * 4/1992 Kiyosawa et al. D2/949
- D331,489 S * 12/1992 Takaoka D2/960
- D339,455 S * 9/1993 Furukawa D2/959
- D339,460 S * 9/1993 Kayano D2/949
- D343,726 S * 2/1994 Kawasaki D2/960
- D356,671 S * 3/1995 Blanchini D2/957
- D377,109 S 1/1997 Manfredi

- D379,259 S 5/1997 Kayano
- D382,692 S * 8/1997 Carlson D2/960
- D382,697 S 8/1997 Schenone
- D390,346 S 2/1998 Loveder
- D394,142 S * 5/1998 Merceron D2/960
- D397,544 S * 9/1998 Egelja D2/912
- D398,144 S * 9/1998 Egelja D2/960
- D410,966 S 6/1999 Cretinon
- D419,284 S 1/2000 Dolinsky
- D423,201 S 4/2000 Wilson
- D429,551 S * 8/2000 Wilson D2/952
- D433,790 S 11/2000 Oliver
- D440,748 S 4/2001 Morgan
- D447,327 S 9/2001 Greenberg
- D454,426 S * 3/2002 Wilson D2/957
- D455,544 S 4/2002 Wilson
- D459,065 S * 6/2002 Wilson D2/960
- 2001/0032400 A1 10/2001 Brooks

* cited by examiner

Primary Examiner—Celia Murphy
(74) *Attorney, Agent, or Firm*—Marshall A. Lerner, Esq.; Finn T. Simmens, Esq.; Kleinberg & Lerner, LLP

(57) **CLAIM**

The ornamental design for a shoe bottom, as shown and described.

DESCRIPTION

FIG. 1 is a perspective view of a shoe bottom showing my new design;
FIG. 2 is a bottom plan view thereof;
FIG. 3 is a right side elevational view thereof;
FIG. 4 is a left side elevational view thereof;
FIG. 5 is a front elevational view thereof; and,
FIG. 6 is a rear elevational view thereof.
Broken lines in the figures are for illustrative purposes only and form no part of the claimed design.

1 Claim, 3 Drawing Sheets

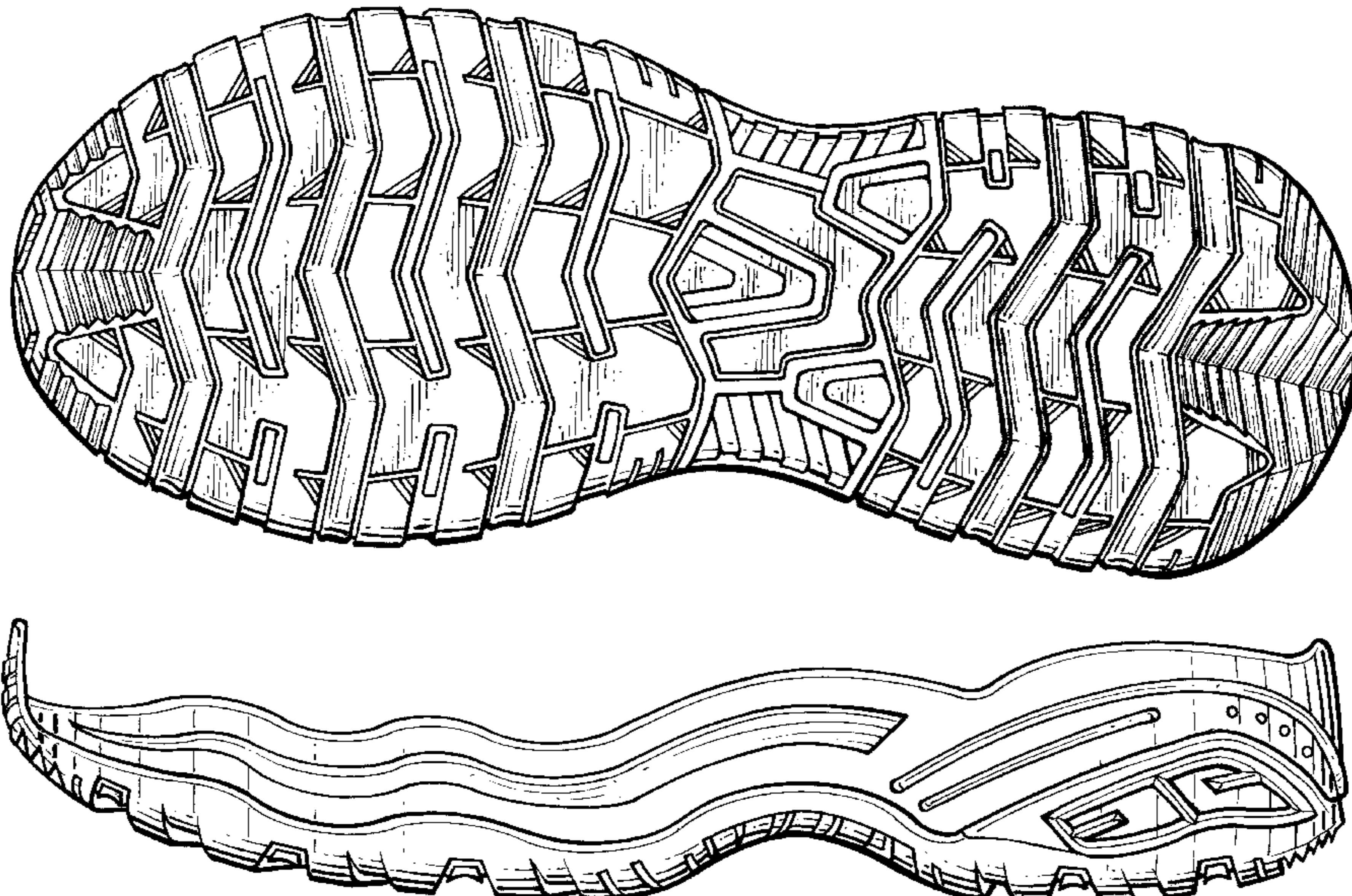

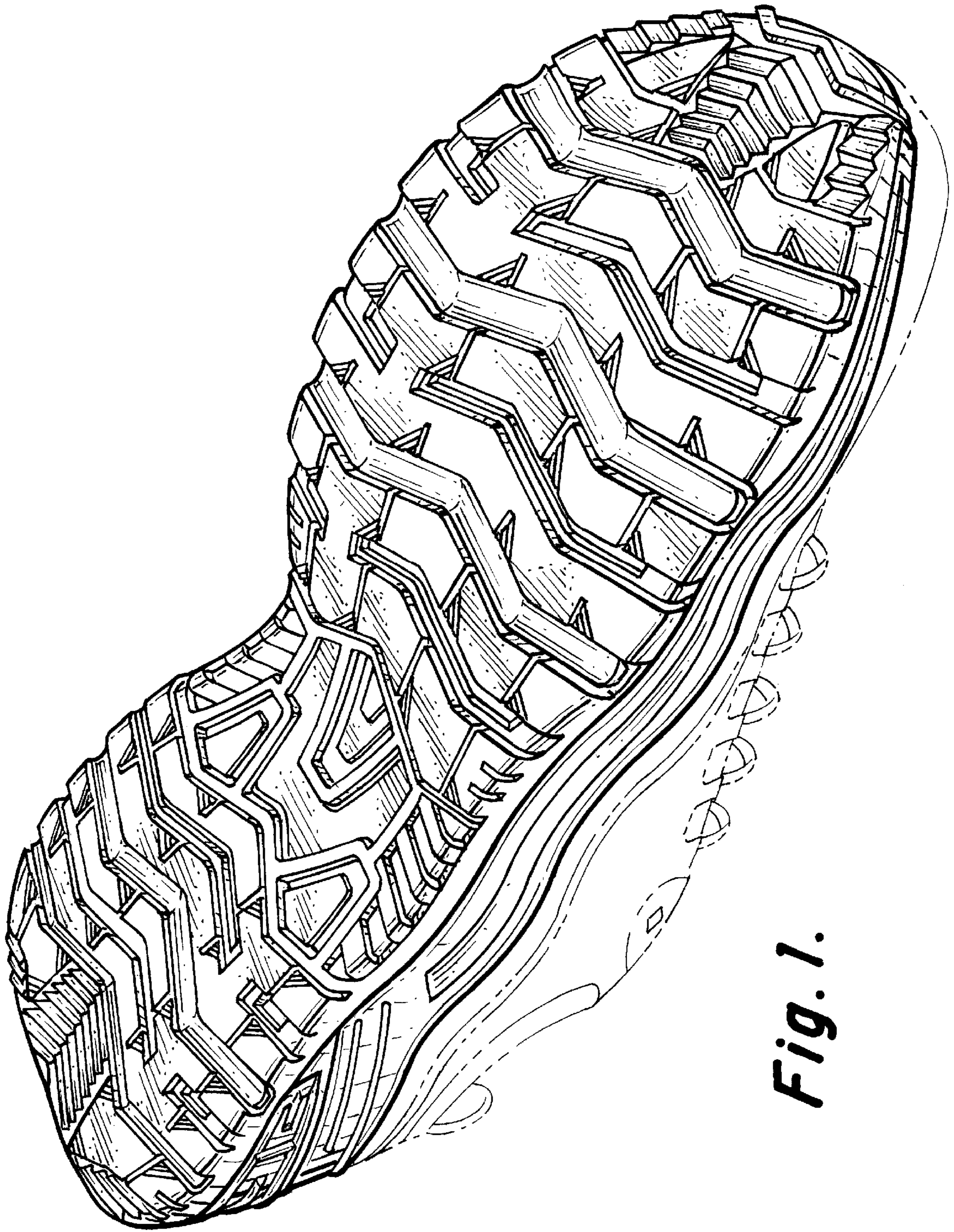

Fig. 1.

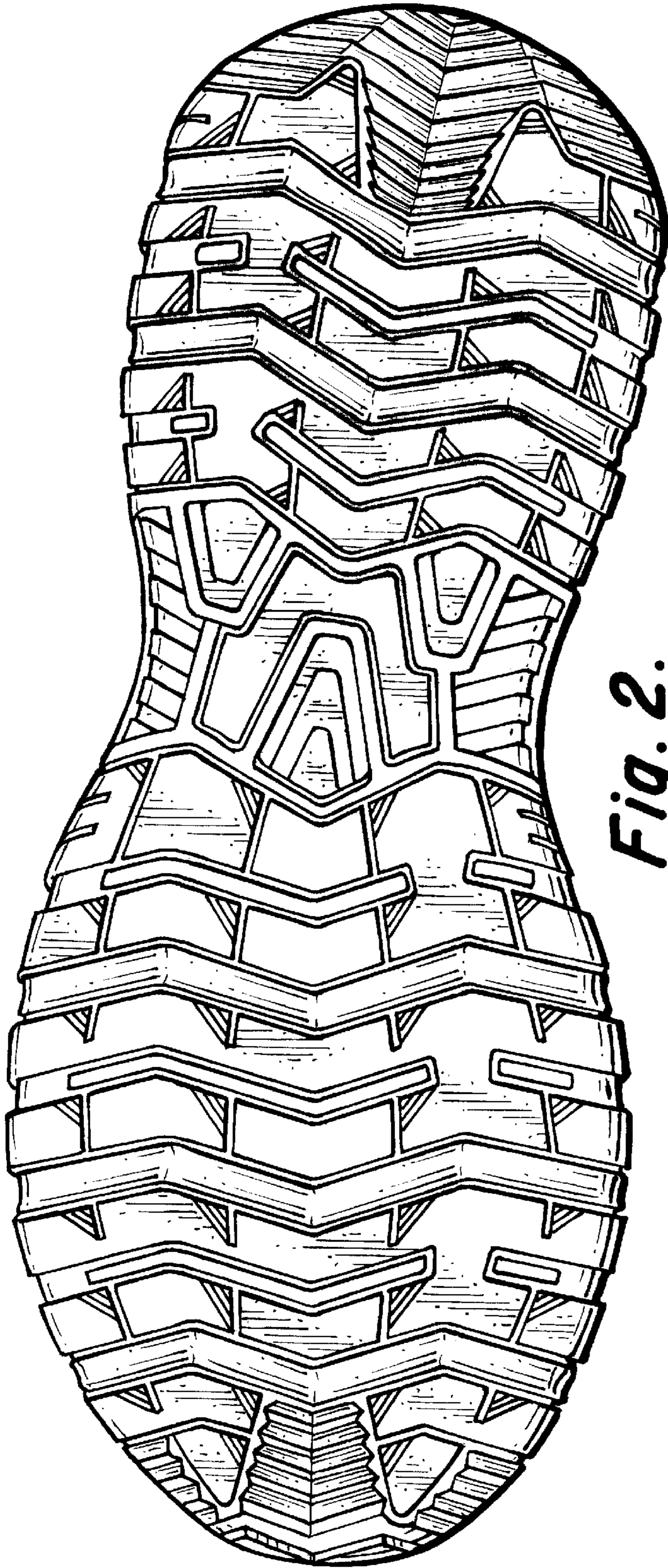

Fig. 2.

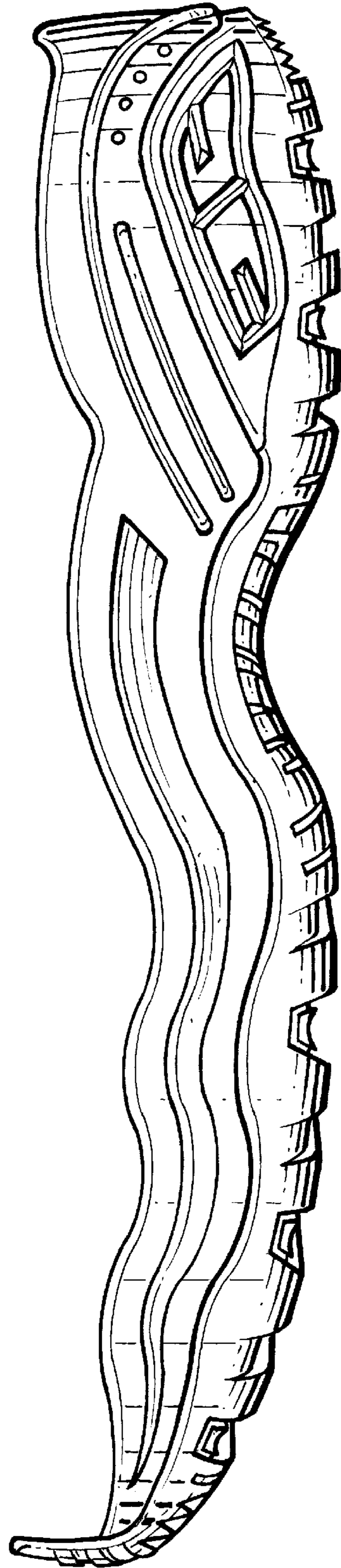

Fig. 3.

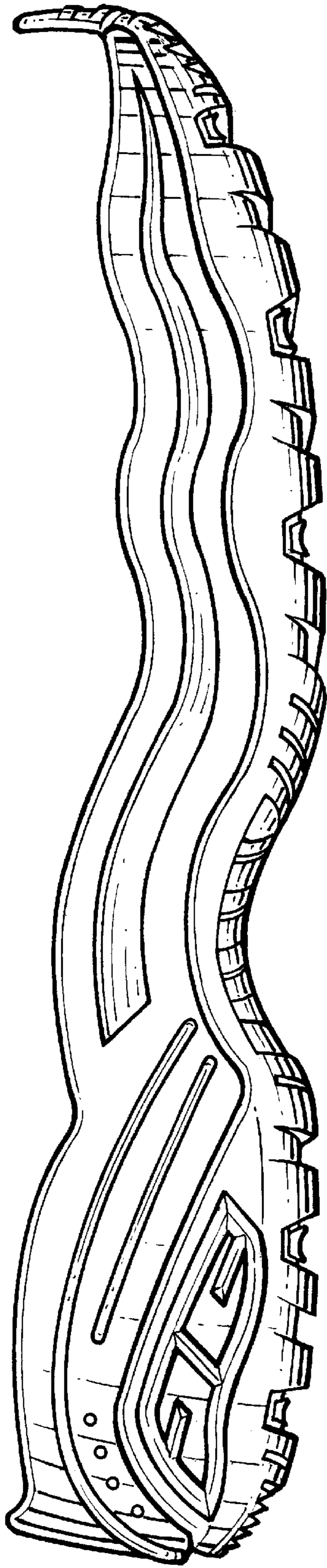

Fig. 4.

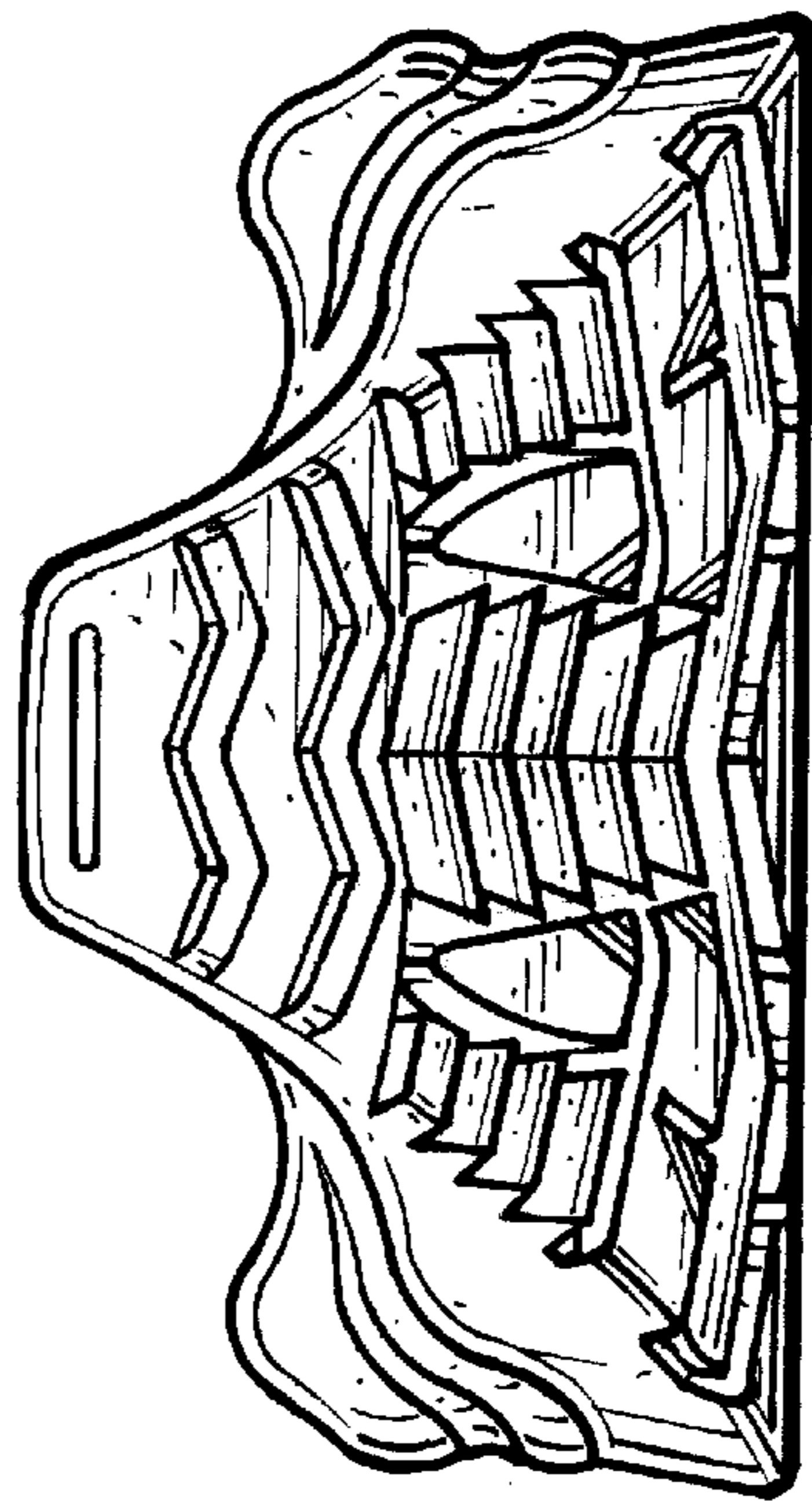

Fig. 5.

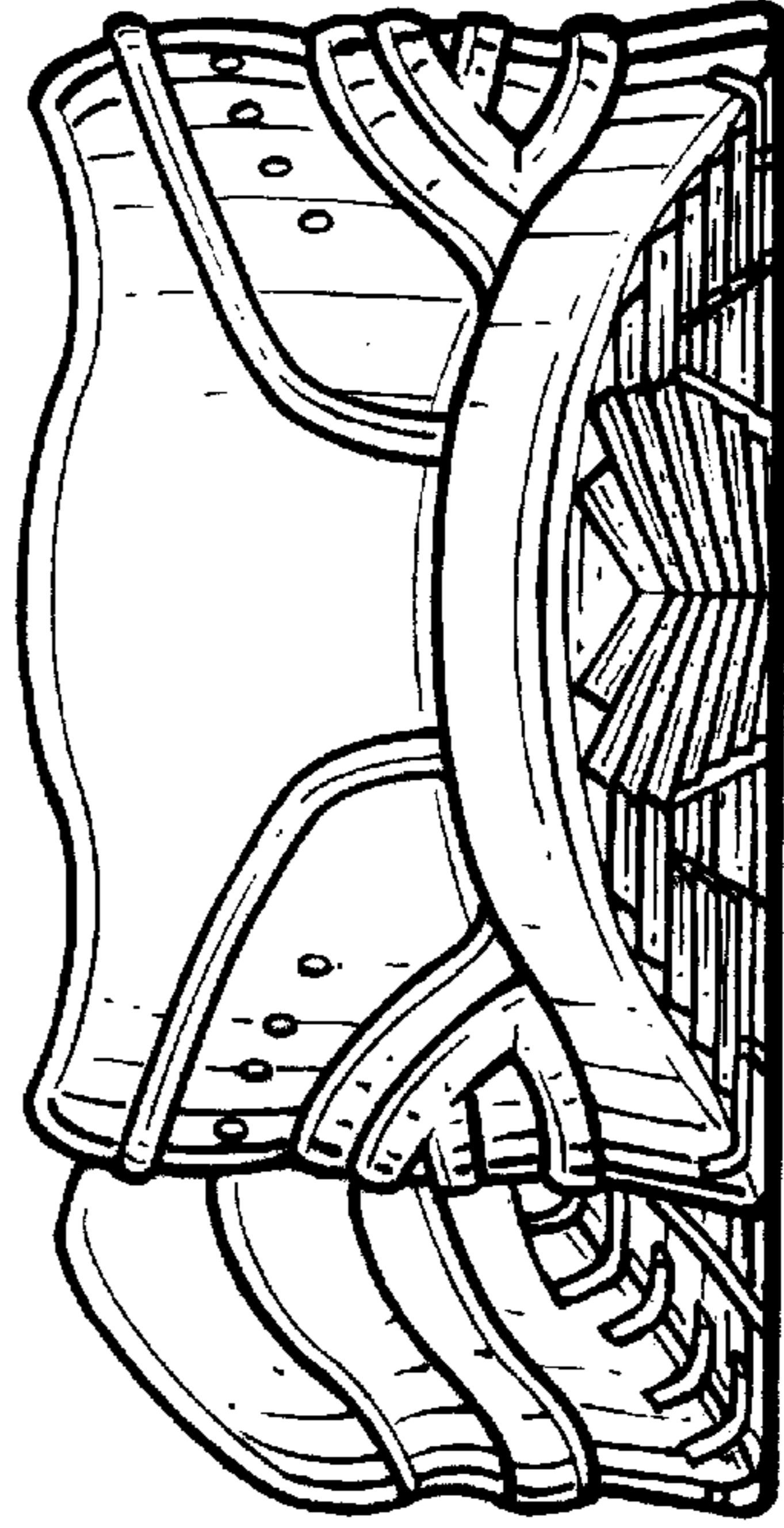

Fig. 6.