



US00D470136S

(12) **United States Design Patent**
Chin

(10) **Patent No.:** **US D470,136 S**

(45) **Date of Patent:** **** Feb. 11, 2003**

(54) **DESK STAND**

(75) **Inventor:** **Chung Koi Chin, Jalan Mata Ayer (SG)**

(73) **Assignee:** **Telefonaktiebolaget LM Ericsson, Stockholm (SE)**

(**) **Term:** **14 Years**

(21) **Appl. No.:** **29/148,484**

(22) **Filed:** **Sep. 21, 2001**

(30) **Foreign Application Priority Data**

Mar. 21, 2001 (SE) 01-0530

(51) **LOC (7) Cl.** **14-03**

(52) **U.S. Cl.** **D14/253; D13/108**

(58) **Field of Search** D14/137, 434, D14/138, 447, 148, 147, 149-151, 140-142, 240, 241, 251, 253, 451; 379/426, 449, 419, 420.01-420.04, 428.01-428.04, 440, 454, 455, 446; D3/218; 455/550-575, 90; D13/107, 108; 320/110, 113, 114, 115

(56) **References Cited**

U.S. PATENT DOCUMENTS

- D242,675 S * 12/1976 McNair D28/38
- D357,990 S * 5/1995 Cheng et al. D26/38
- D360,723 S * 7/1995 Kasai et al. D32/73
- D374,674 S * 10/1996 Elkins et al. D14/241
- D398,927 S * 9/1998 Read et al. D14/149

- 5,822,427 A * 10/1998 Braitberg et al. 379/454
- D417,224 S * 11/1999 Kfoury D14/253
- D429,242 S * 8/2000 Sun D14/253
- D433,990 S * 11/2000 Gudefin D13/108
- D434,372 S * 11/2000 Buchin et al. D13/108
- D435,042 S * 12/2000 Sun D14/253
- D435,253 S * 12/2000 Oden, II et al. D14/253
- D444,123 S * 6/2001 Hofstede et al. D13/108
- D445,975 S * 7/2001 Stratford D32/31
- D455,418 S * 4/2002 Schmidt et al. D14/224
- 2002/0018559 A1 * 2/2002 Lundstrom et al. 379/455

* cited by examiner

Primary Examiner—Jeffrey Asch

(74) *Attorney, Agent, or Firm*—Burns Doane Swecker & Mathis L.L.P.

(57) **CLAIM**

The ornamental design for a desk stand, as shown and described.

DESCRIPTION

FIG. 1 is a front, top, and side perspective view of a desk stand showing my new design;
 FIG. 2 is a rear, bottom, and side perspective view thereof;
 FIG. 3 is a front elevational view thereof;
 FIG. 4 is a rear elevational view thereof;
 FIG. 5 is a top plan view thereof;
 FIG. 6 is a bottom plan view thereof;
 FIG. 7 is a left side elevational view thereof; and,
 FIG. 8 is a right side elevational view thereof.

1 Claim, 2 Drawing Sheets

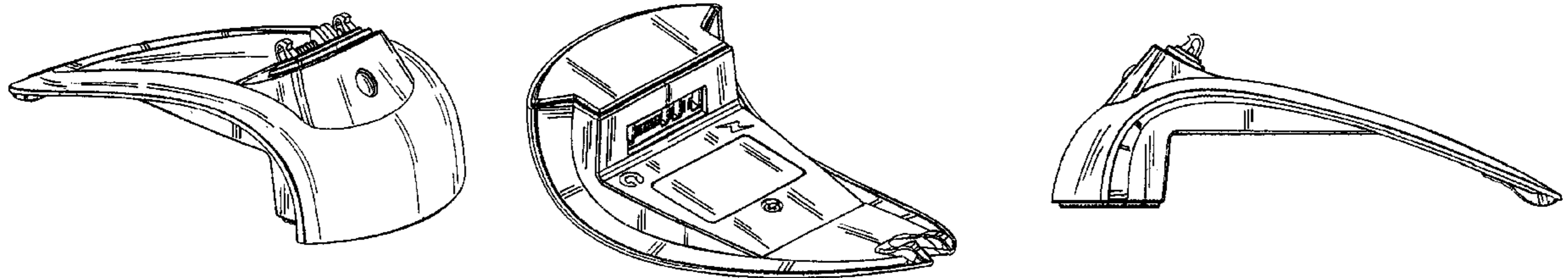

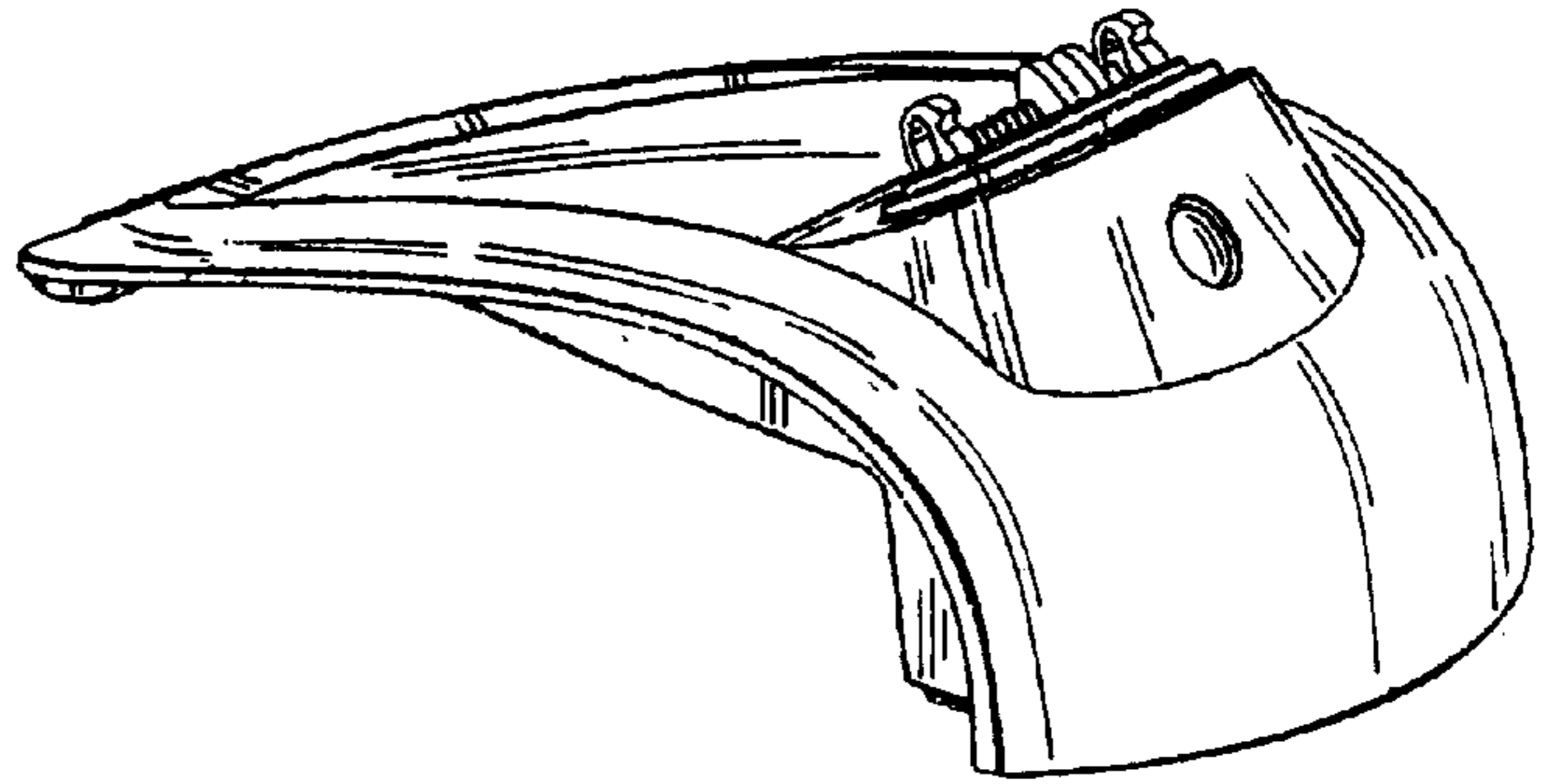

FIG. 1

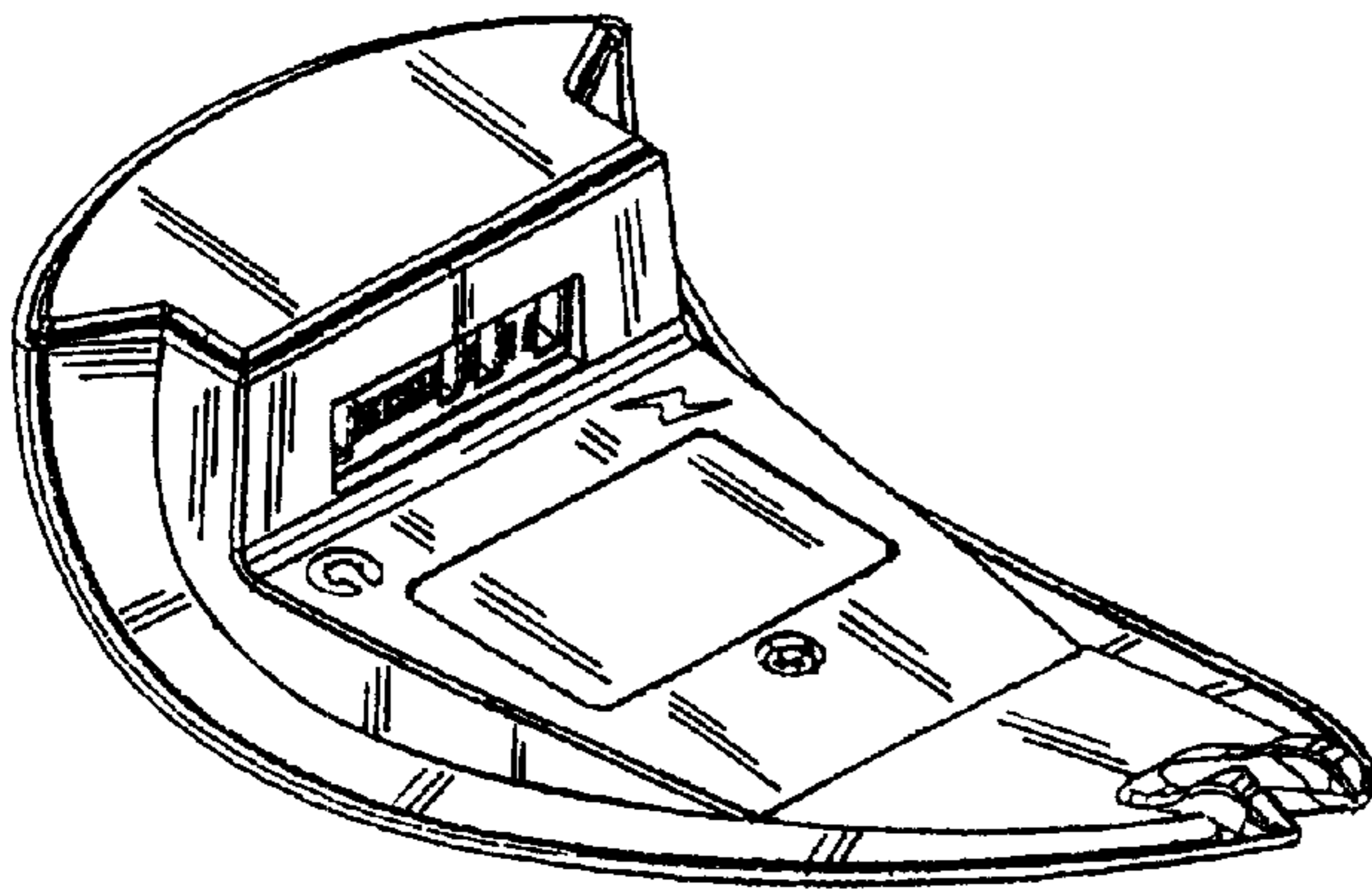

FIG. 2

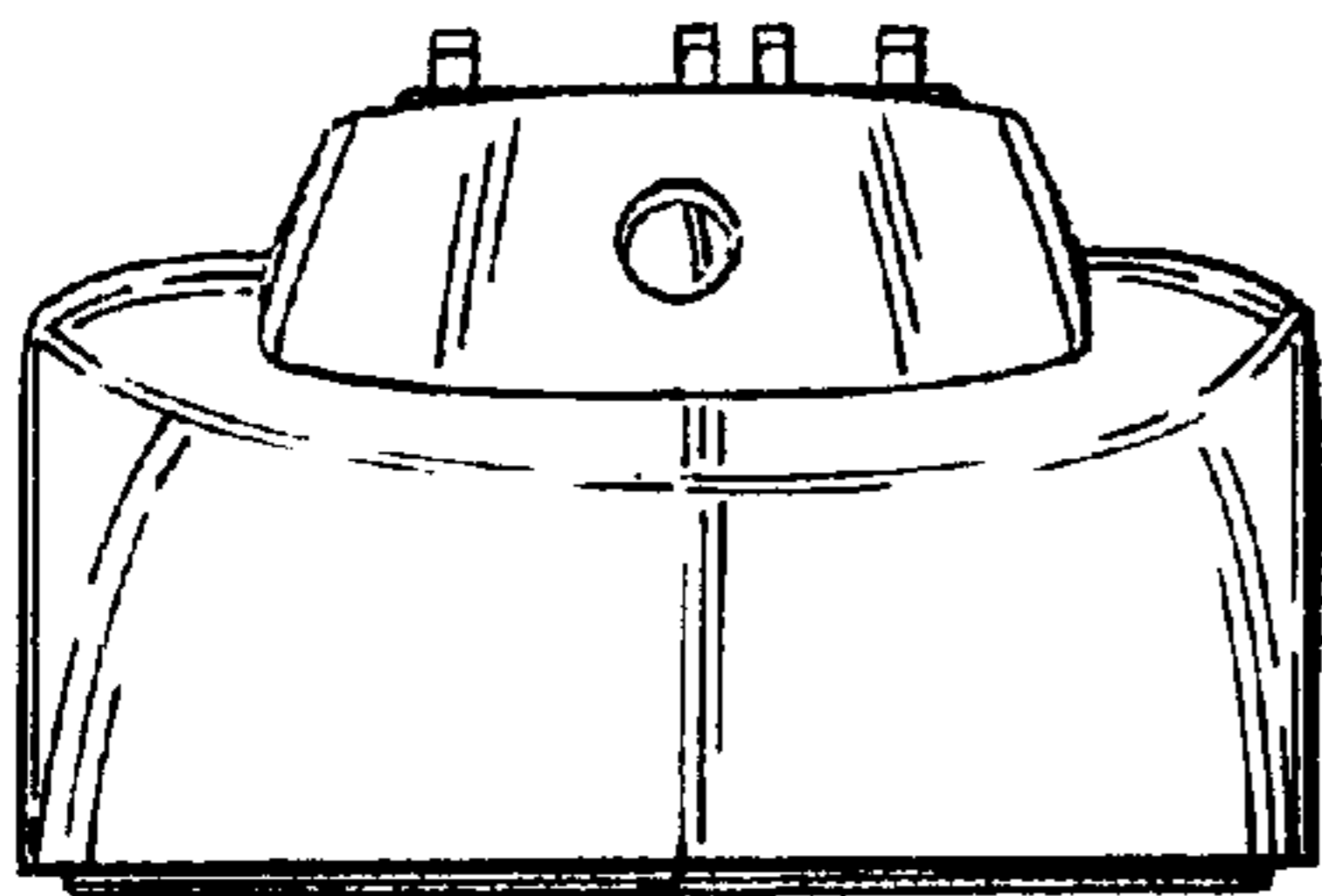

FIG. 3

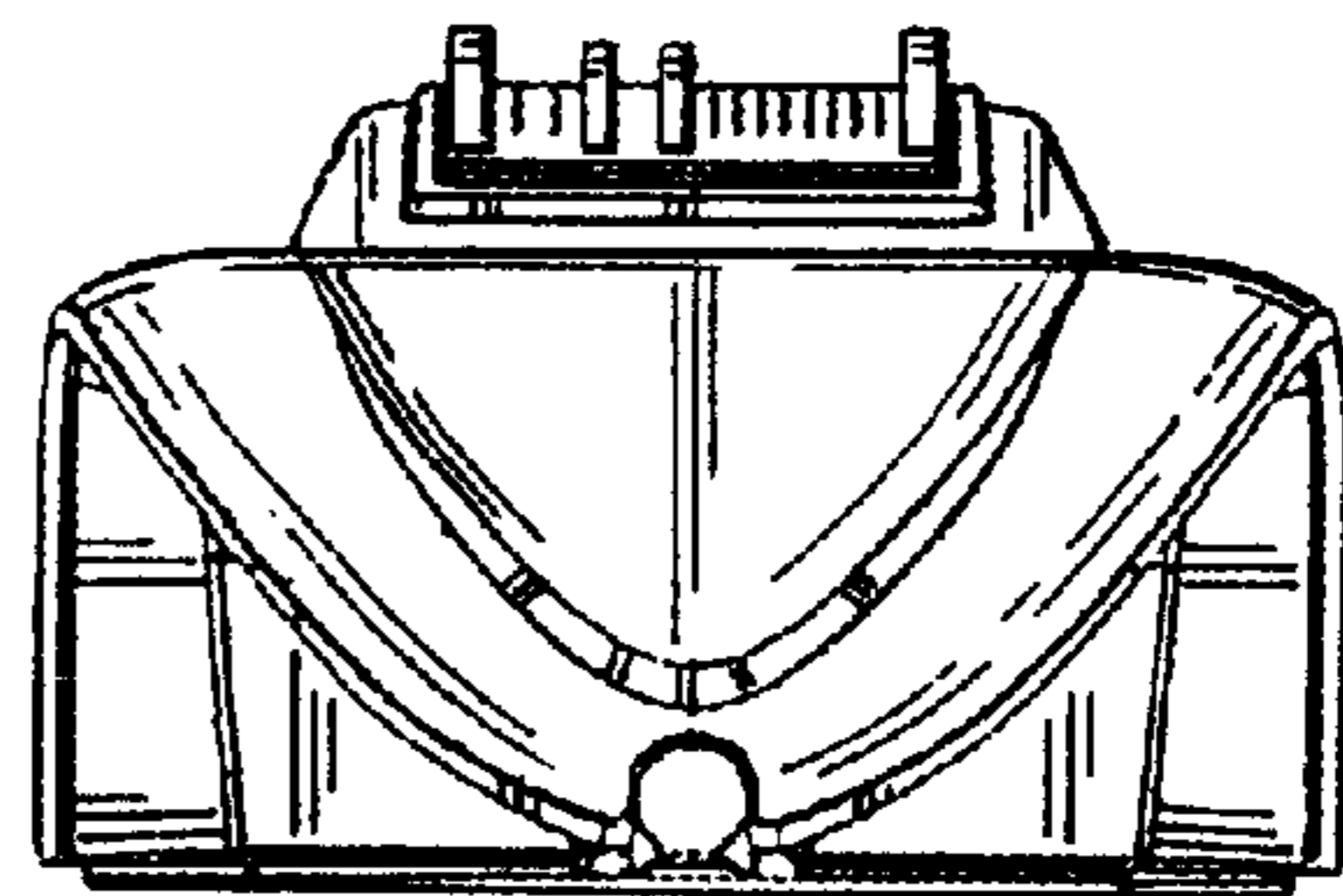

FIG. 4

FIG. 7

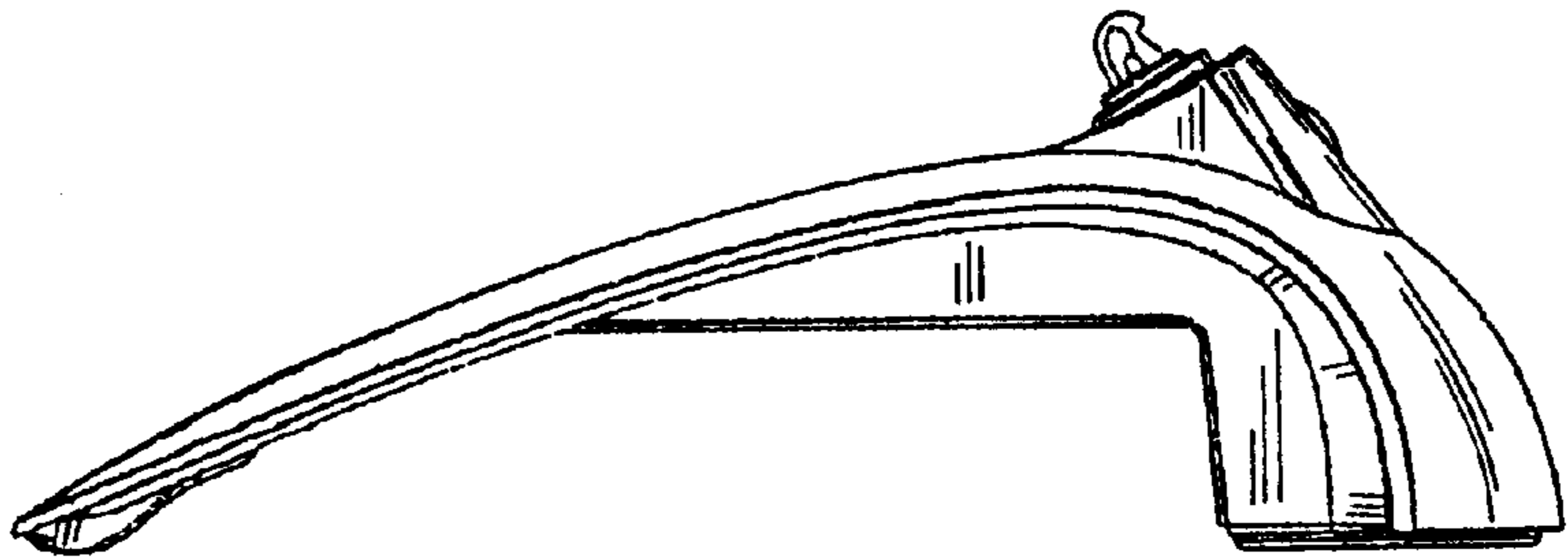

FIG. 5

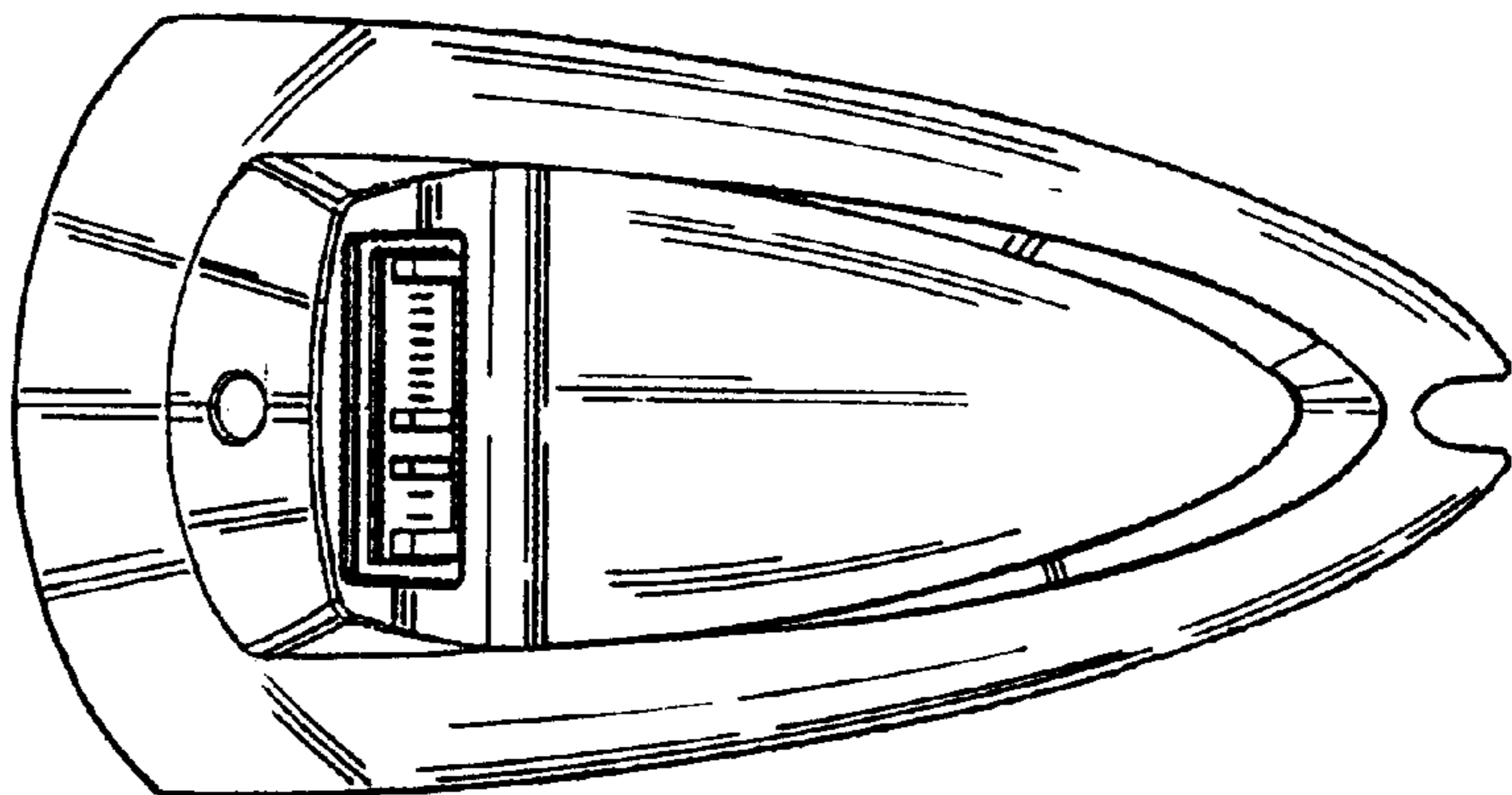

FIG. 8

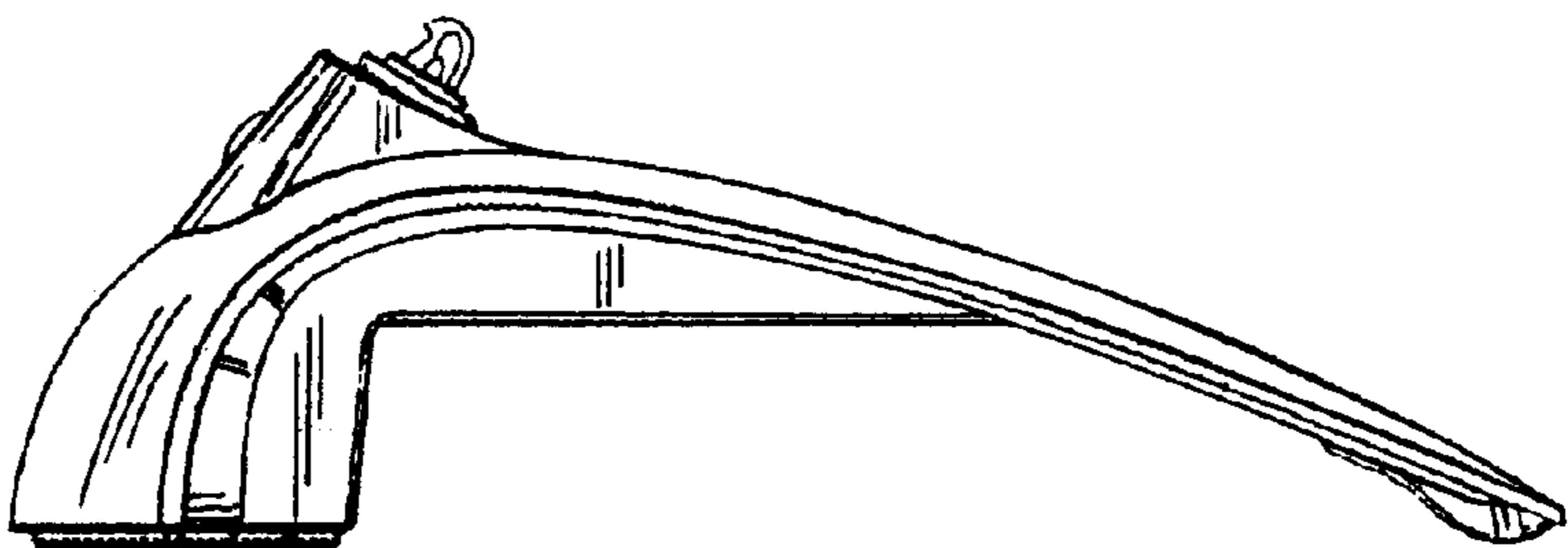

FIG. 6

