



US00D470101S

(12) **United States Design Patent**
Heinen

(10) **Patent No.:** **US D470,101 S**

(45) **Date of Patent:** **** Feb. 11, 2003**

(54) **TIRE TREAD**

D414,726 S 10/1999 Matsuda D12/146
D451,862 S * 12/2001 Graas et al. D12/585

(75) Inventor: **Richard Heinen**, Habay-la-Neuve (BE)

OTHER PUBLICATIONS

(73) Assignee: **The Goodyear Tire & Rubber Company**, Akron, OH (US)

Avon CR27 Tire, 2000 Tread Design Guide, Jan. 2000, p. 14. 2/2.*

(**) Term: **14 Years**

GT Tire USA Champiro 65 Tire, 2001 Tread Design Guide, Jan. 2001, p. 37. 2/1.*

(21) Appl. No.: **29/157,749**

Hankook Sport IV H714 Tire, 2001 Tread Design Guide, Jan. 2001, p. 39. 1/3.*

(22) Filed: **Mar. 25, 2002**

* cited by examiner

(51) **LOC (7) Cl.** **12-15**

Primary Examiner—R Spear

(52) **U.S. Cl.** **D12/584**

(74) *Attorney, Agent, or Firm*—David L. King; David E. Wheeler

(58) **Field of Search** D12/534, 547,
D12/548, 549, 550, 569, 582, 583, 584,
585; 152/209.1, 209.9, 209.25, 209.28

(57) **CLAIM**

(56) **References Cited**

The ornamental Design for a tire tread, as shown and described.

U.S. PATENT DOCUMENTS

DESCRIPTION

| | | | |
|------------|----------|-----------------|---------------|
| D67,971 S | 8/1925 | Parker | |
| D279,365 S | 6/1985 | Takehara | D12/147 |
| D288,082 S | 2/1987 | Nakaseko | D12/147 |
| D290,826 S | 7/1987 | Nakaseko | D12/147 |
| D308,034 S | 5/1990 | Graas | D12/147 |
| D332,933 S | 2/1993 | Tsuda et al. | D12/47 |
| D349,672 S | 8/1994 | Seimiya et al. | D12/147 |
| D349,673 S | 8/1994 | Seimiya et al. | D12/147 |
| D354,028 S | 1/1995 | Hutz | D12/146 |
| D379,335 S | 5/1997 | Aikawa et al. | D12/147 |
| D383,422 S | 9/1997 | Kunos et al. | D12/147 |
| D386,453 S | 11/1997 | Guspodin | D12/146 |
| D392,226 S | 3/1998 | Howald et al. | D12/141 |
| D394,622 S | 5/1998 | Guspodin et al. | D12/147 |
| D412,470 S | * 8/1999 | Downey | D12/585 |

FIG. 1 is a perspective view of a tire tread showing our new design, it being understood that the pattern repeats uniformly throughout the circumference of the tread;
FIG. 2 is a front elevational view thereof;
FIG. 3 is a side elevational view thereof, the opposite side elevational view being identical thereto; and,
FIG. 4 is an enlarged fragmentary perspective view.
In the drawings, the broken lines defining the sidewall and inner bead and the peripheral boundary between the tire tread and the sidewall are for illustrative purposes only and form no part of the claimed design.

1 Claim, 4 Drawing Sheets

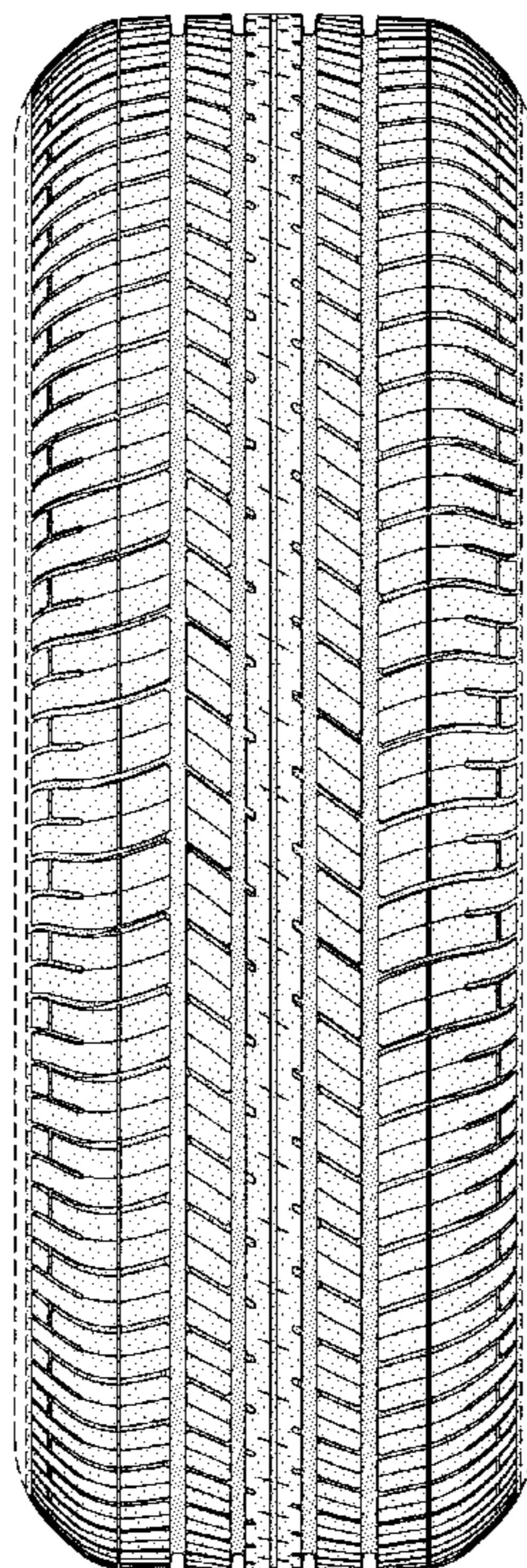

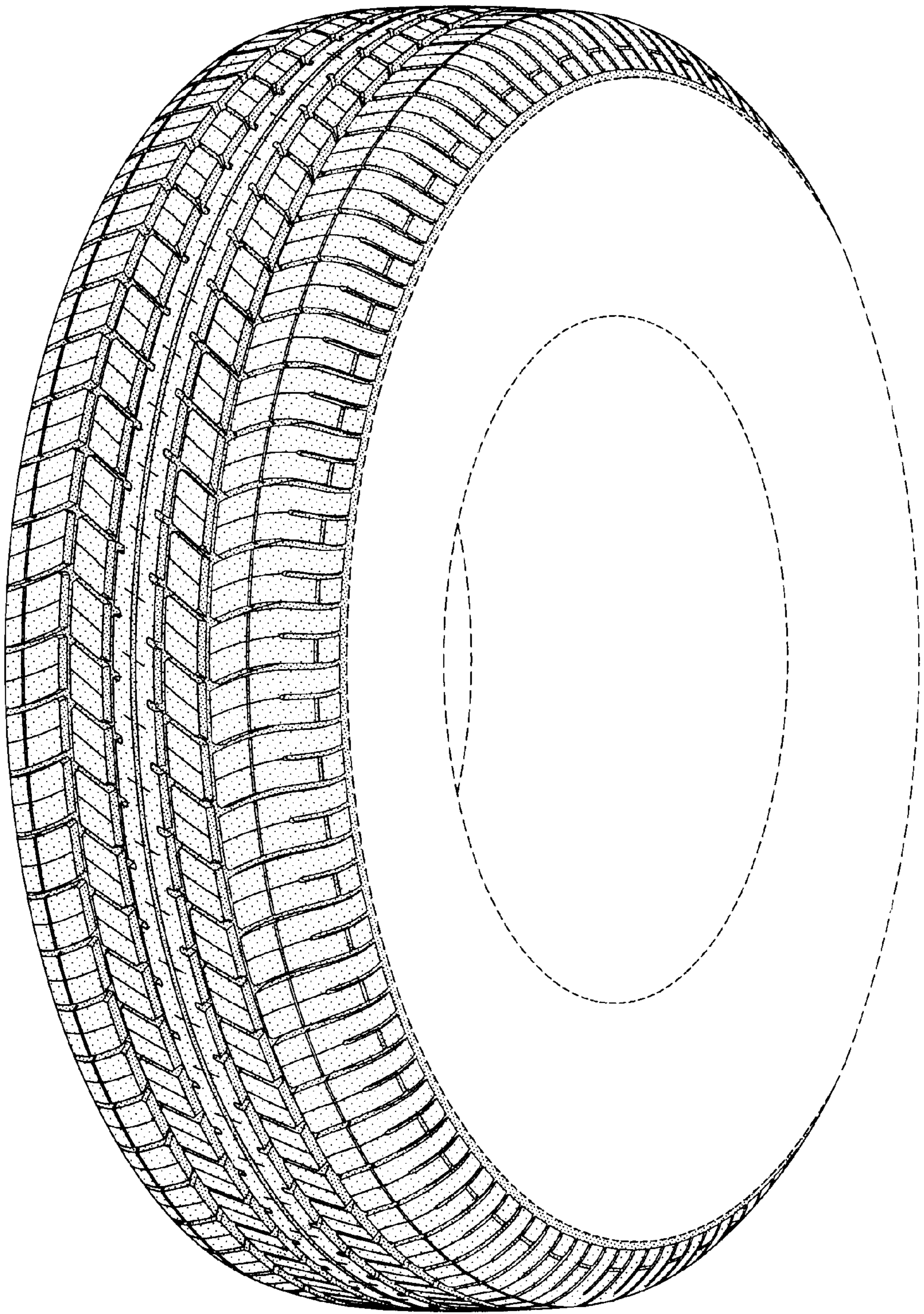

FIG-1

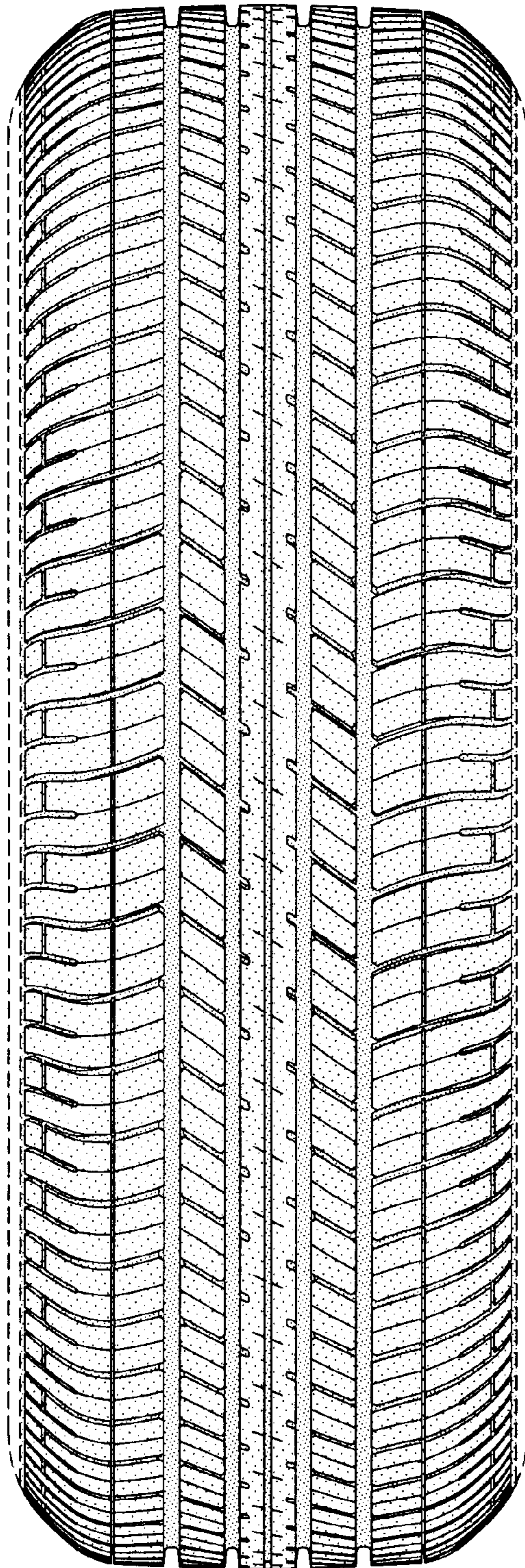

FIG-2

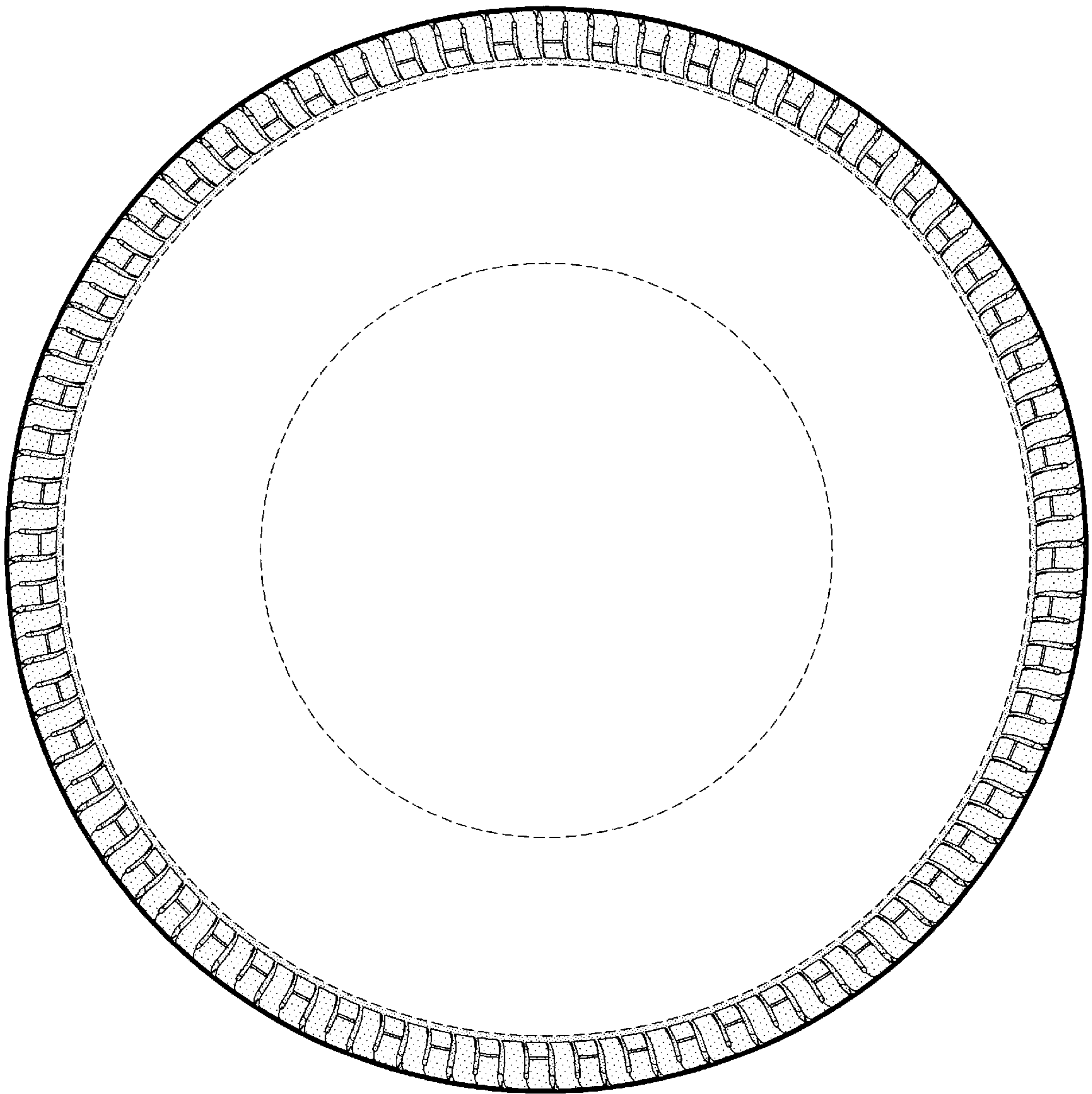

FIG-3

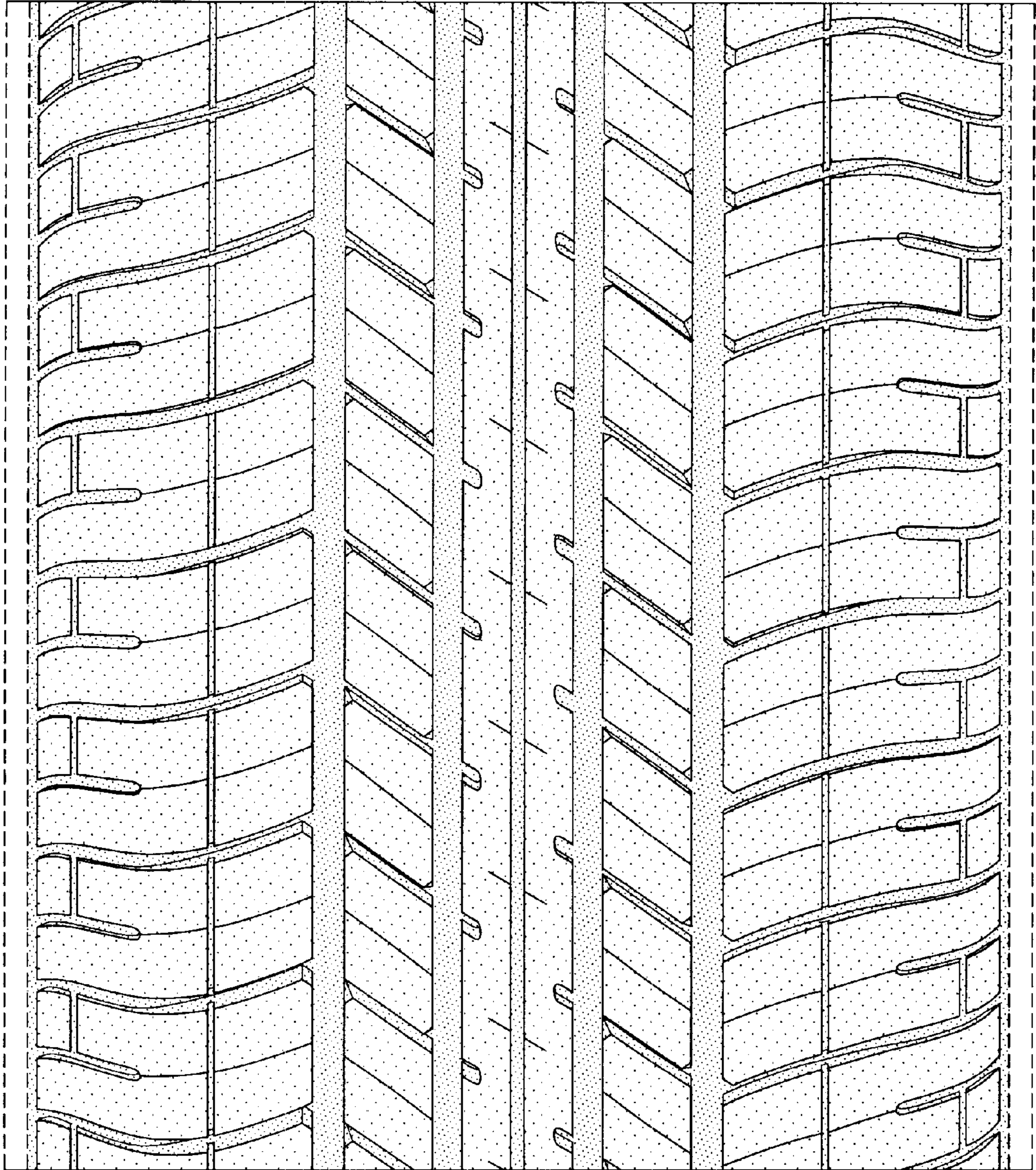

FIG-4