



US00D46995S

(12) **United States Design Patent**
Barger et al.

(10) **Patent No.:** **US D469,995 S**

(45) **Date of Patent:** **** Feb. 11, 2003**

(54) **TRANSPARENT LOCKER DOOR**

D458,483 S * 6/2002 List, Jr. et al. D6/509

(76) Inventors: **Virginia J Barger**, 934 St. Rte. #321,
Sardinia, OH (US) 45171; **Gary**
Barger, 934 St. Rte #321, Sardinia, OH
(US) 45171

(**) Term: **14 Years**

(21) Appl. No.: **29/150,862**

(22) Filed: **Nov. 30, 2001**

(51) **LOC (7) Cl.** **06-06**

(52) **U.S. Cl.** **D6/509**

(58) **Field of Search** D6/396, 432, 448,
D6/470, 491, 492, 509, 511; 312/114, 138.1,
204

(56) **References Cited**

U.S. PATENT DOCUMENTS

D268,071 S	*	3/1983	James et al.	D6/511
4,998,382 A		3/1991	Kostos et al.	
D325,828 S	*	5/1992	Cochran et al.	D6/448
D341,962 S	*	12/1993	Bovermann et al.	D6/492
D366,578 S		1/1996	Cormican et al.	
5,483,905 A		1/1996	Johansson	
5,589,958 A		12/1996	Lieb	
5,664,435 A		9/1997	Bassuk	
D409,456 S	*	5/1999	Deslandes D6/478 X	
6,067,738 A		5/2000	Zeligson	
D429,858 S	*	8/2000	Smith D32/25	
6,145,942 A	*	11/2000	Borgen 312/138.1	
6,213,576 B1	*	4/2001	Müller et al. 312/223.1	
D446,055 S	*	8/2001	Lucht D6/492	

OTHER PUBLICATIONS

Sweets' Catalog, K.D. Lockers, 16 person locker, 10500/
LIS, p. 18, 1993.*

* cited by examiner

Primary Examiner—Cathron C. Brooks

(57) **CLAIM**

The ornamental design for a transparent locker door, as
shown and described.

DESCRIPTION

FIG. 1 is a front elevational view of the transparent locker
door of the present invention;

FIG. 2 is a rear elevational view of the transparent locker
door of FIG. 1;

FIG. 3 is a left side elevational view of the transparent locker
door of FIG. 1, the right view being a mirror image thereof;

FIG. 4 is a top plan view of the transparent locker door of
FIG. 1; and,

FIG. 5 is a bottom plan view of the transparent locker door
of FIG. 1.

The broken lines showing of letters and numbers in FIGS. 1
and 2 are for illustrative purposes only and form no part of
the claimed design.

The broken lines showing of a reflective panel in FIGS. 1
through 5 are for illustrative purposes only and form no part
of the claimed design.

1 Claim, 4 Drawing Sheets

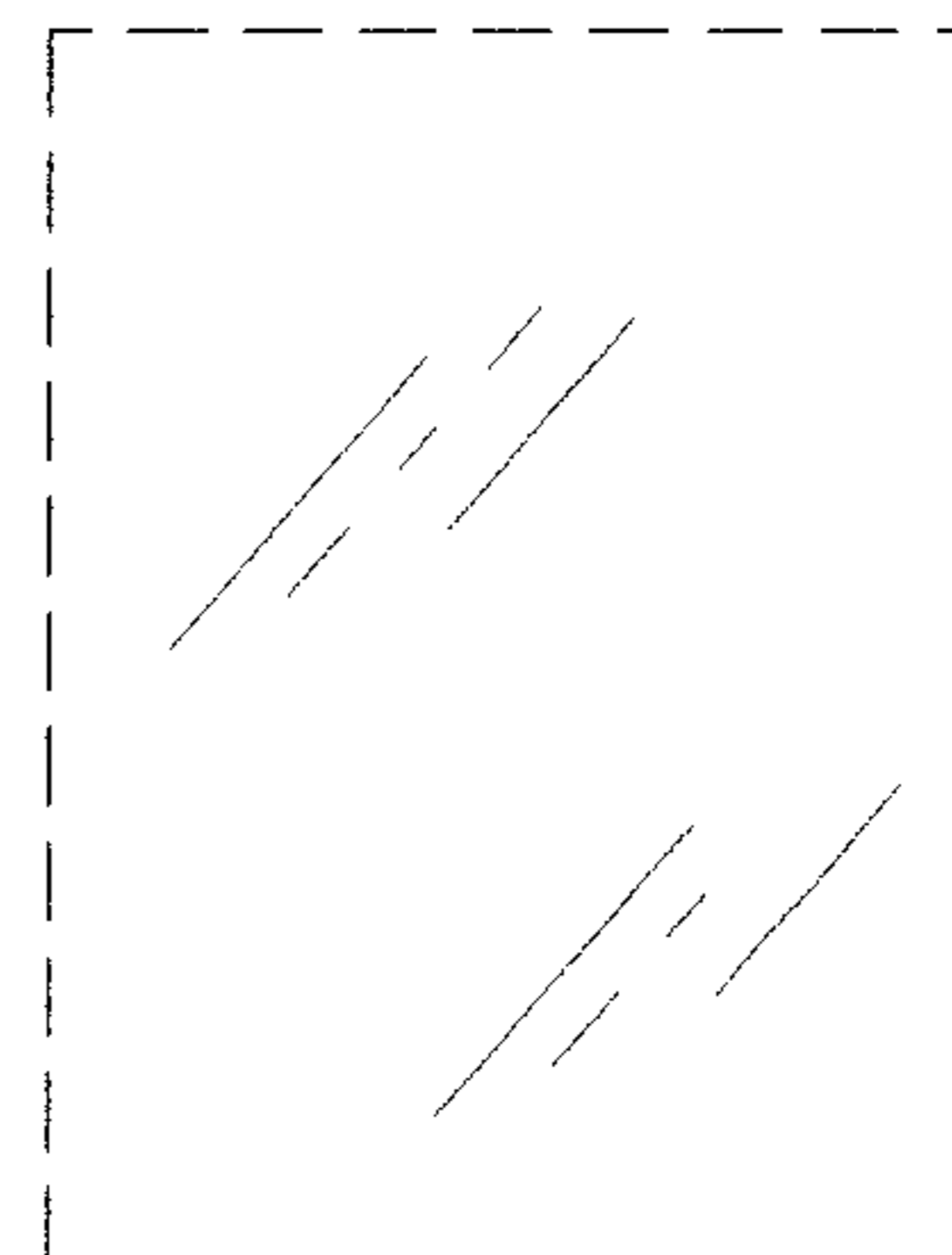
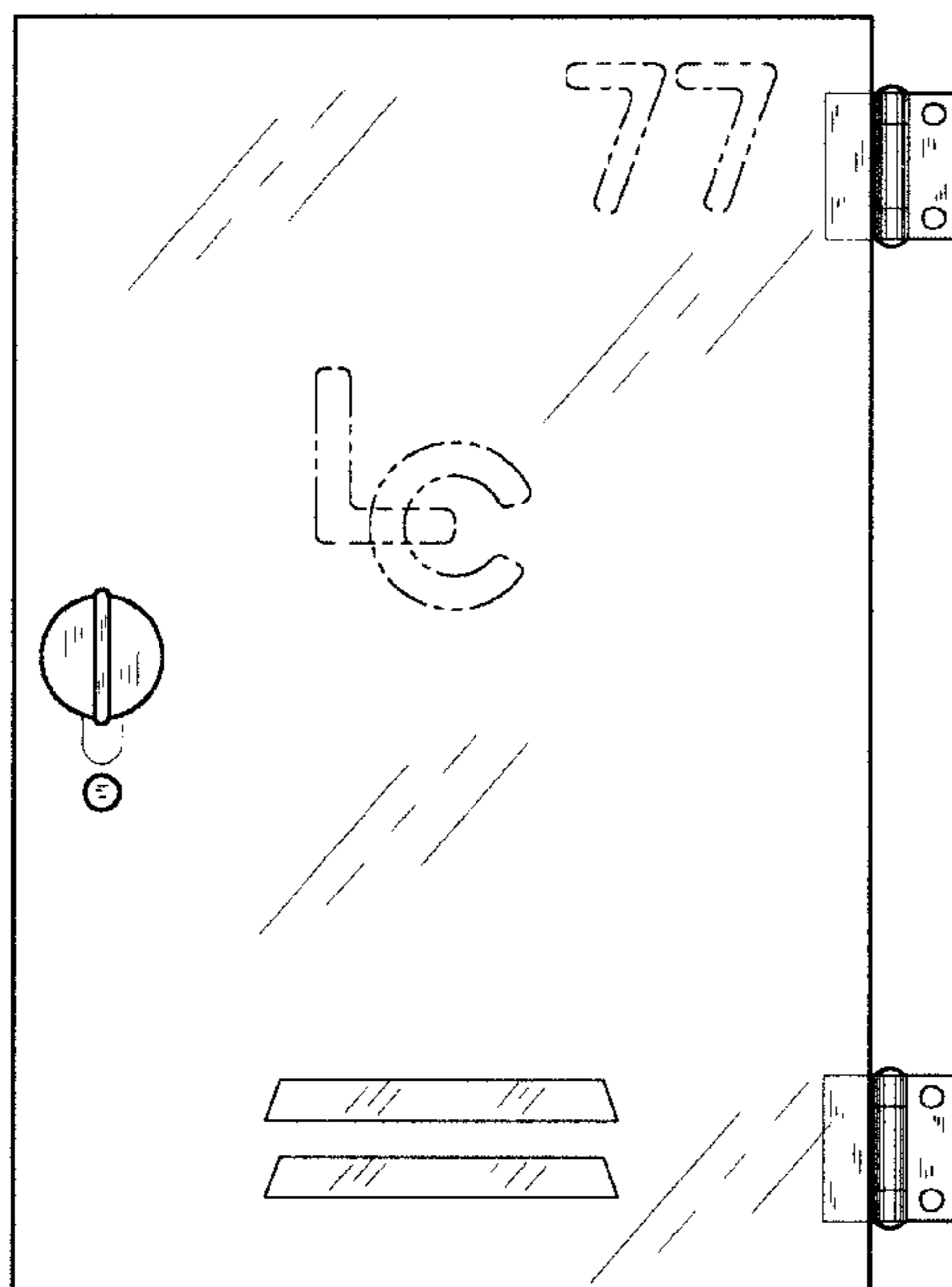

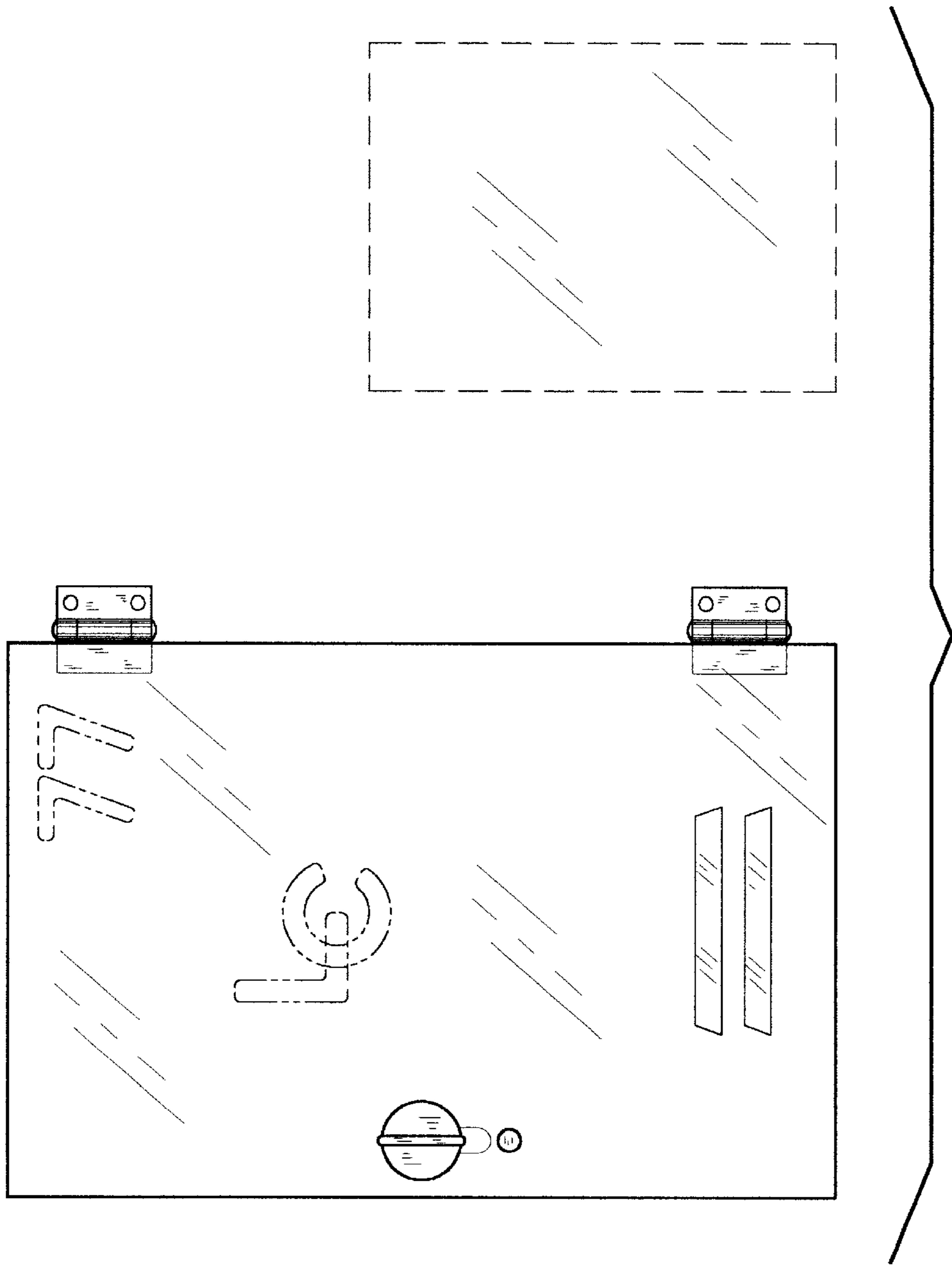

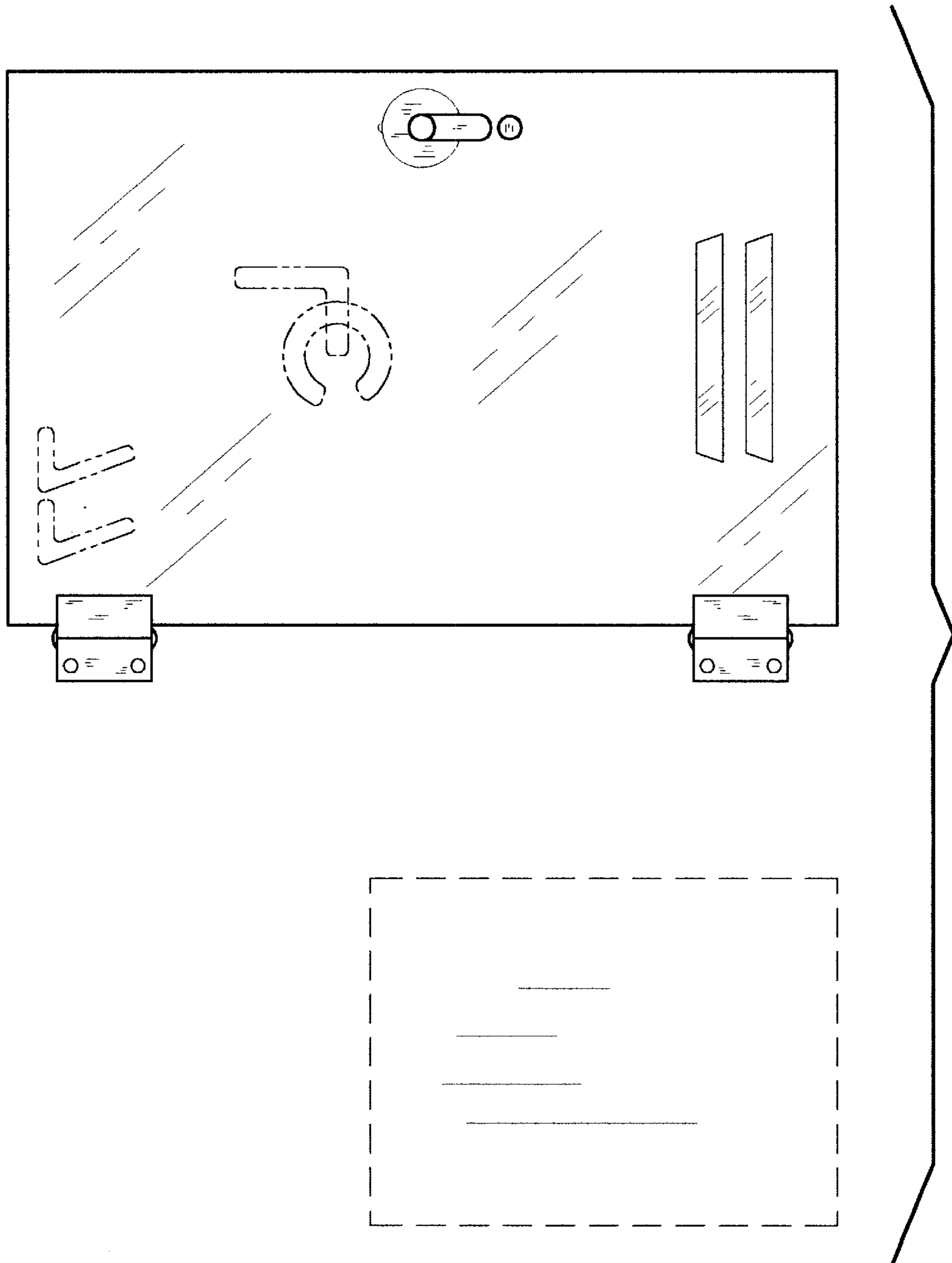

FIG. 2

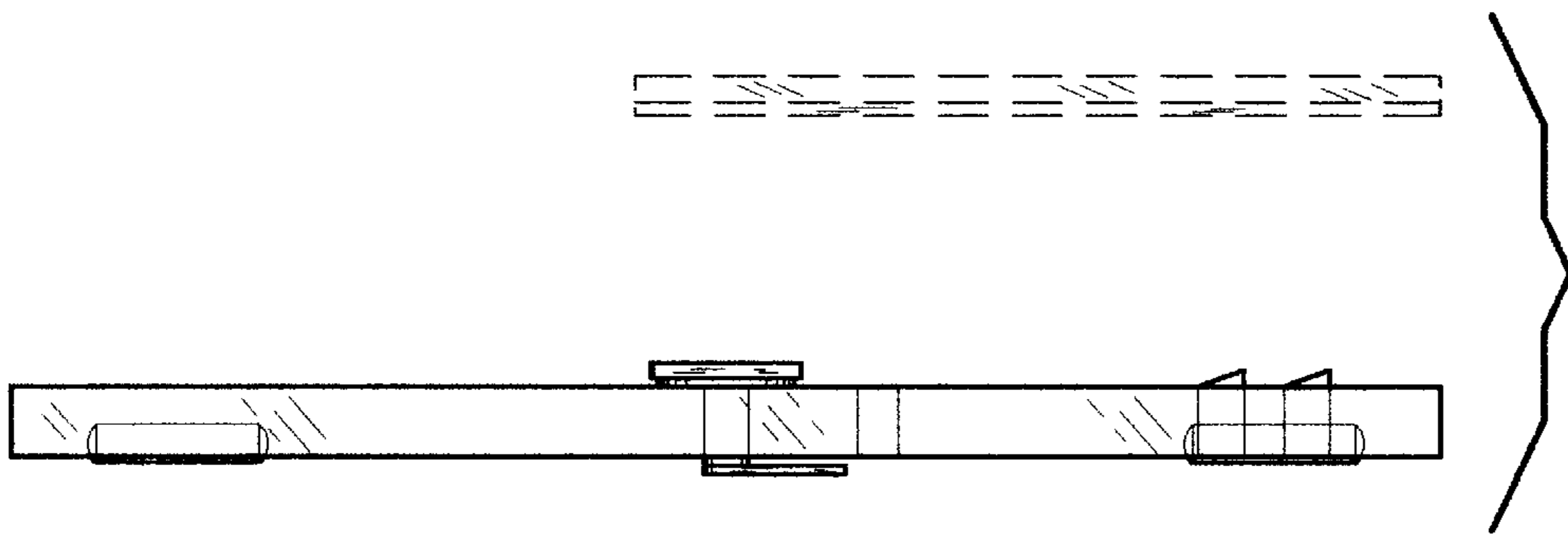

FIG. 3

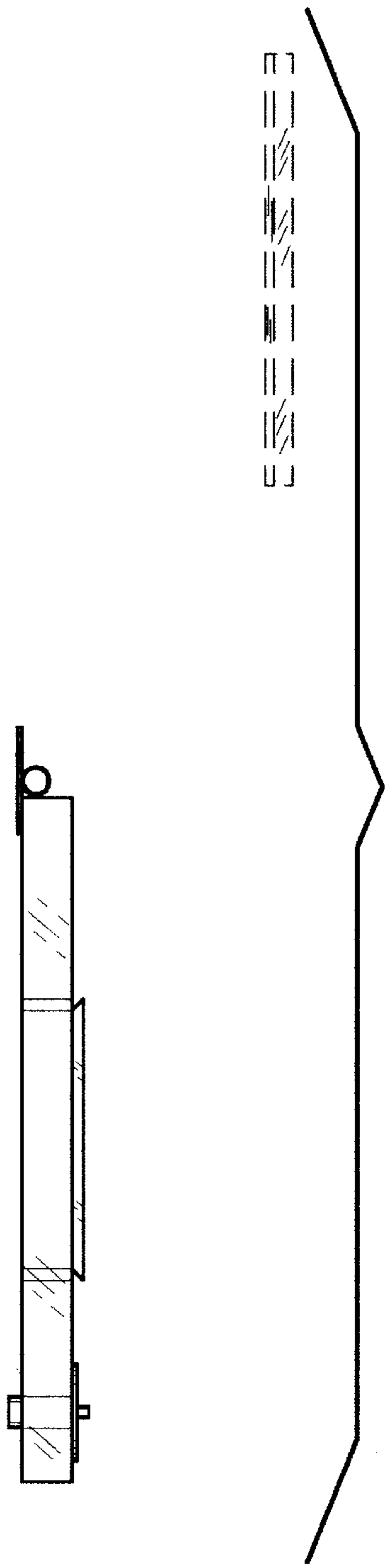

FIG. 4

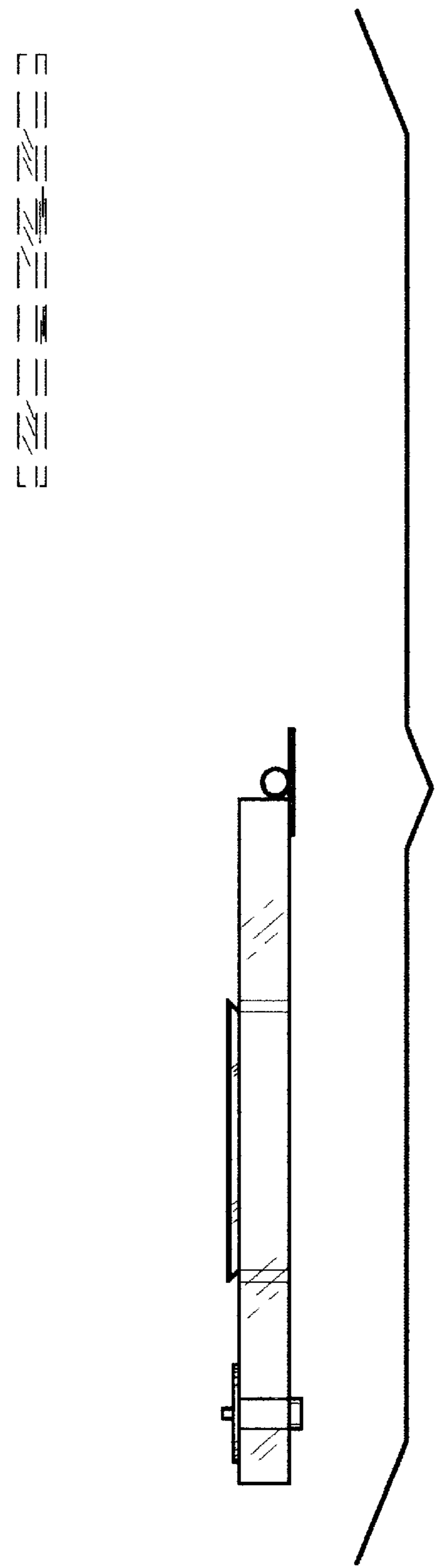

FIG. 5