



US00D469948S

(12) **United States Design Patent**
Lin

(10) **Patent No.:** **US D469,948 S**

(45) **Date of Patent:** **** Feb. 11, 2003**

- (54) **SHOE BOTTOM**
- (75) Inventor: **Diana Lin**, Manhattan Beach, CA (US)
- (73) Assignee: **Skechers U.S.A., Inc. II**, Manhattan Beach, CA (US)
- (**) Term: **14 Years**
- (21) Appl. No.: **29/161,825**
- (22) Filed: **Jun. 5, 2002**
- (51) **LOC (7) Cl.** **02-04**
- (52) **U.S. Cl.** **D2/954; D2/951**
- (58) **Field of Search** D2/900, 902, 904, D2/908, 909, 911, 912, 914, 916, 920, 946-948, 951-962, 967, 972, 977; 36/7.6, 7.7, 25 R, 30 R, 31, 59 C, 59 R, 67 B, 67 D, 67 R, 72 R, 114, 127, 129, 131, 132, 134, 135

- D263,518 S * 3/1982 Cohen D2/954
- D265,691 S 8/1982 Famolare, Jr.
- D336,977 S * 7/1993 Sensi D2/961
- D370,993 S * 6/1996 Mangee D2/959
- D389,995 S * 2/1998 Cockrell D2/957
- D390,344 S * 2/1998 Elliott D2/947
- D397,237 S * 8/1998 Teague D2/954
- D399,040 S * 10/1998 Merceron D2/954
- D412,393 S * 8/1999 Aquino D2/954
- D440,032 S * 4/2001 Madden D2/954
- D445,243 S * 7/2001 Cockrell D2/957
- D446,914 S * 8/2001 Cockrell D2/959
- D446,915 S * 8/2001 Cockrell D2/959
- D457,293 S * 5/2002 Maurer D2/959

* cited by examiner

Primary Examiner—Celia Murphy
(74) *Attorney, Agent, or Firm*—Marshall A. Lerner, Esq.; Finn T. Simmens, Esq.; Kleinberg & Lerner, LLP

(57) **CLAIM**

The ornamental design for a shoe bottom, as shown and described.

(56) **References Cited**

U.S. PATENT DOCUMENTS

- D117,831 S * 11/1939 Johnson
- D120,313 S 4/1940 Hubbard, Jr.
- D121,165 S 8/1940 Levin
- D121,193 S 8/1940 Nutt
- D153,222 S 3/1949 Huston
- D169,119 S 3/1953 Bekierman
- D197,951 S * 4/1964 Wilmanns
- D216,662 S 3/1970 Barbaresi
- D216,664 S 3/1970 Barbaresi
- D255,842 S 7/1980 Goldman
- D262,750 S 1/1982 Melzi et al.
- D263,348 S * 3/1982 Cohen D2/954

DESCRIPTION

FIG. 1 is a perspective view of a shoe bottom showing my new design;
FIG. 2 is a bottom plan view thereof;
FIG. 3 is a right side elevational view thereof;
FIG. 4 is a left side elevational view thereof;
FIG. 5 is a front elevational view thereof; and,
FIG. 6 is a rear elevational view thereof.
Broken lines in the figures are for illustrative purposes only and form no part of the claimed design.

1 Claim, 3 Drawing Sheets

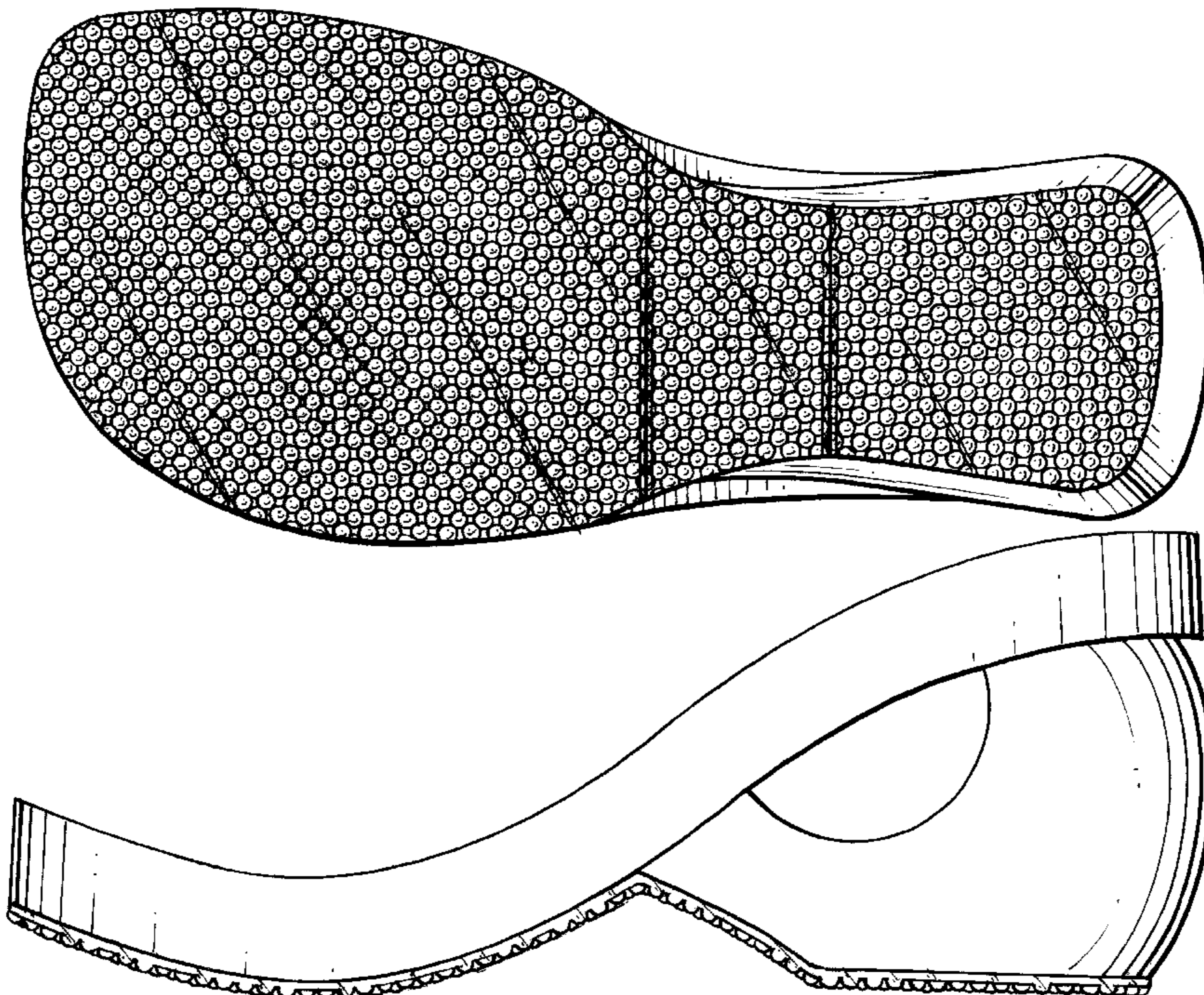

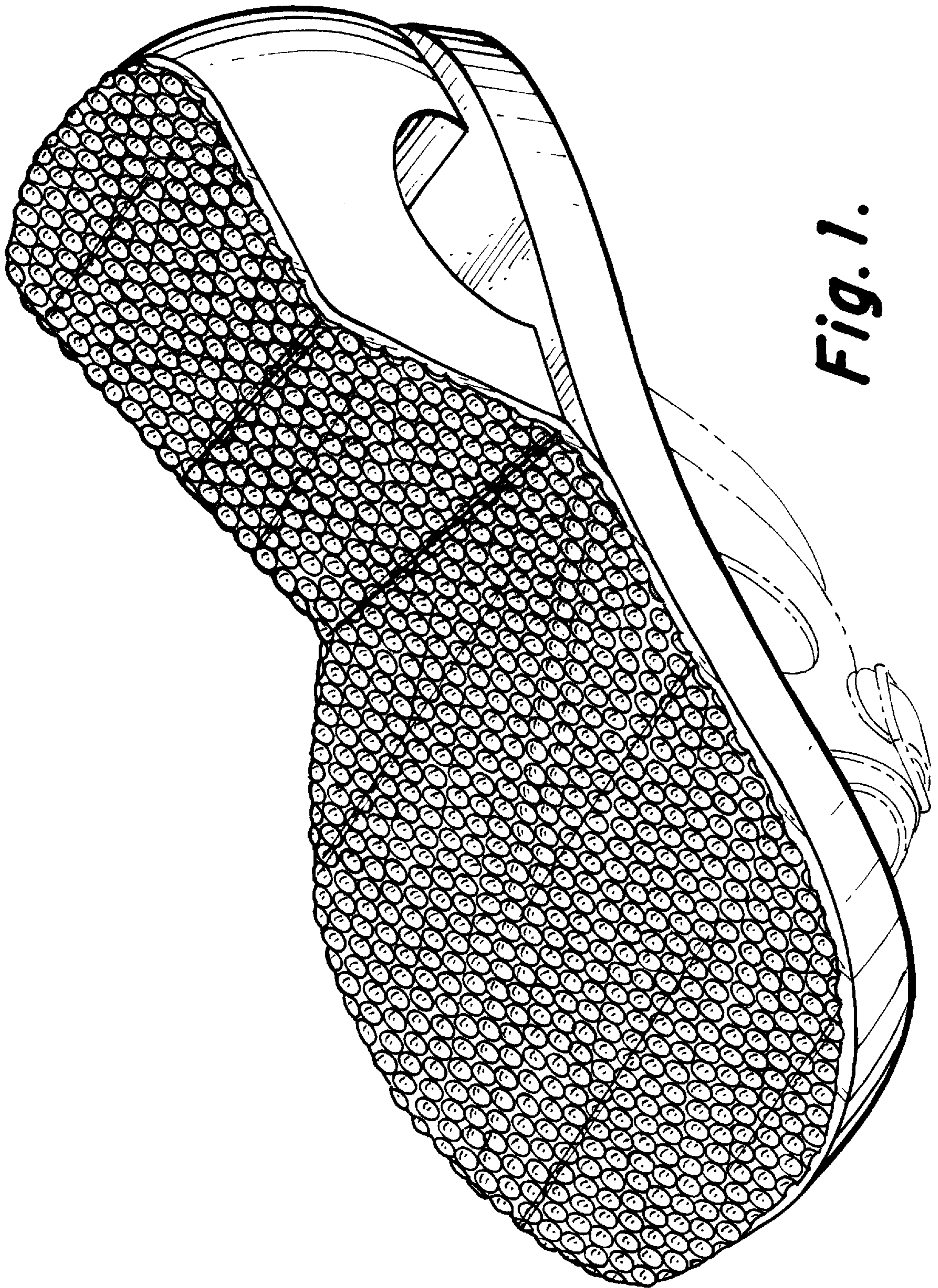

Fig. 1.

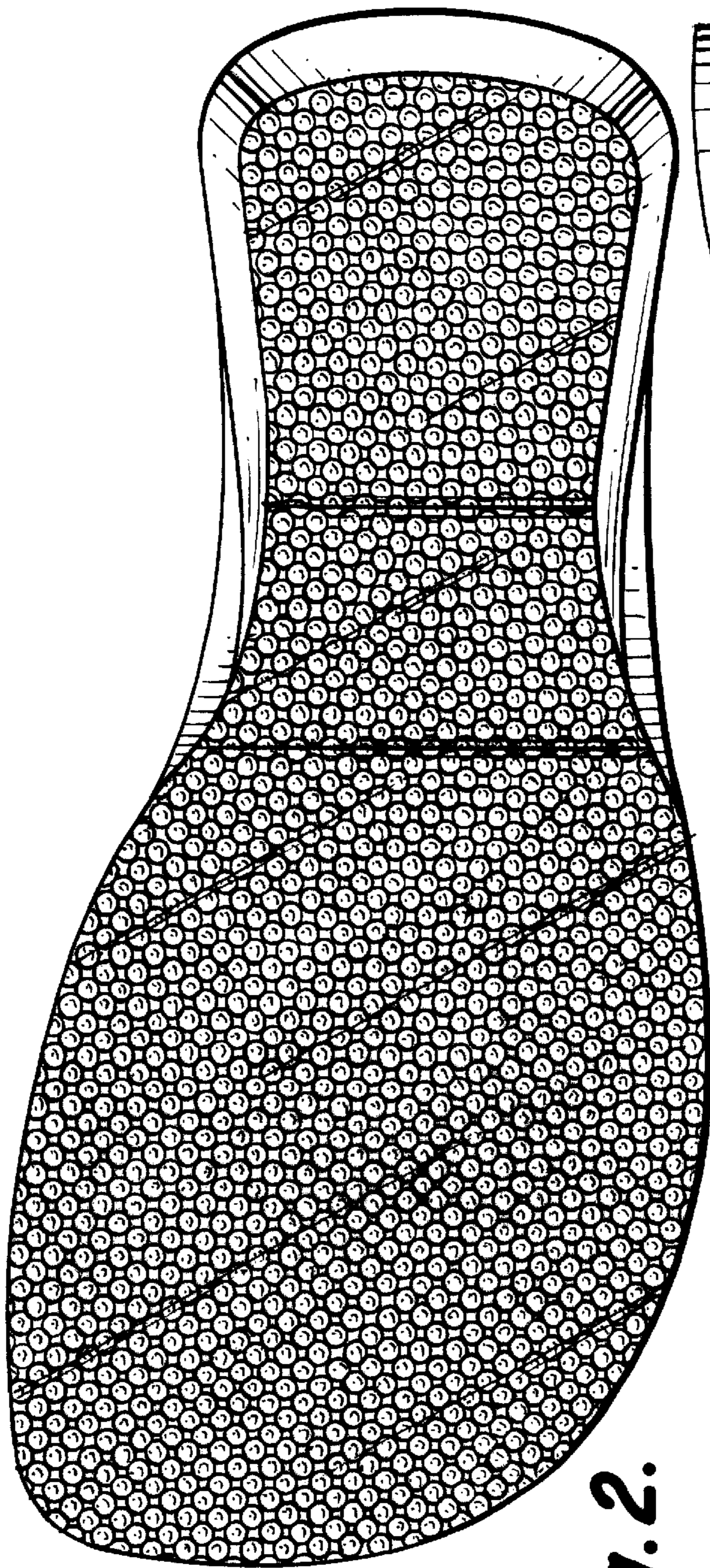

Fig. 2.

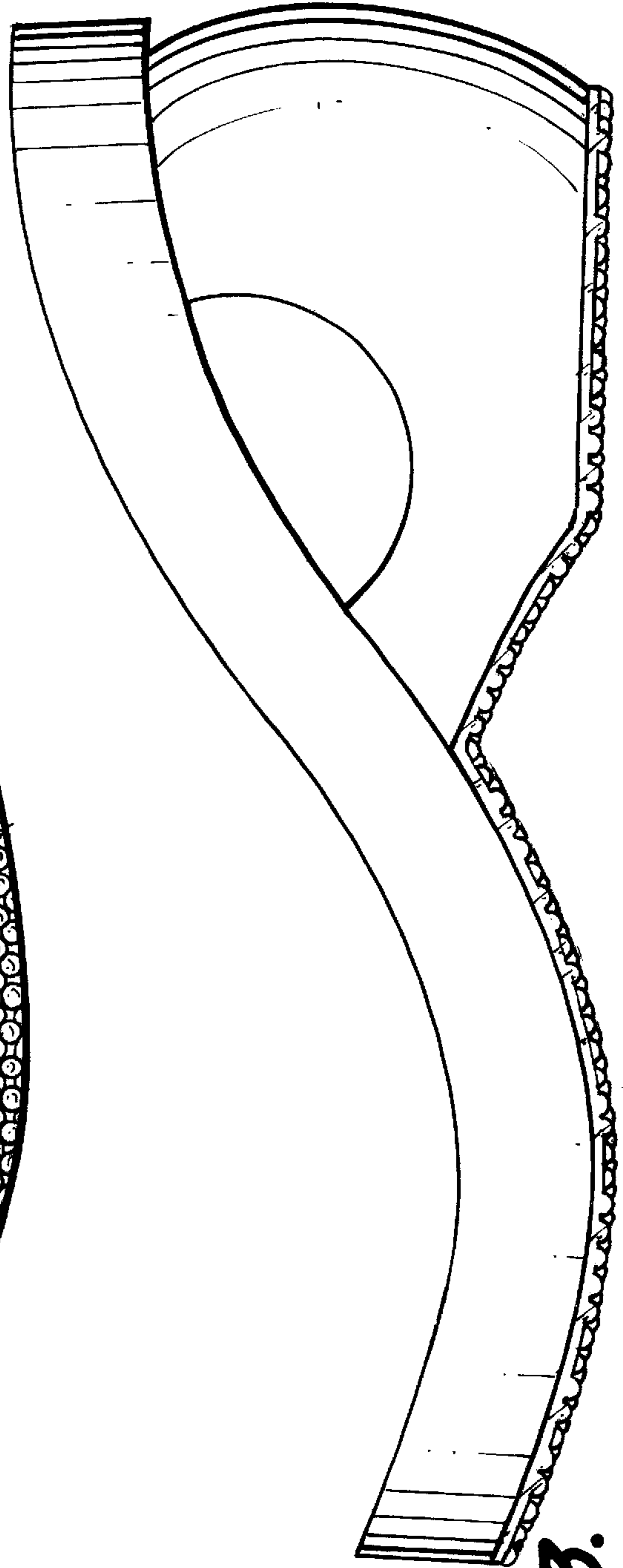

Fig. 3.

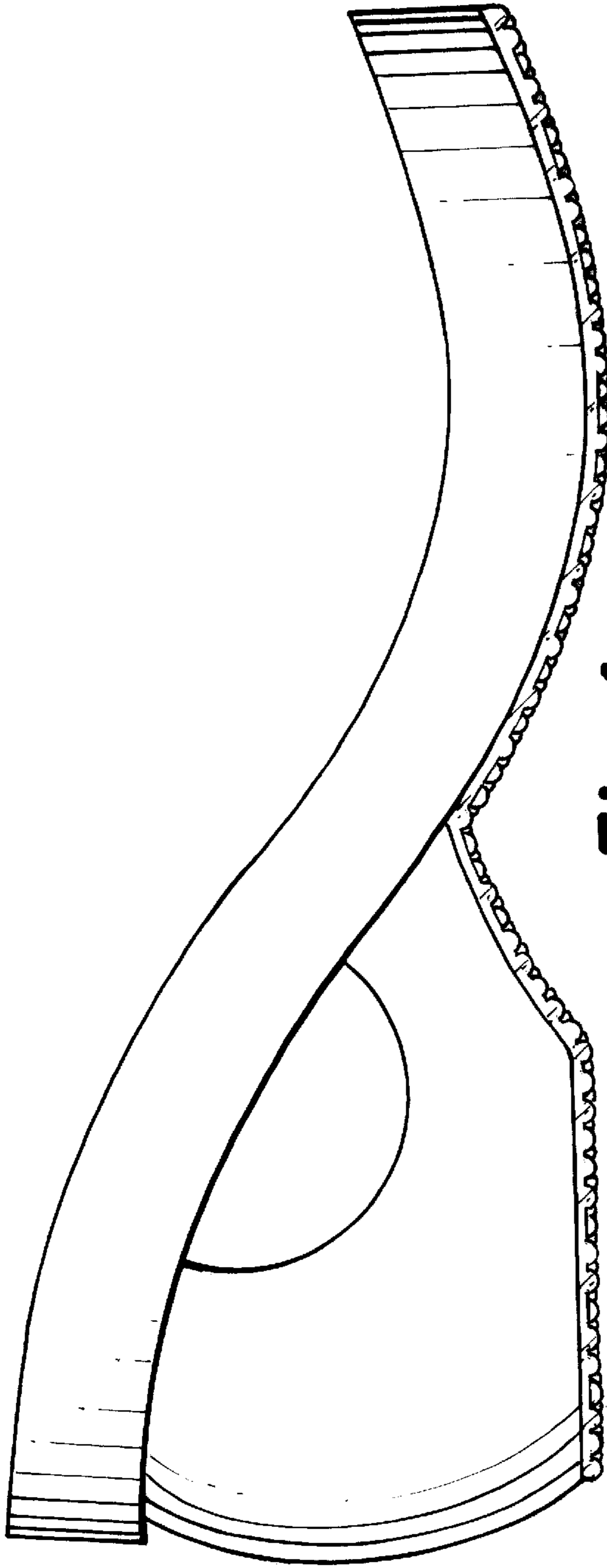

Fig. 4.

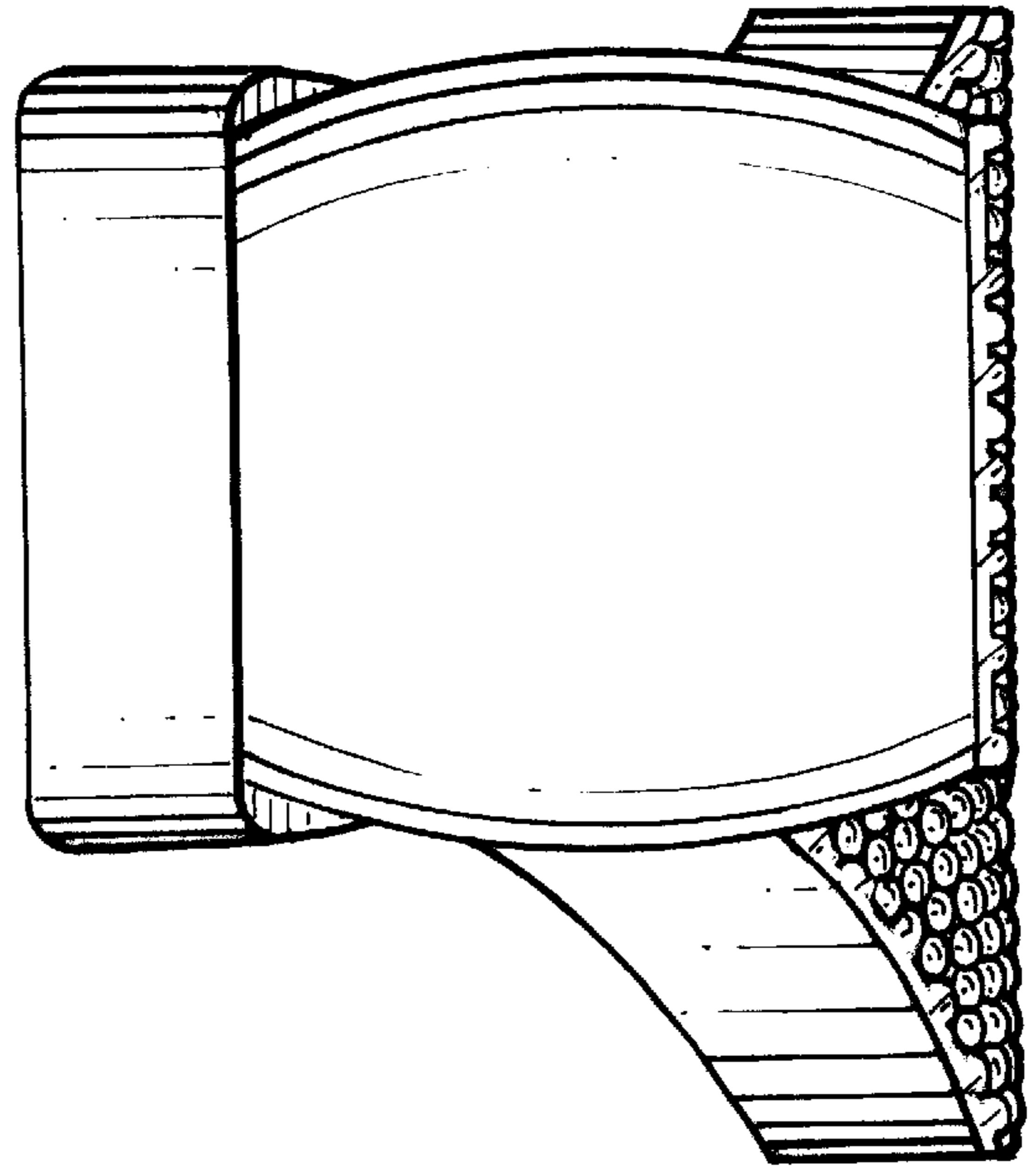

Fig. 6.

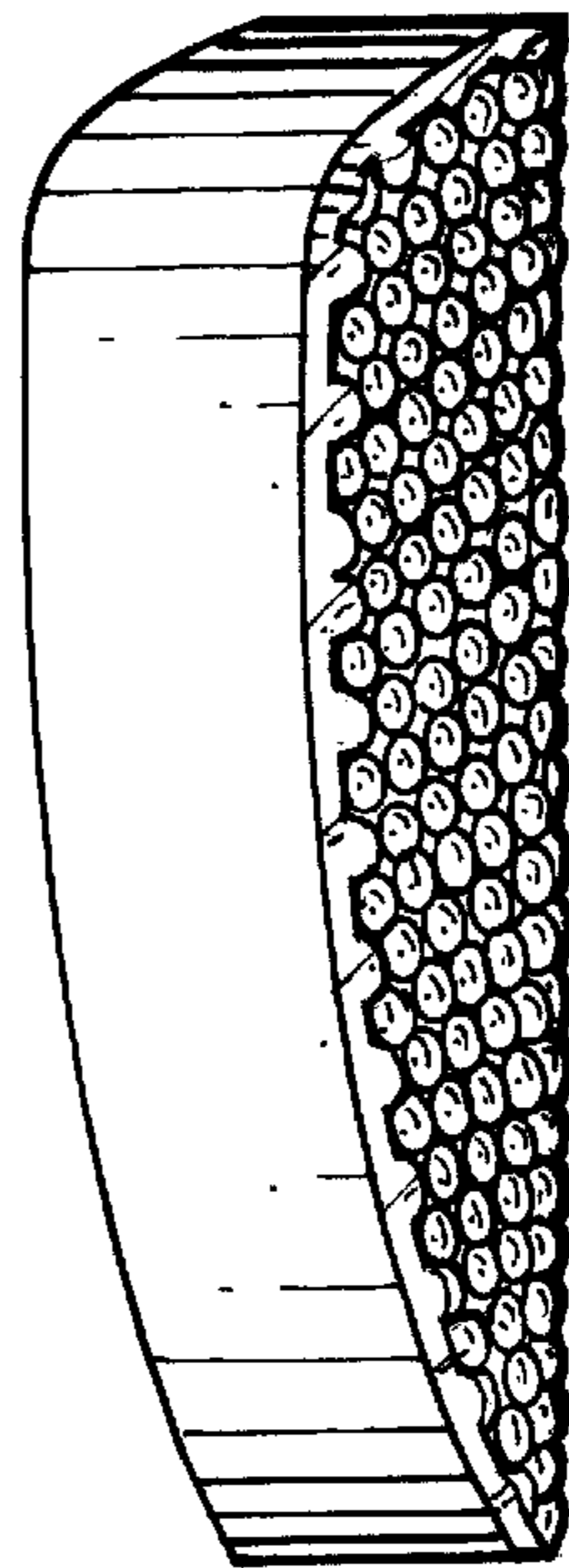

Fig. 5.