



US00D469947S

(12) **United States Design Patent**  
**Park**

(10) **Patent No.:** **US D469,947 S**

(45) **Date of Patent:** **\*\* Feb. 11, 2003**

(54) **NOVELTY CAP**

(75) **Inventor:** **Boo YI Park, Seoul (KR)**

(73) **Assignee:** **DADA Corp., Seoul (KR)**

(\*\*) **Term:** **14 Years**

(21) **Appl. No.:** **29/155,953**

(22) **Filed:** **Feb. 22, 2002**

(51) **LOC (7) Cl.** ..... **02-03**

(52) **U.S. Cl.** ..... **D2/882**

(58) **Field of Search** ..... D2/865, 866, 872,  
D2/876, 879, 882, 884; 2/171, 181.4, 195.1,  
195.2, 195.7; D29/104, 106

(56) **References Cited**

**U.S. PATENT DOCUMENTS**

|             |   |         |               |       |         |
|-------------|---|---------|---------------|-------|---------|
| D136,517 S  | * | 10/1943 | Harpignies    | ..... | D2/882  |
| 3,268,911 A | * | 8/1966  | Cox           | ..... | 2/181.4 |
| D235,938 S  | * | 7/1975  | Lindblom      | ..... | D29/104 |
| 4,550,445 A |   | 11/1985 | Fender        |       |         |
| 4,619,003 A |   | 10/1986 | Asbury        |       |         |
| D300,275 S  | * | 3/1989  | Sjoren et al. | ..... | D29/104 |
| 4,975,981 A | * | 12/1990 | Ray           | ..... | 2/171   |
| 5,351,342 A |   | 10/1994 | Garneau       |       |         |

|             |   |         |         |       |        |
|-------------|---|---------|---------|-------|--------|
| D364,727 S  | * | 12/1995 | Allgood | ..... | D2/882 |
| D376,682 S  | * | 12/1996 | Johnson | ..... | D2/882 |
| 5,598,588 A |   | 2/1997  | Lee     |       |        |

\* cited by examiner

*Primary Examiner*—Doris V. Coles  
*Assistant Examiner*—Mimosa De

(57) **CLAIM**

The ornamental design for “novelty cap”, as shown and described.

**DESCRIPTION**

The claimed “Novelty Cap” was designed to improve the aesthetic value and comfort. In addition, A streamlined shape of “Novelty Cap” reduce the air resistance.

FIG. 1 is a perspective view of “novelty cap” showing my new design

FIG. 2 is a front elevational view of FIG. 1

FIG. 3 is a top plan view of FIG. 1

FIG. 4 is a right side elevational view of FIG. 1: the left side is a mirror image.

FIG. 5 is a bottom plan view of FIG. 1; and,

FIG. 6 is a rear elevational view of FIG. 1.

**1 Claim, 3 Drawing Sheets**

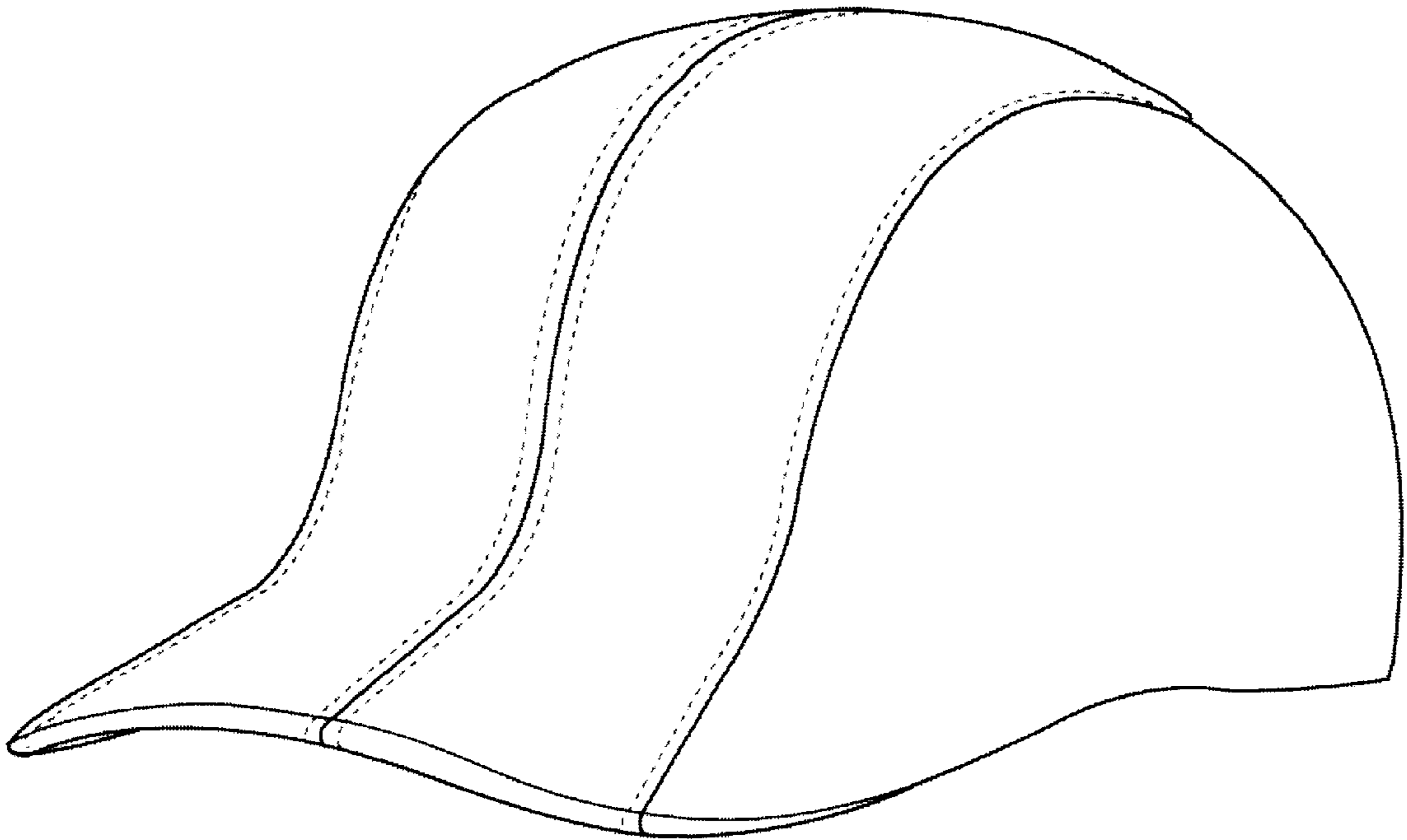

FIG. 1

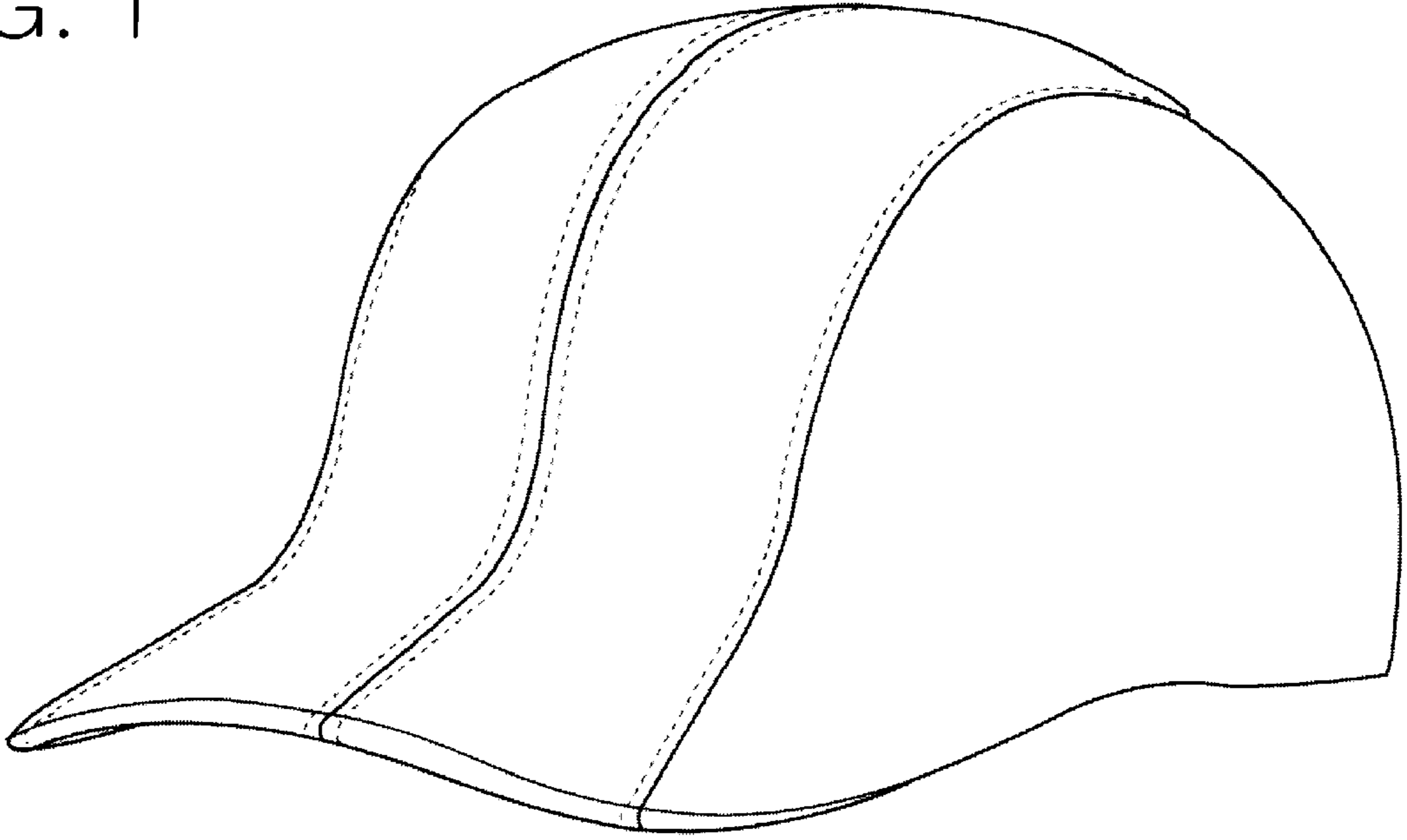

FIG. 2

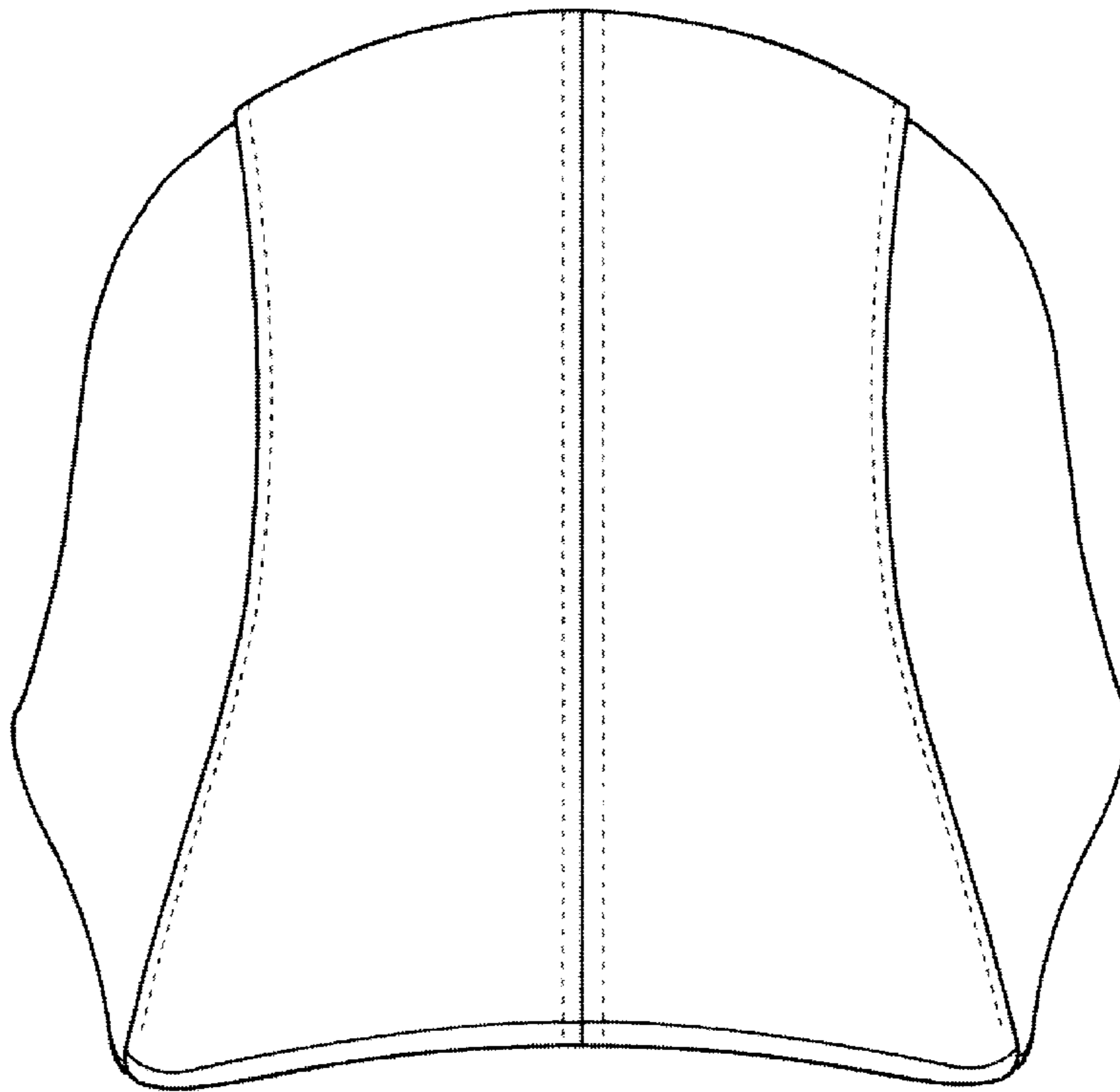

FIG. 3

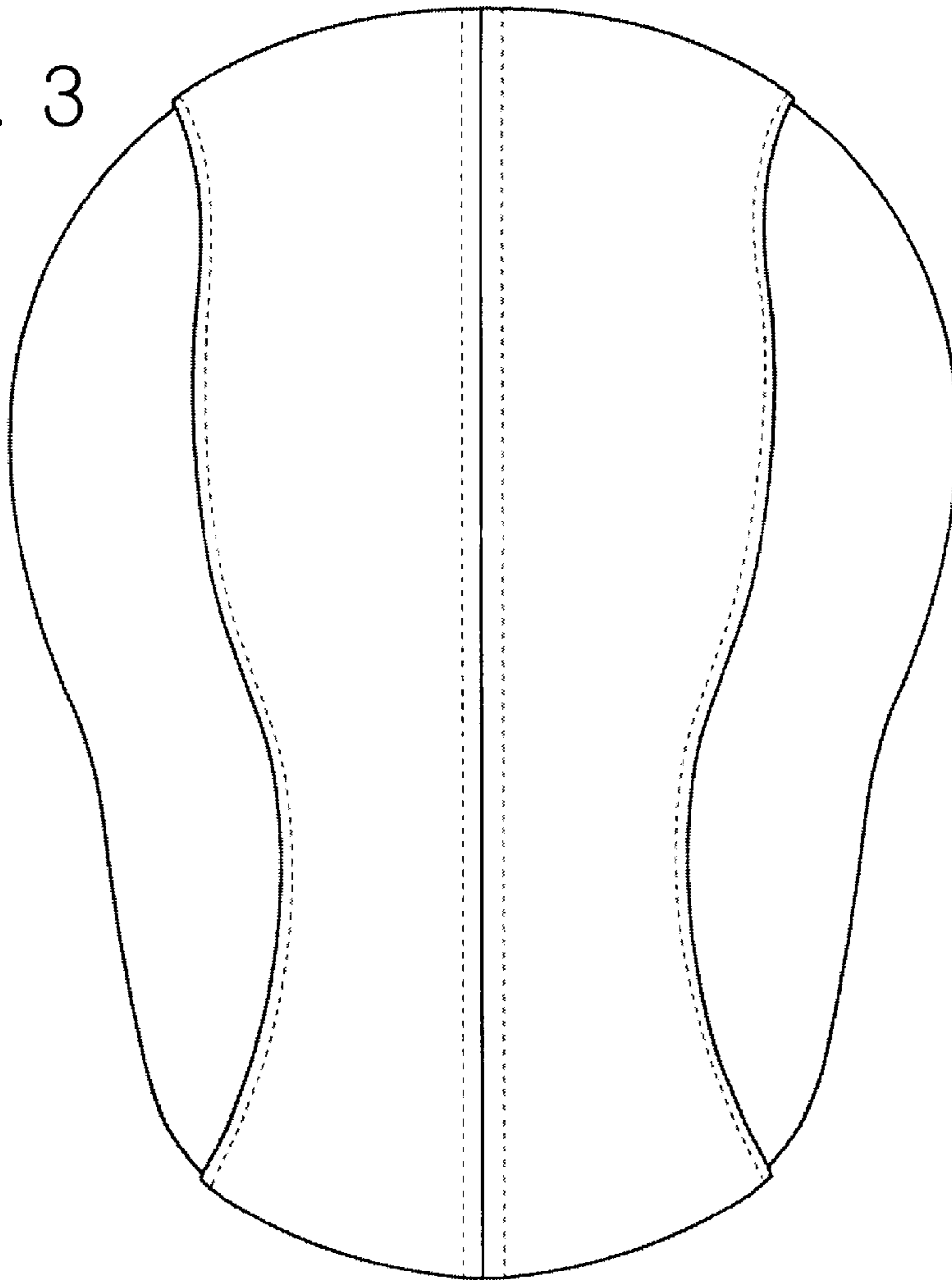

FIG. 4

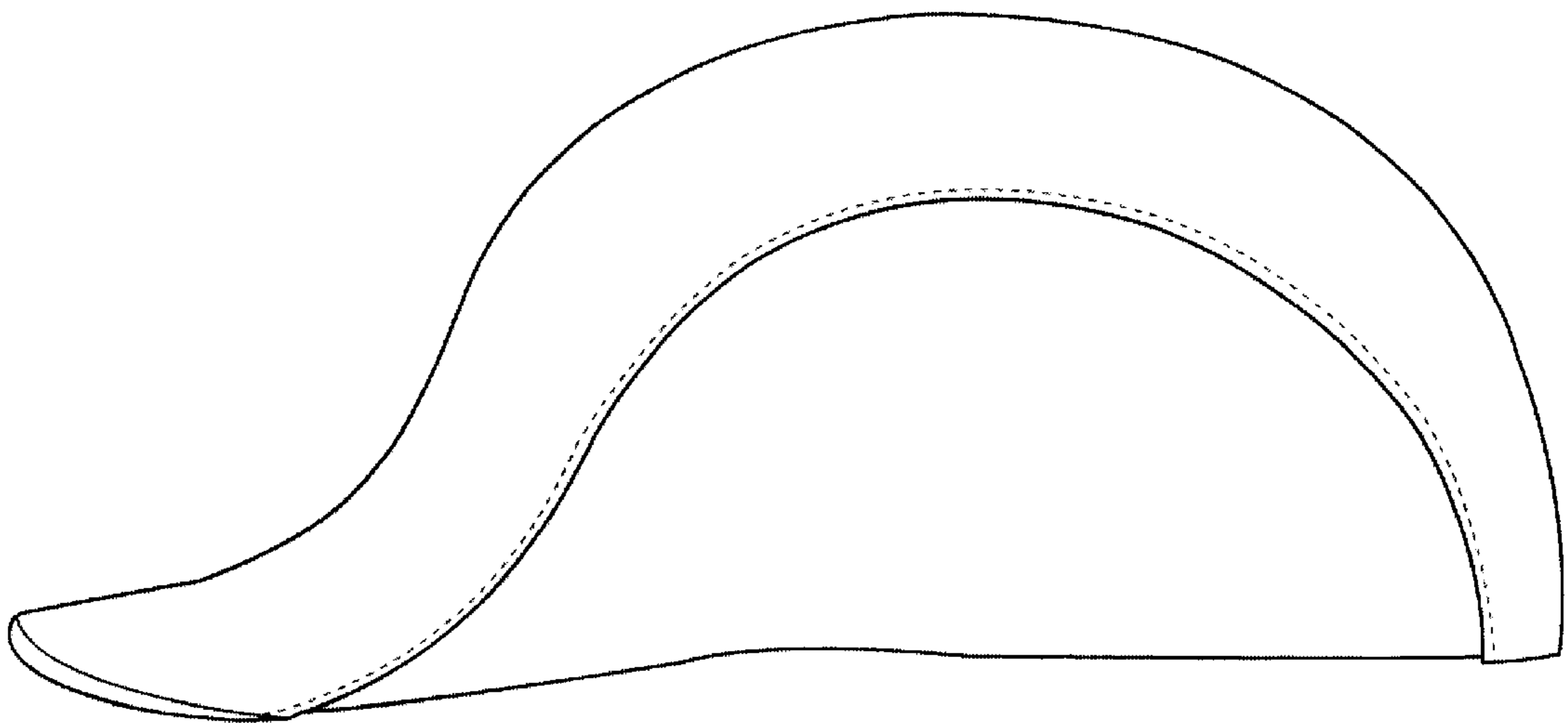

FIG. 5

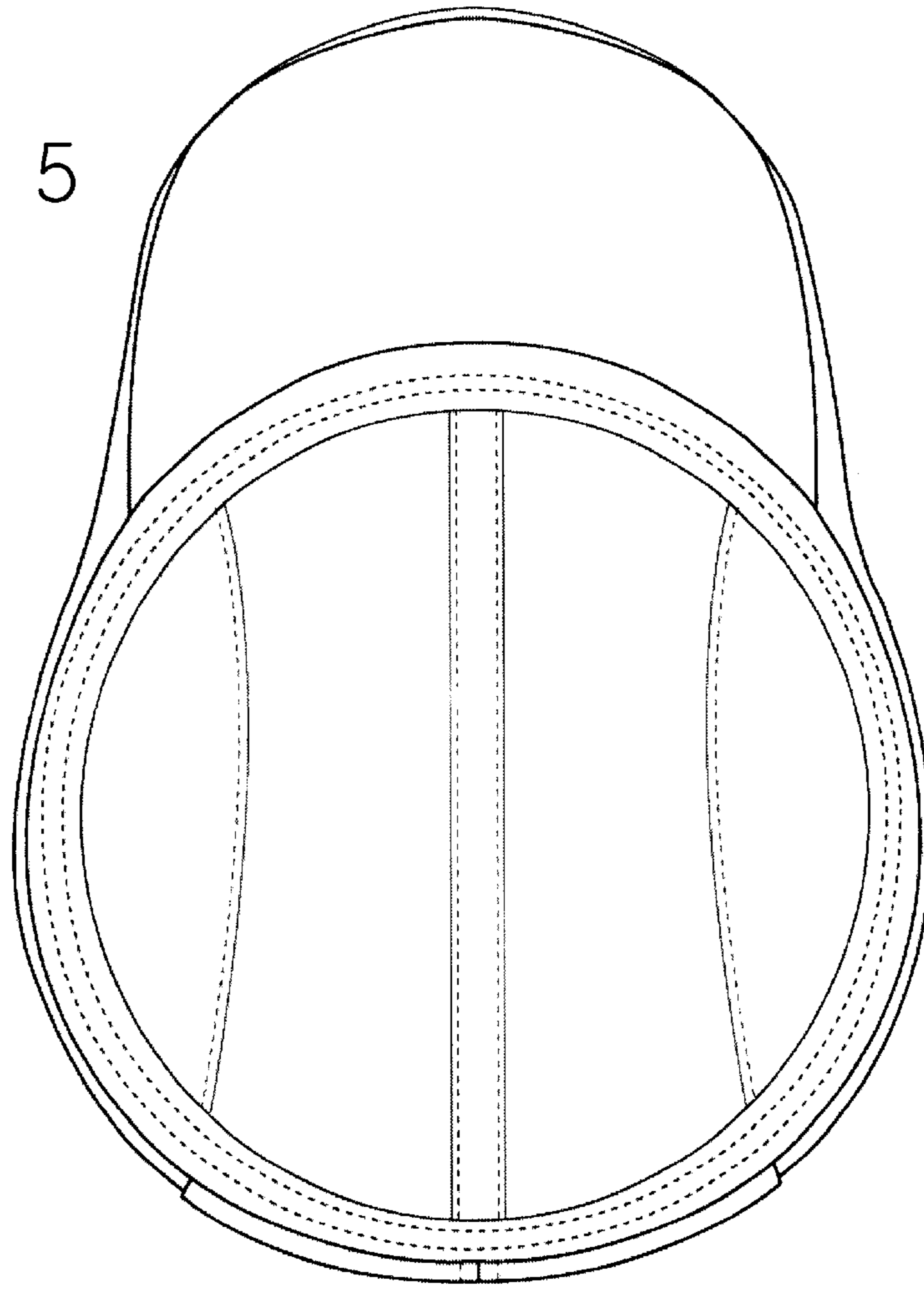

FIG. 6

