



US00D469893S

(12) **United States Design Patent**  
**Shen**

(10) **Patent No.:** **US D469,893 S**

(45) **Date of Patent:** **\*\* Feb. 4, 2003**

(54) **CANDLE HOLDER**

(75) Inventor: **Caroline Shen**, Taipei (TW)

(73) Assignee: **One Plus Two Associated Co., Ltd.**,  
Taipei (TW)

(\*\*) Term: **14 Years**

(21) Appl. No.: **29/156,351**

(22) Filed: **Mar. 1, 2002**

(51) **LOC (7) Cl.** ..... **26-01**

(52) **U.S. Cl.** ..... **D26/9; D26/11**

(58) **Field of Search** ..... **D26/6, 9, 11, 23;**  
**431/291**

(56) **References Cited**

**U.S. PATENT DOCUMENTS**

D375,567 S	*	11/1996	Hardy	.....	D26/9
D393,910 S	*	4/1998	Chambers et al.	.....	D26/9
D436,415 S	*	1/2001	Hardy	.....	D26/9

**OTHER PUBLICATIONS**

Illuminations catalog fall 1997; item F frosted snowflake tealight holders p. 23.\*

\* cited by examiner

*Primary Examiner*—Robin V. Taylor

(74) *Attorney, Agent, or Firm*—Rosenberg, Klein & Lee

(57) **CLAIM**

The ornamental design of a candle holder, as shown and described.

**DESCRIPTION**

The patent or application file contains at least one paragraph executed in color. Copies of this patent or patent application with color drawings will be provided by the Office upon request and payment of the necessary fee.

FIG. 1 is a perspective view of the candle holder embodying my design;

FIG. 2 is a right elevational view thereof with the left elevational view being identical thereto;

FIG. 3 is a front view thereof with the back view being identical thereto;

FIG. 4 is a top view thereof; and,

FIG. 5 is a bottom view thereof.

**1 Claim, 3 Drawing Sheets**

**(3 of 3 Drawing Sheet(s) Filed in Color)**

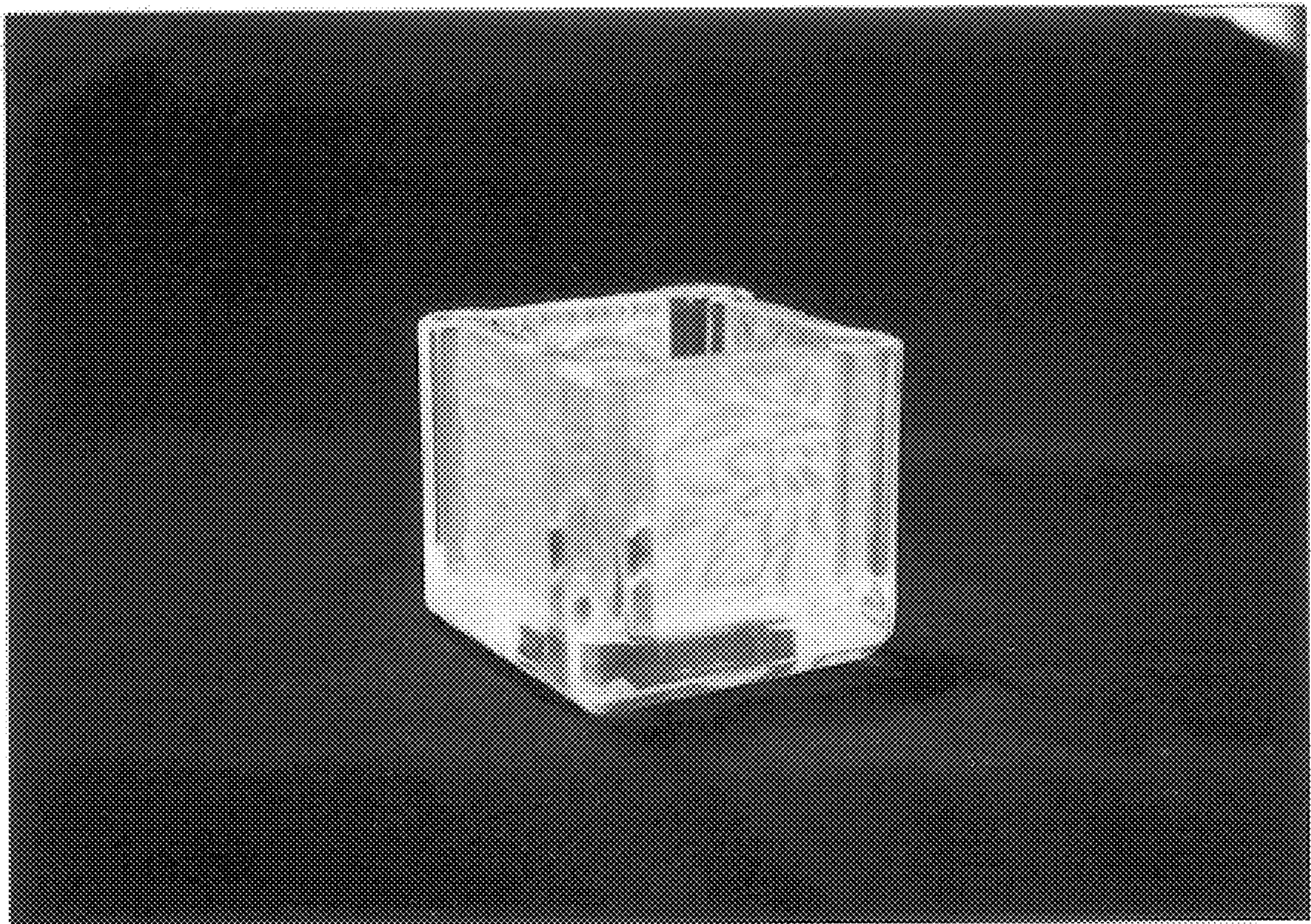



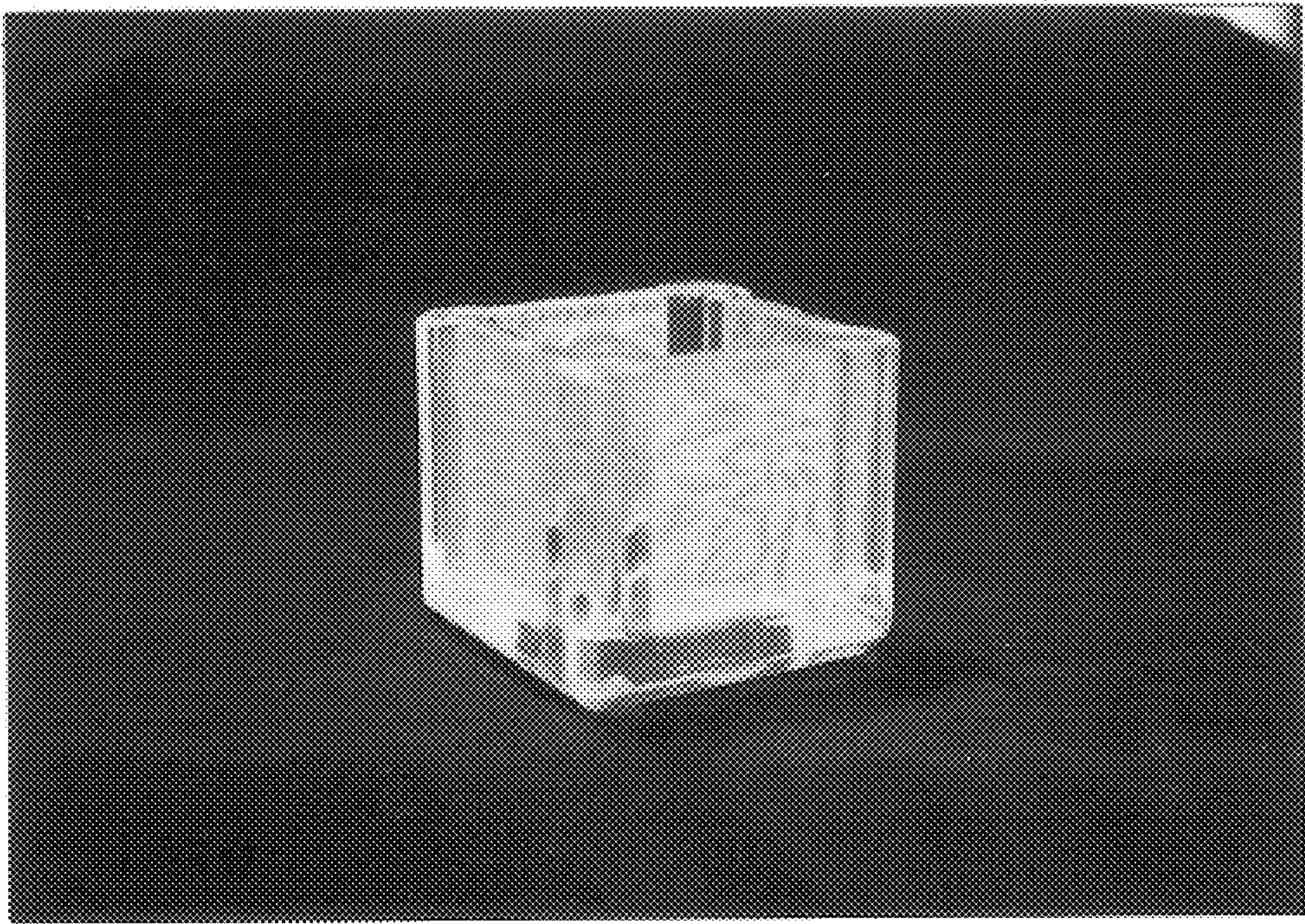

FIG. 1



FIG. 2



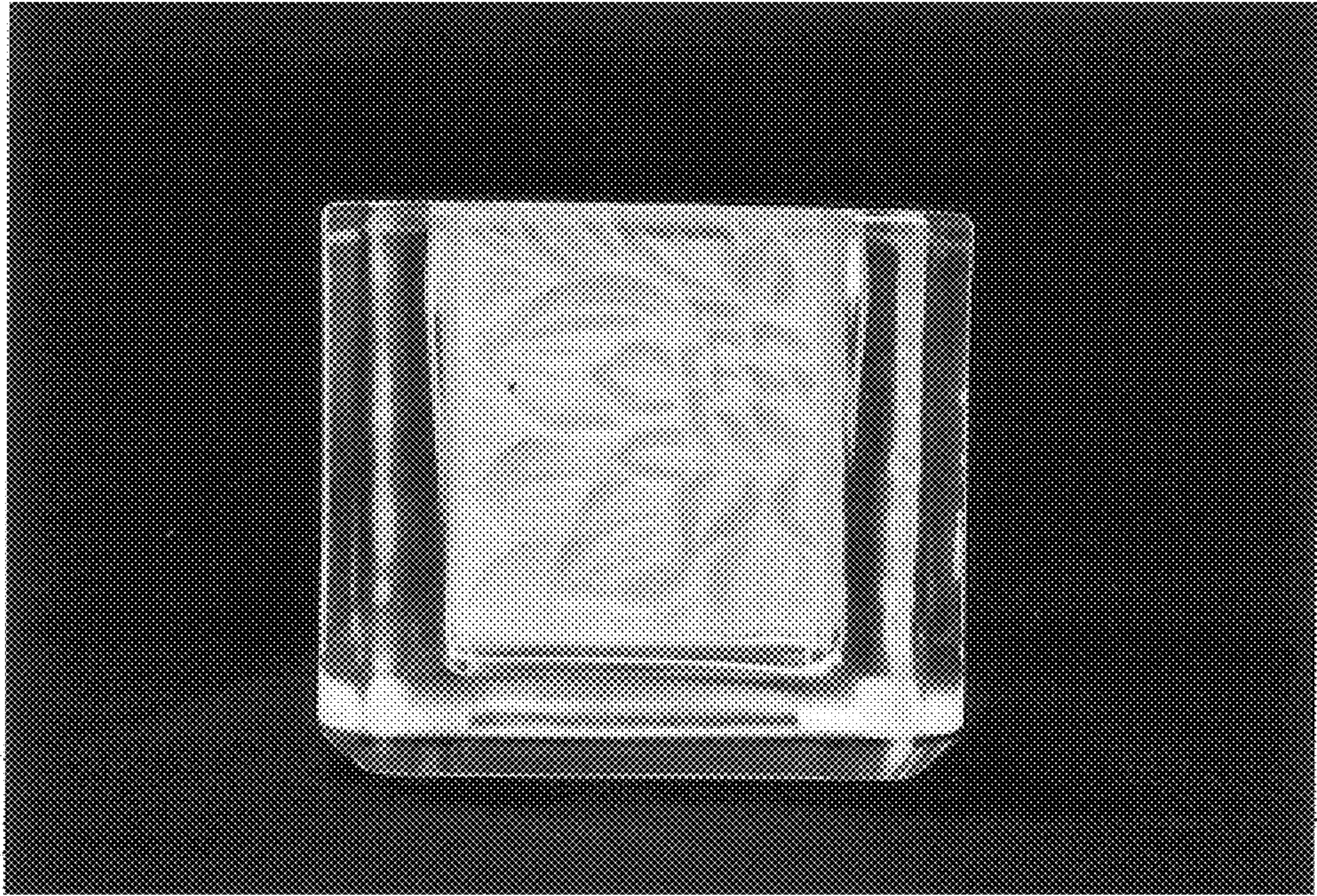

FIG. 3

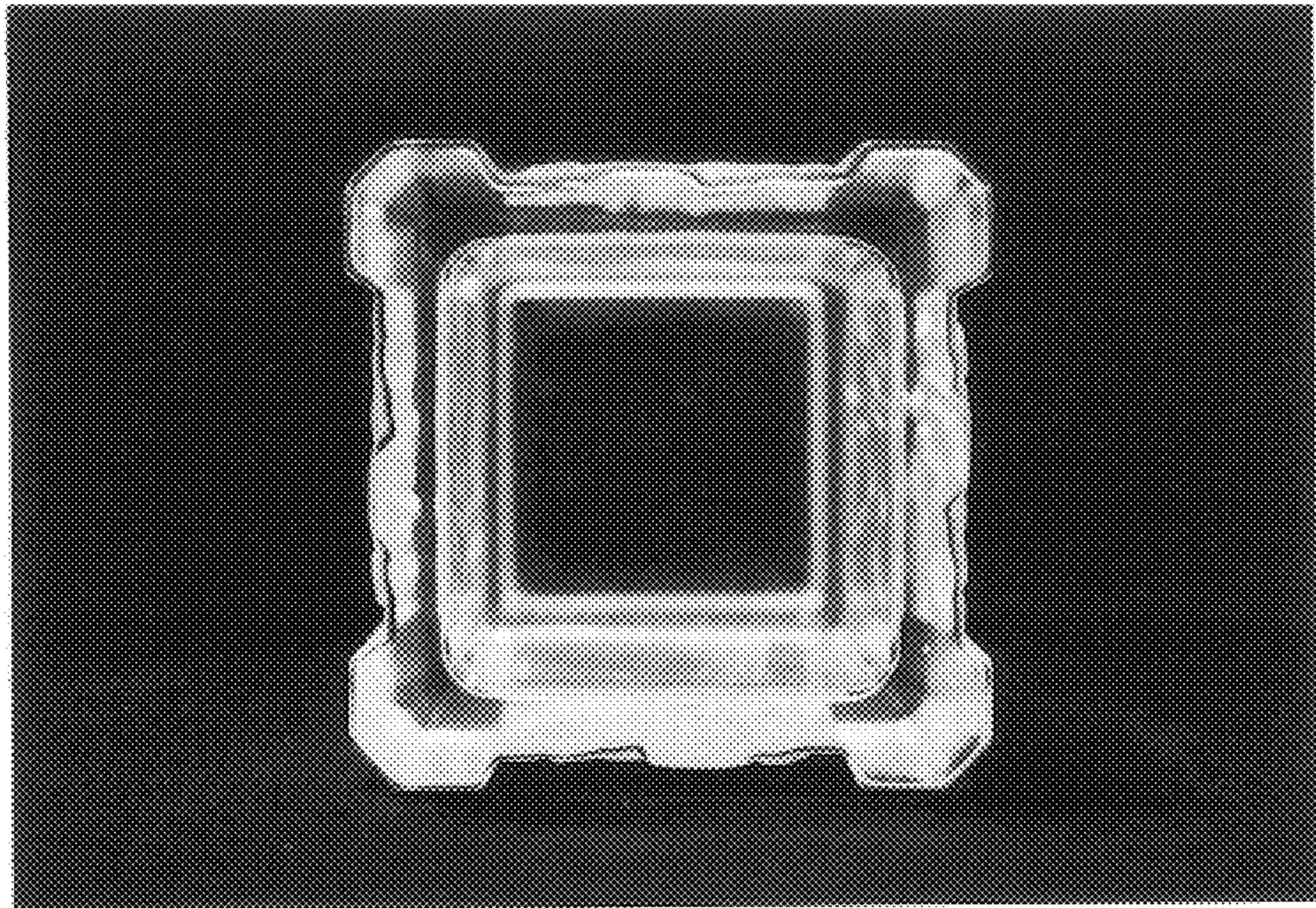

FIG. 4



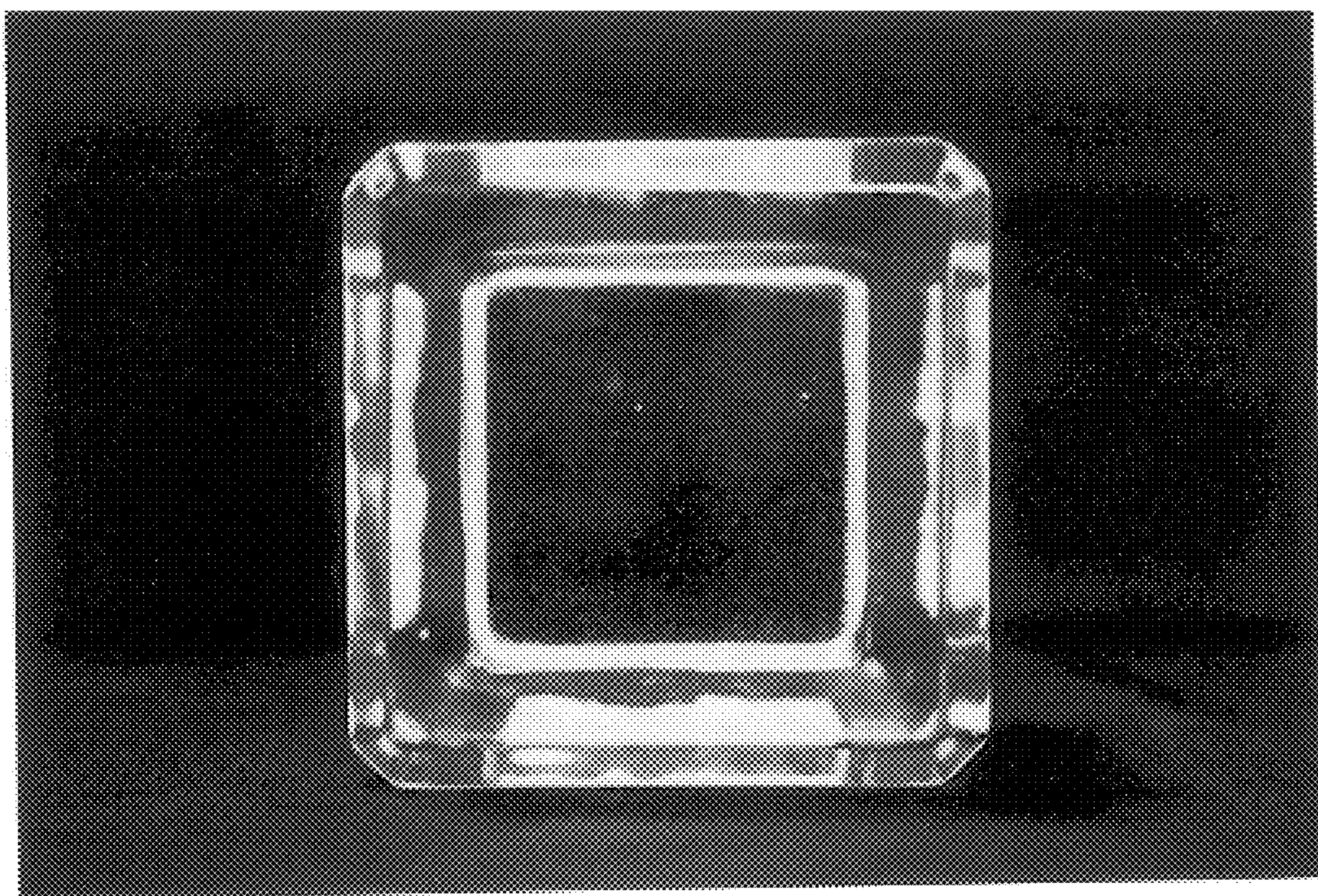

FIG. 5