



US00D469817S

(12) **United States Design Patent**
Hargrave

(10) **Patent No.:** **US D469,817 S**

(45) **Date of Patent:** **** Feb. 4, 2003**

(54) **SET OF CHESS PIECES**

(75) **Inventor:** **Edward Wesley Hargrave, Whittier, CA (US)**

(73) **Assignee:** **Edward Hargrave, Whittier, CA (US)**

(**) **Term:** **14 Years**

(21) **Appl. No.:** **29/155,578**

(22) **Filed:** **Feb. 14, 2002**

(51) **LOC (7) Cl.** **21-01**

(52) **U.S. Cl.** **D21/389**

(58) **Field of Search** **D21/334-368, D21/385, 388, 389; 273/236-288; D11/100, 101, 160; D99/25**

(56) **References Cited**

U.S. PATENT DOCUMENTS

D63,764 S	*	3/1924	Zeigler	D11/160
D158,517 S	*	5/1950	Schlossberg	D21/388
D171,954 S	*	4/1954	Pisani	D11/160
D172,810 S	*	8/1954	Sellers	D21/389
D174,817 S	*	5/1955	Kenyon	D21/389
D199,191 S	*	9/1964	Richardson	D11/160
D230,181 S	*	1/1974	Silber	D21/388
D237,896 S	*	12/1975	Swartwort	D21/389
4,015,849 A	*	4/1977	MacLean	273/242
D249,288 S	*	9/1978	Hodkin	D21/389

D254,661 S	*	4/1980	Fiorilla	D11/160
D375,532 S	*	11/1996	Branham	D21/389
D442,642 S	*	5/2001	Gaylord et al.	D21/389

OTHER PUBLICATIONS

King Tut statue, www.mandarava.com, found Aug. 6, 2002.*

Egyptian Chess Set, www.ancientgames.com, found Aug. 5, 2002.*

Brass pyramids, www.worldmouse.safeshopper.com. p. 1, found Aug. 5, 2002.*

Horus Falcon, www.worldmouse.safeshopper.com. p. 2, found Aug. 5, 2002.*

* cited by examiner

Primary Examiner—Sandra L. Morris

(57) **CLAIM**

The ornamental design for a set of chess pieces, as shown and described.

DESCRIPTION

FIG. 1 is a front elevational view of a set of chess pieces showing my new design;

FIG. 2 is the side elevational view thereof, the other side being identical;

FIG. 3 is the rear elevational view thereof; and,

FIG. 4 is a the top plan view thereof.

1 Claim, 4 Drawing Sheets



FIG. 1.

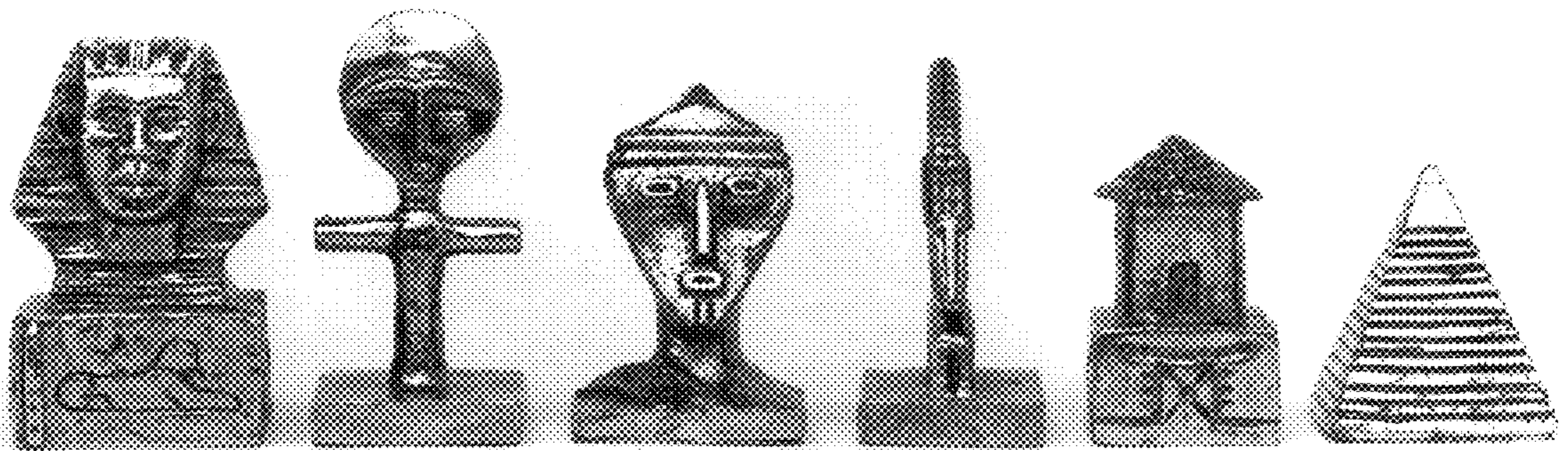

FIG. 2.

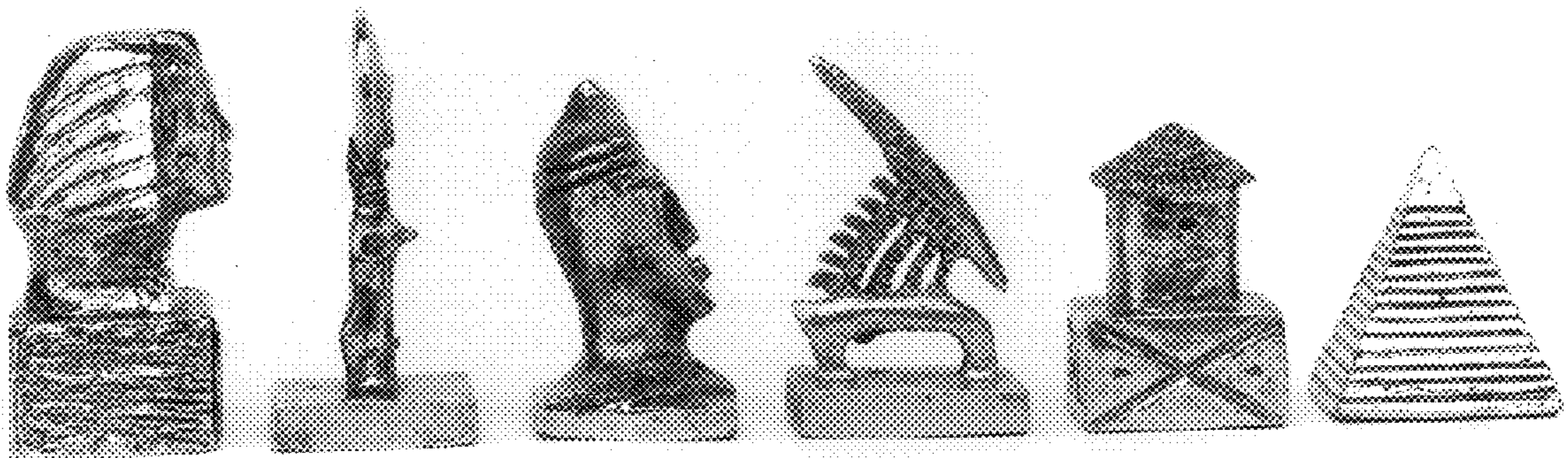

FIG. 3.

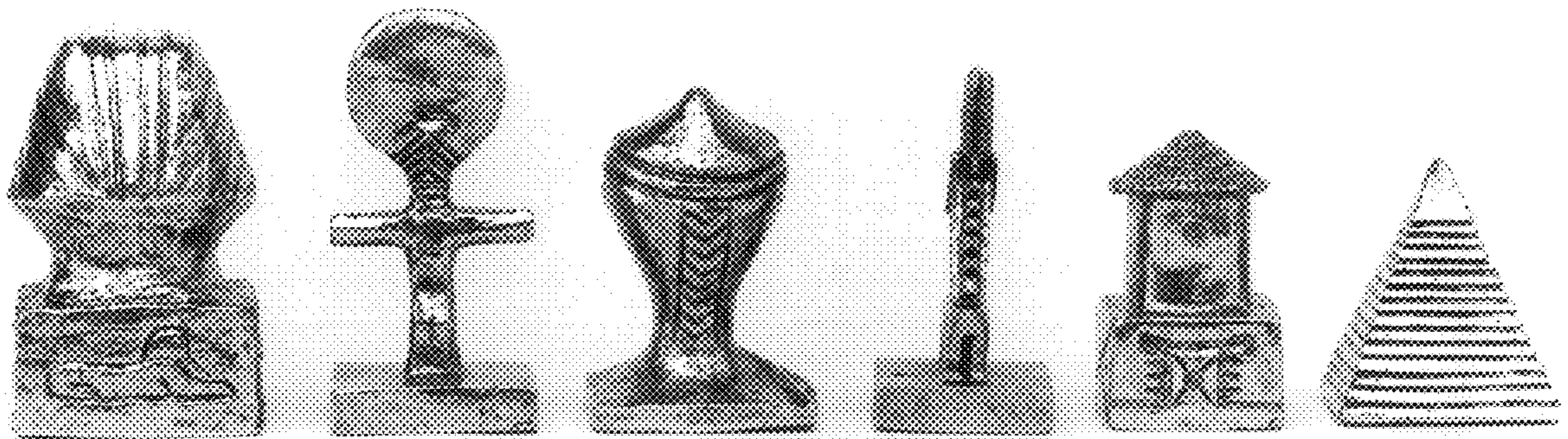

FIG. 4.

