



US00D469745S

(12) **United States Design Patent**  
**Soule, Jr.**

(10) **Patent No.:** **US D469,745 S**

(45) **Date of Patent:** **\*\* Feb. 4, 2003**

(54) **EMERGENCY MEDICAL VIDEO-  
CONFERENCING UNIT**

D442,155 S \* 5/2001 Pham et al. .... D14/130

\* cited by examiner

(75) **Inventor:** **Robert M. Soule, Jr.**, Bedford, TX  
(US)

*Primary Examiner*—Raphael Barkai

(74) *Attorney, Agent, or Firm*—James L. Jackson; Andrews  
& Kurth, LLP

(73) **Assignee:** **Emtel, Inc.**, Houston, TX (US)

(\*\*) **Term:** **14 Years**

(57) **CLAIM**

(21) **Appl. No.:** **29/157,221**

The ornamental design for an emergency medical video-  
conferencing unit, as shown and described.

(22) **Filed:** **Mar. 14, 2002**

**DESCRIPTION**

(51) **LOC (7) Cl.** ..... **14-03**

FIG. 1 is an isometric illustration showing the front, top and  
one side of the emergency medical video-conferencing unit  
of the design;

(52) **U.S. Cl.** ..... **D14/127**

FIG. 2 is a plan view of the emergency medical video-  
conferencing unit of the design;

(58) **Field of Search** ..... D14/373, 371,  
D14/306, 125-136, 239; D6/203, 221-233;  
248/917, 918; 312/198, 231; 211/134; 345/1;  
348/180, 184, 739, 13-17; 379/433-436,  
93.17

FIG. 3 is a front elevational view of the emergency medical  
video-conferencing unit of the design;

(56) **References Cited**

FIG. 4 is a side elevational view of the emergency medical  
video-conferencing unit of the design, the opposite side  
elevational view being a mirror image thereof;

**U.S. PATENT DOCUMENTS**

FIG. 5 is a rear elevational view of the emergency medical  
video-conferencing unit design; and,

- D236,268 S \* 8/1975 Dallimonti
- 4,113,331 A \* 9/1978 Derdzinski et al. .... 312/198
- D347,839 S \* 6/1994 Carota ..... D16/203
- D378,677 S \* 4/1997 Matsumoto et al.
- D395,041 S \* 6/1998 Leveridge et al.
- D440,543 S \* 4/2001 Kodimer ..... D14/127

FIG. 6 is an isometric view showing the closed condition of  
the emergency medical video-conferencing unit of the  
design.

**1 Claim, 2 Drawing Sheets**

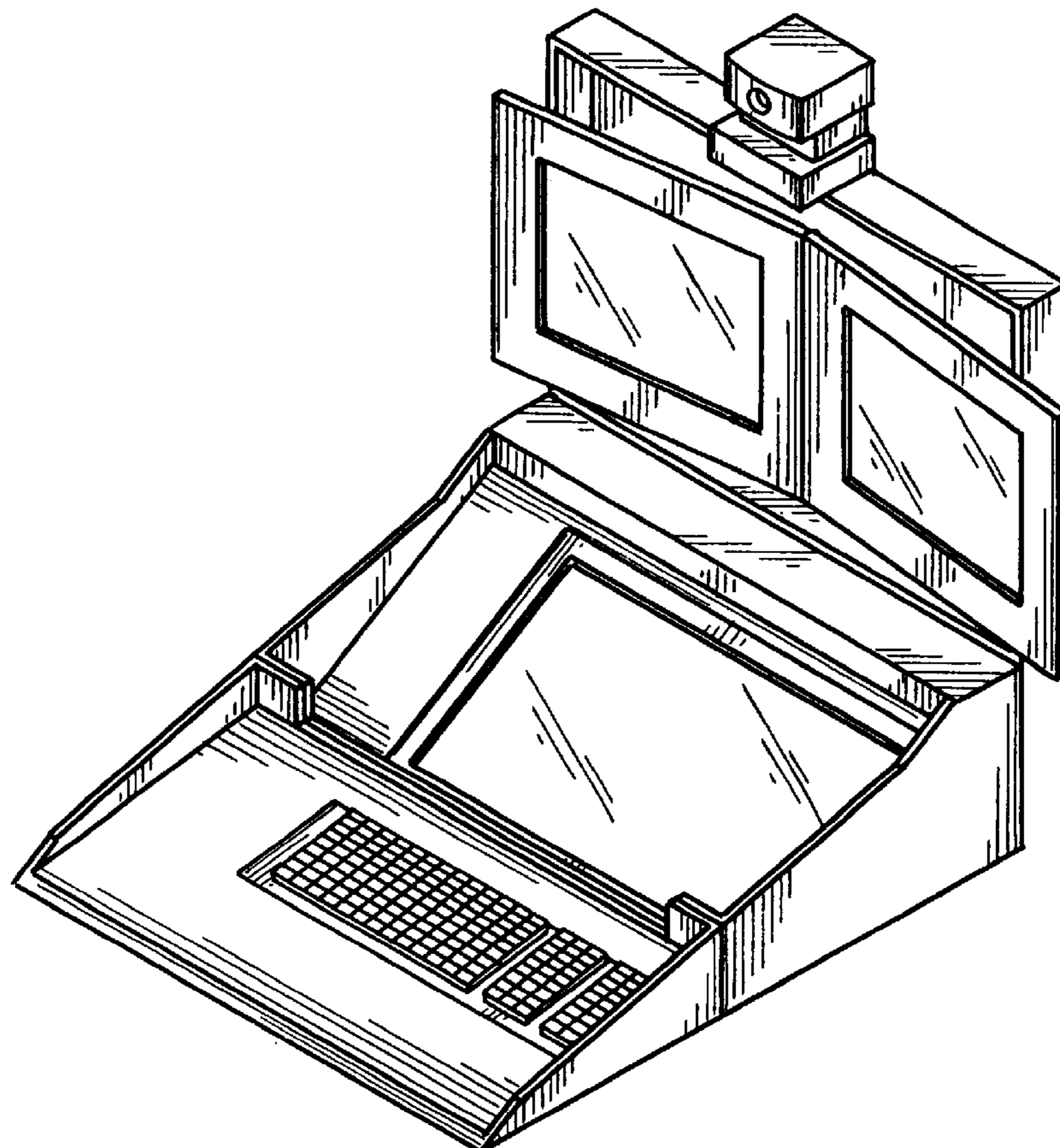

*FIG. 1*

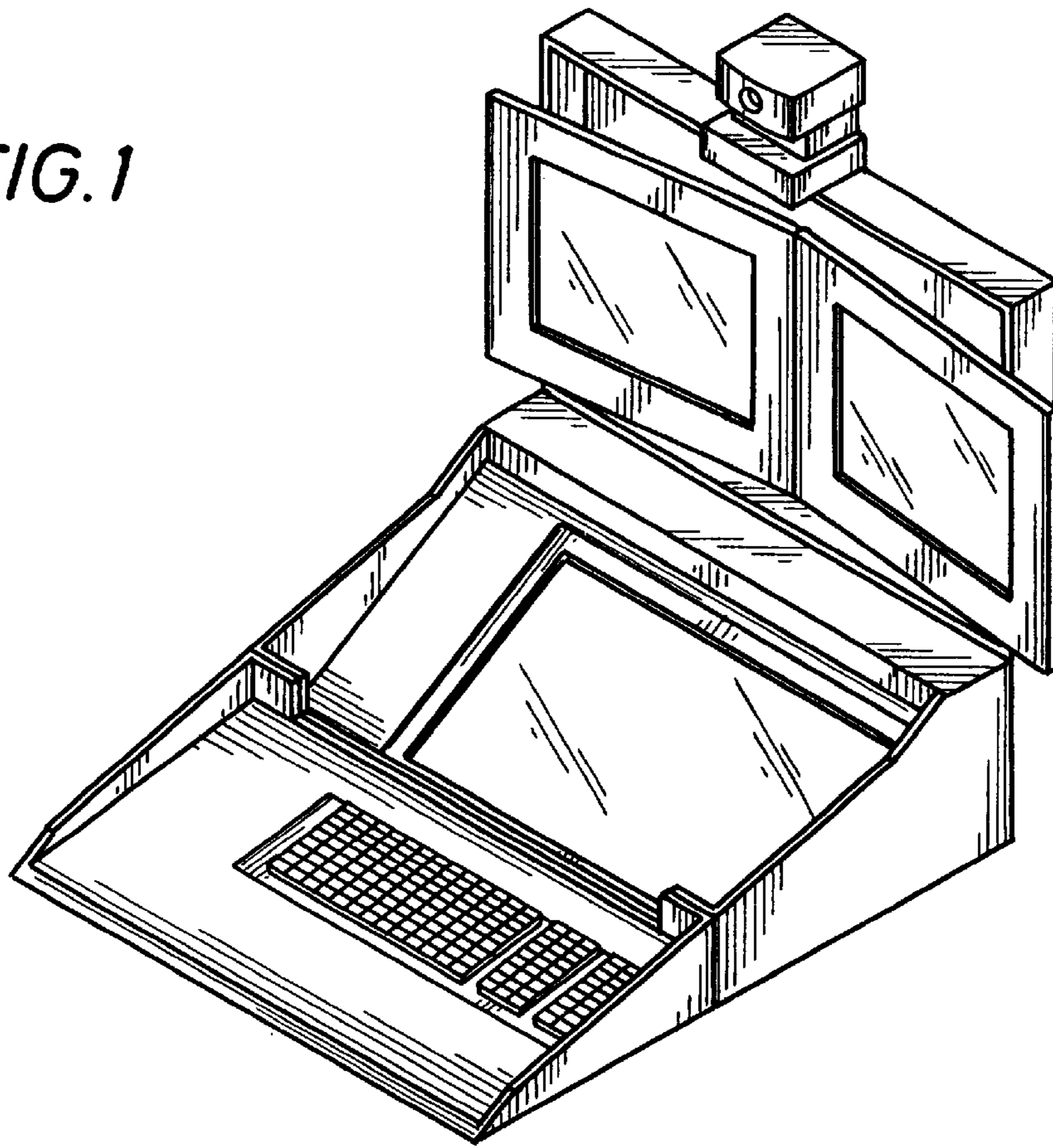

*FIG. 2*

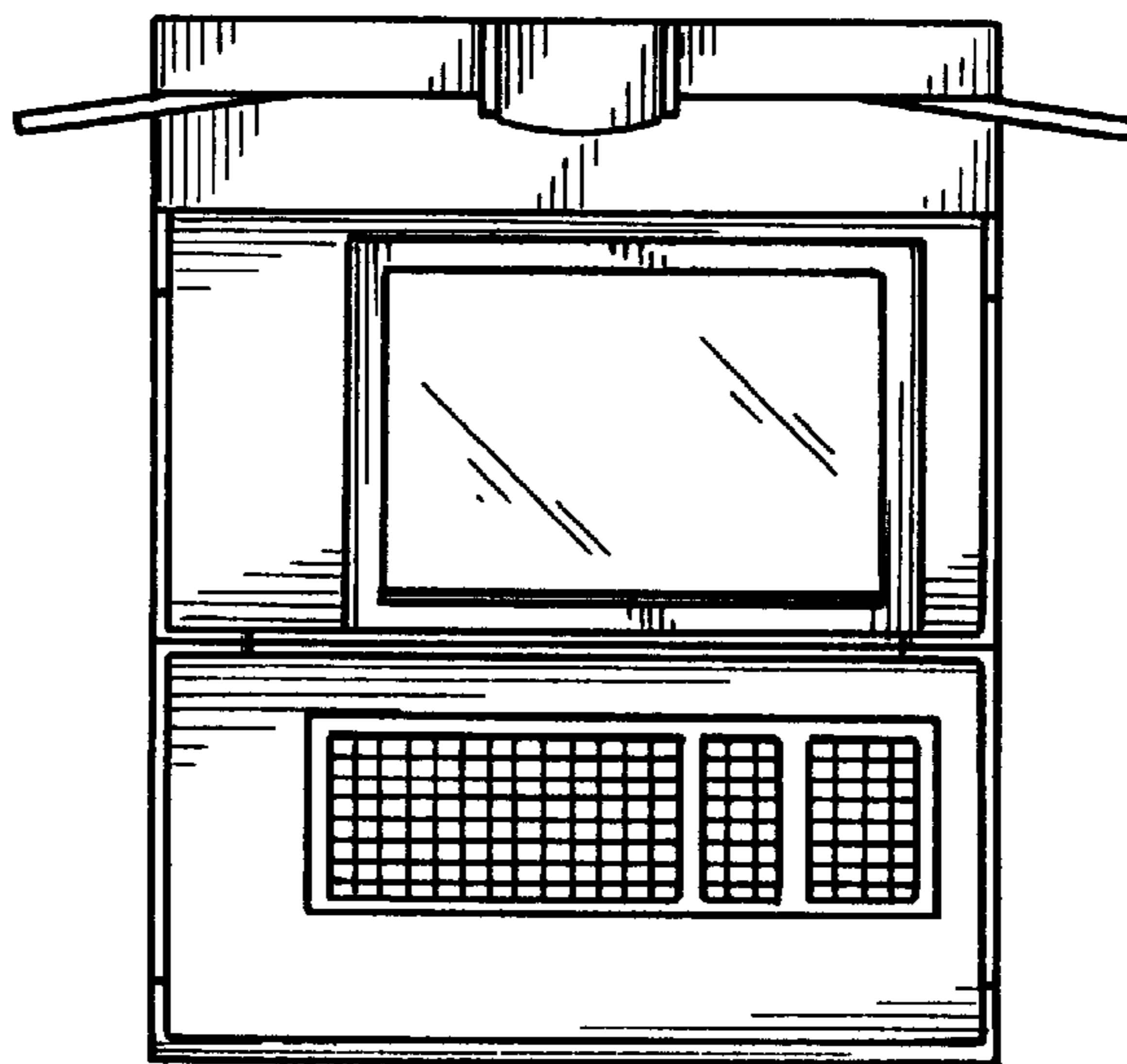

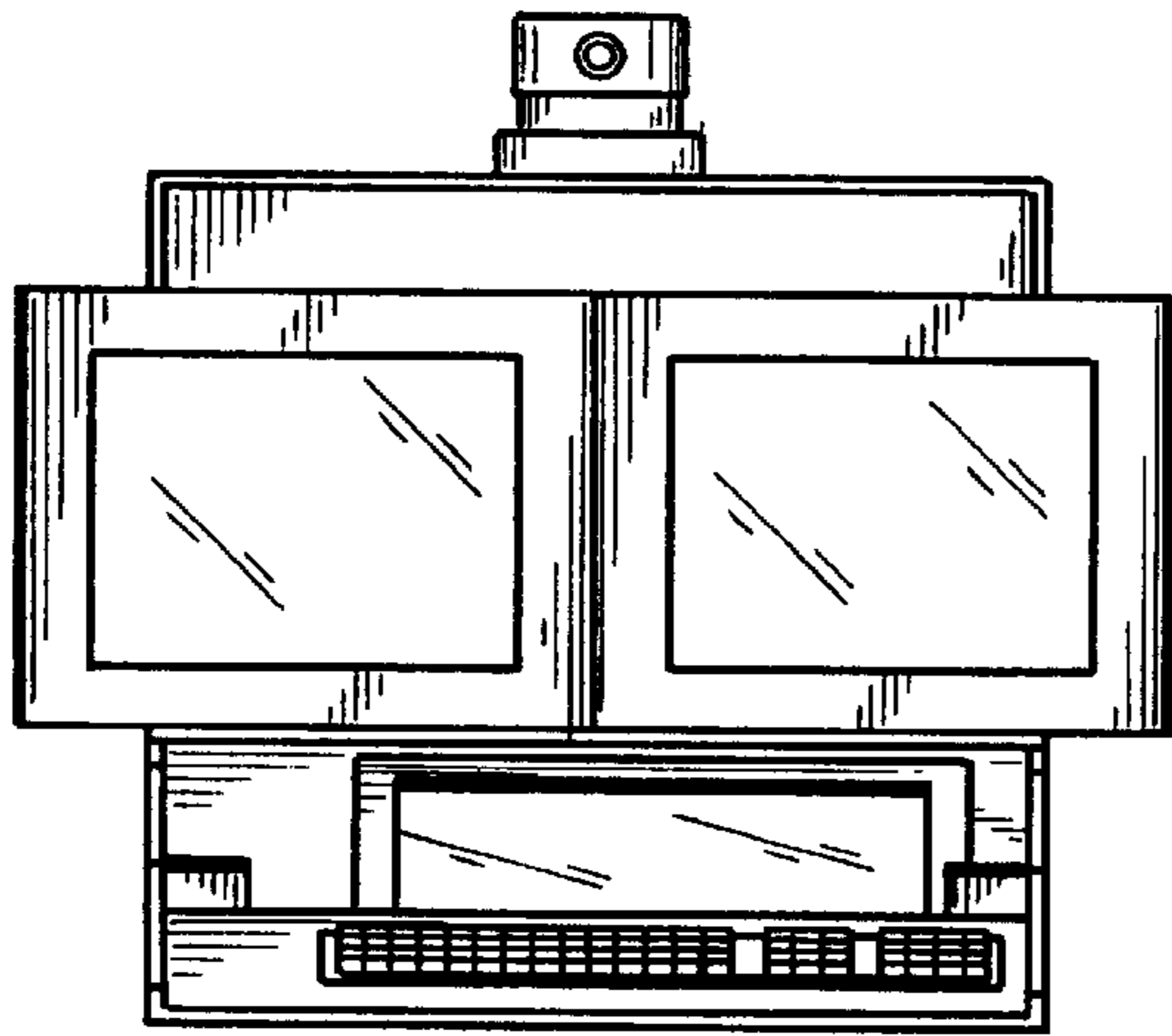

FIG. 3

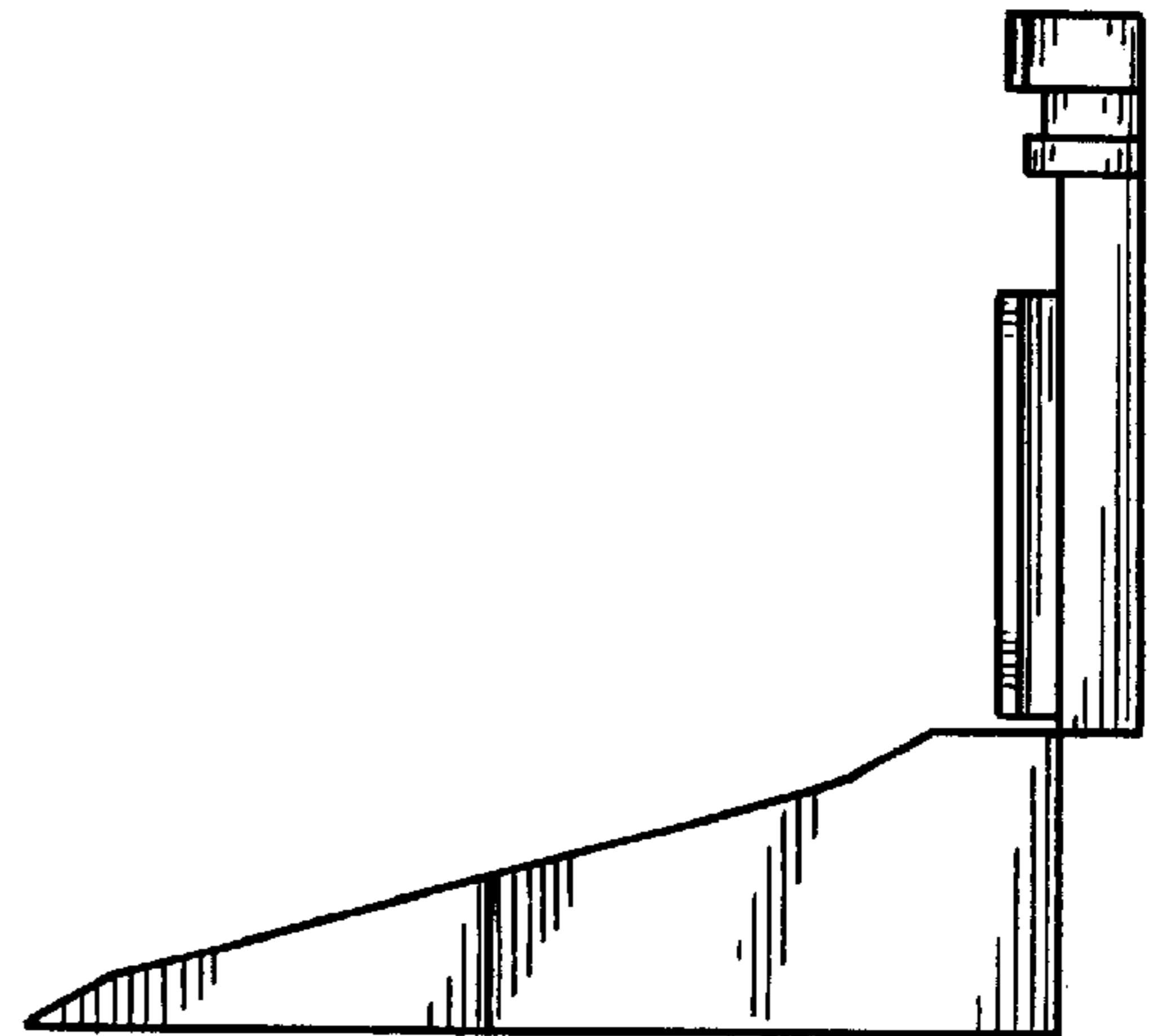

FIG. 4

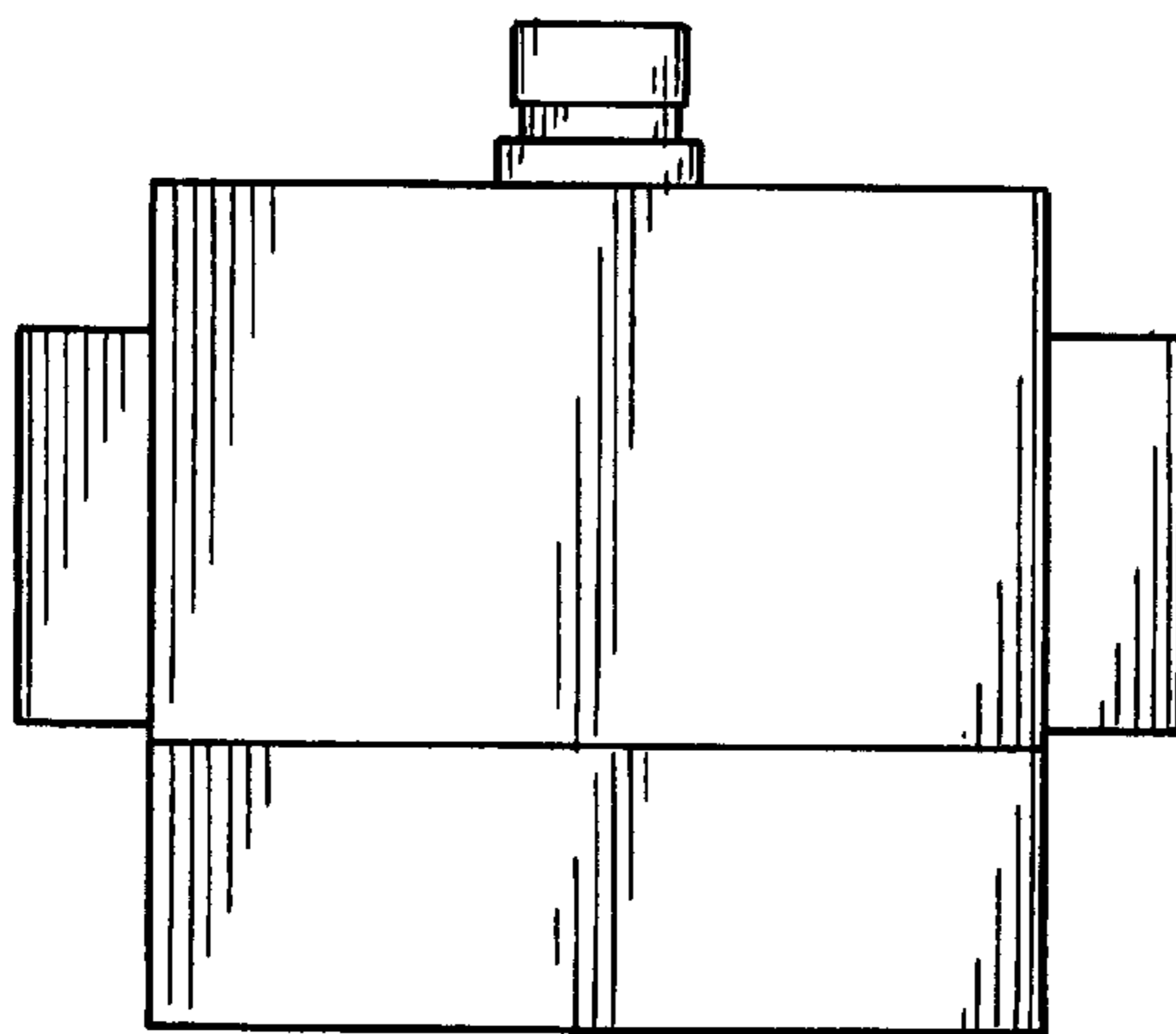

FIG. 5

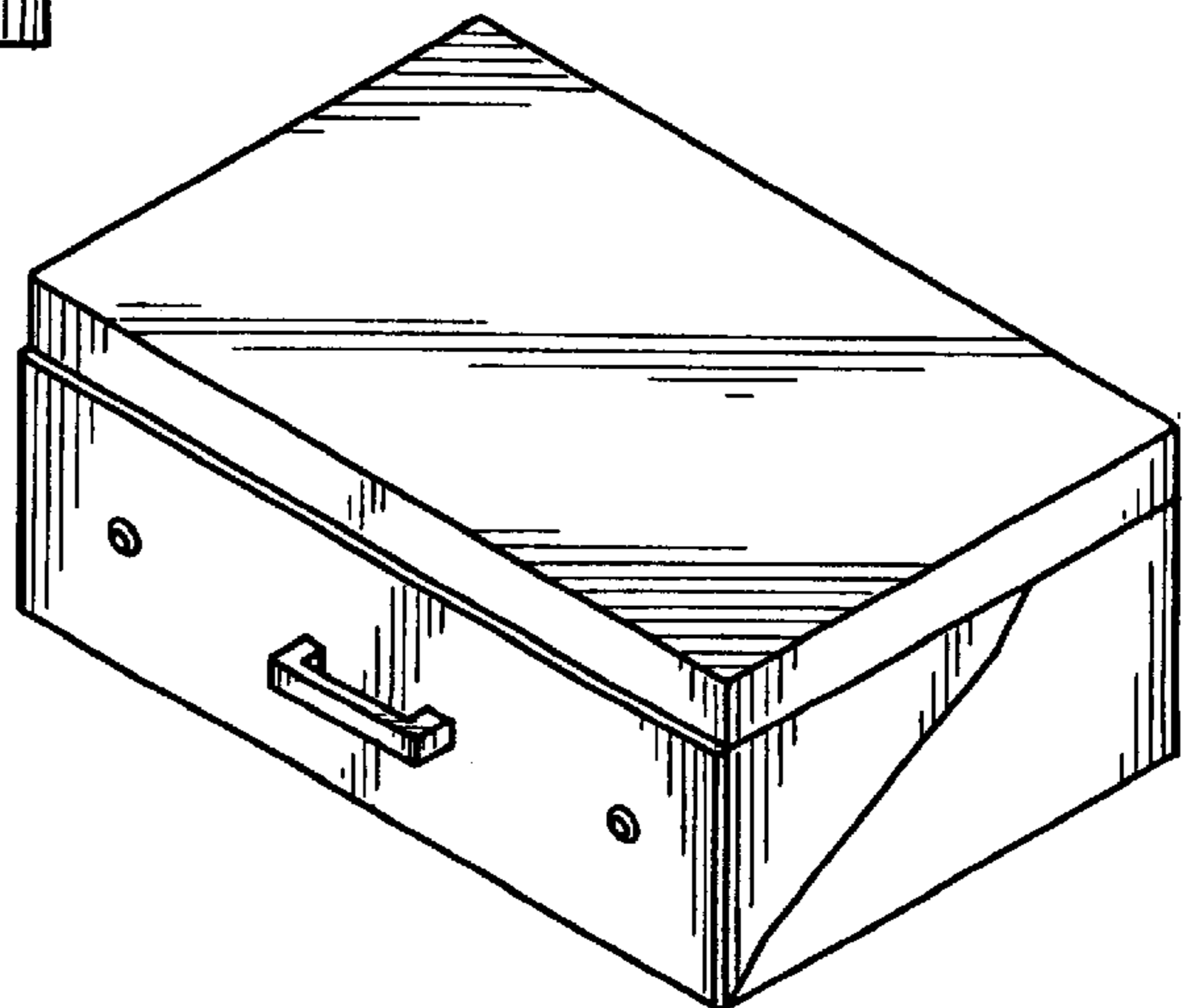

FIG. 6