



US00D469740S

(12) **United States Design Patent**  
**Oohashi et al.**

(10) **Patent No.:** **US D469,740 S**

(45) **Date of Patent:** **\*\* Feb. 4, 2003**

(54) **STATOR OF VEHICLE ALTERNATOR**

**FOREIGN PATENT DOCUMENTS**

(75) Inventors: **Atsushi Oohashi**, Tokyo (JP);  
**Yoshihito Asao**, Tokyo (JP)

(73) Assignee: **Mitsubishi Denki Kabushiki Kaisha**,  
Tokyo (JP)

(\*\*) Term: **14 Years**

JP	1041849	6/1999
JP	1041849-1	6/1999
JP	1041849-2	6/1999
JP	1041849-3	2/2000
JP	1041849-4	7/2000
JP	1041849-5	7/2000
JP	1041849-6	7/2000
JP	1041849-7	7/2000

(21) Appl. No.: **29/150,118**  
(22) Filed: **Nov. 7, 2001**

\* cited by examiner

(30) **Foreign Application Priority Data**

Jun. 29, 2001 (JP) ..... 2001-019027

*Primary Examiner*—Lisa Lichtenstein  
(74) *Attorney, Agent, or Firm*—Oblon, Spivak, McClelland,  
Maier & Neustadt, P.C.

(51) **LOC (7) Cl.** ..... **13-01**  
(52) **U.S. Cl.** ..... **D13/118**  
(58) **Field of Search** ..... D13/118, 122;  
310/68 B, 263, 156

(57) **CLAIM**

The ornamental design for a stator of vehicle alternator, as shown and described.

(56) **References Cited**

**DESCRIPTION**

**U.S. PATENT DOCUMENTS**

4,710,657 A	*	12/1987	Ocken et al.	310/62
4,741,098 A	*	5/1988	Barrera	29/596
D425,857 S	*	5/2000	Umeda et al.	D13/118
D426,191 S		6/2000	Umeda et al.	
D447,114 S		8/2001	Asao et al.	
D447,115 S		8/2001	Asao et al.	
D447,731 S		9/2001	Asao et al.	
D448,004 S		9/2001	Asao et al.	
D448,343 S		9/2001	Asao et al.	
D448,729 S		10/2001	Asao et al.	

FIG. 1 is a front, and top side perspective view of a stator of vehicle alternator showing our new design;  
FIG. 2 is a front elevational view thereof;  
FIG. 3 is a rear elevational view thereof;  
FIG. 4 is a top plan view thereof;  
FIG. 5 is a bottom plan view thereof;  
FIG. 6 is a right side elevational view thereof; and,  
FIG. 7 is a left side elevational view thereof.  
The broken lines in the figures are for illustrative purposes only and form no part of the claimed design.

**1 Claim, 5 Drawing Sheets**

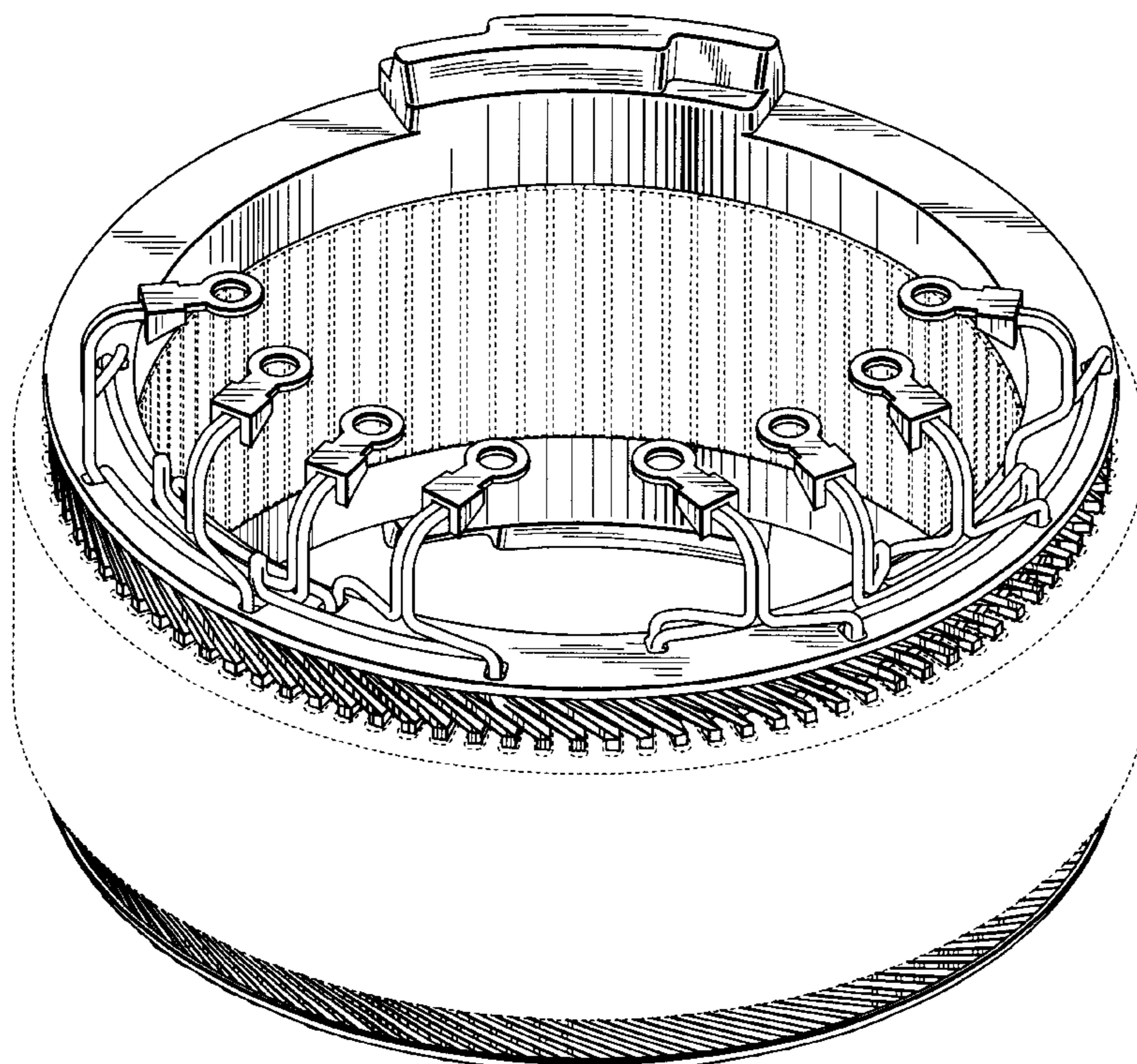

FIG. 1

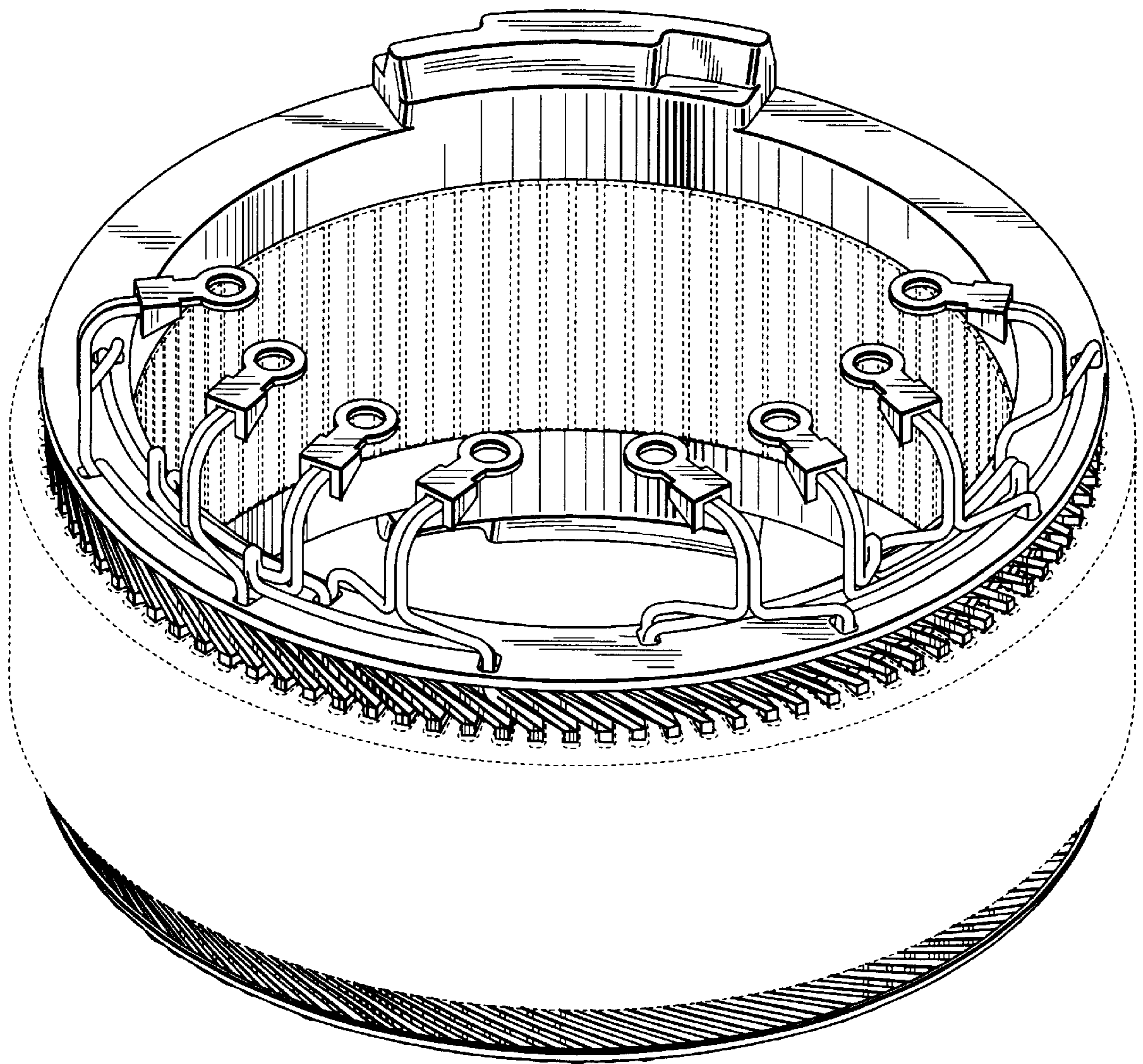

FIG.2

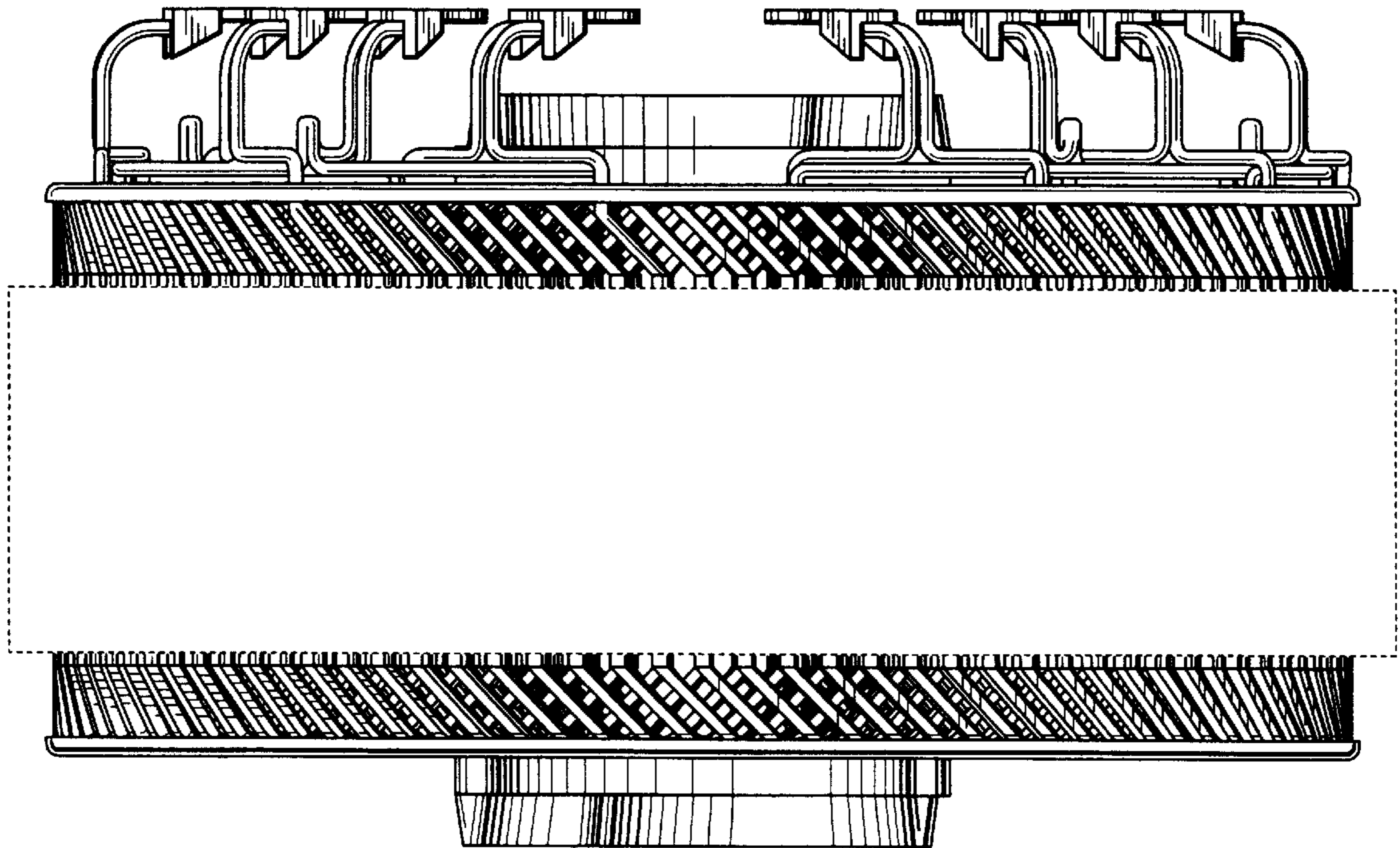

FIG.3

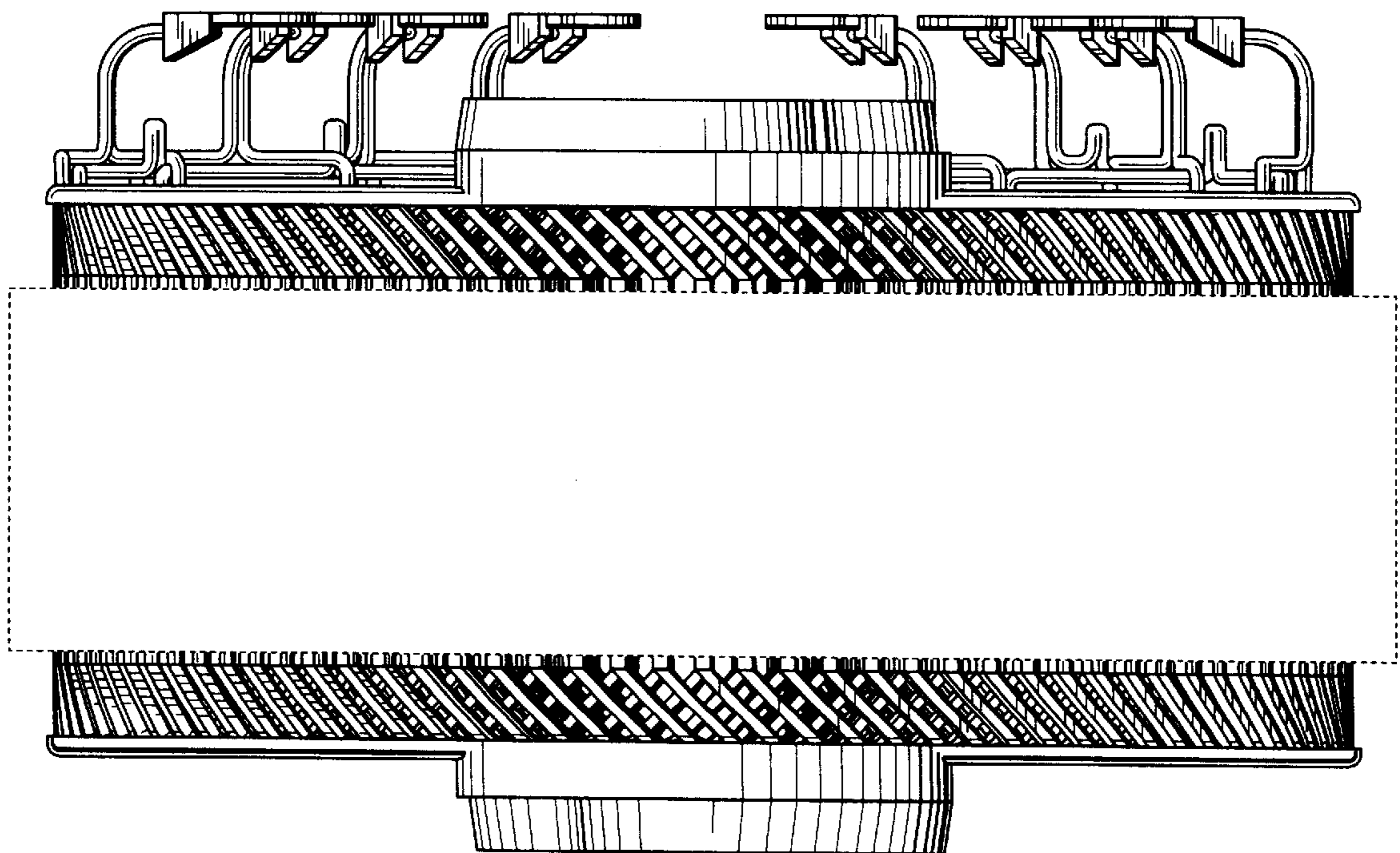

FIG. 4

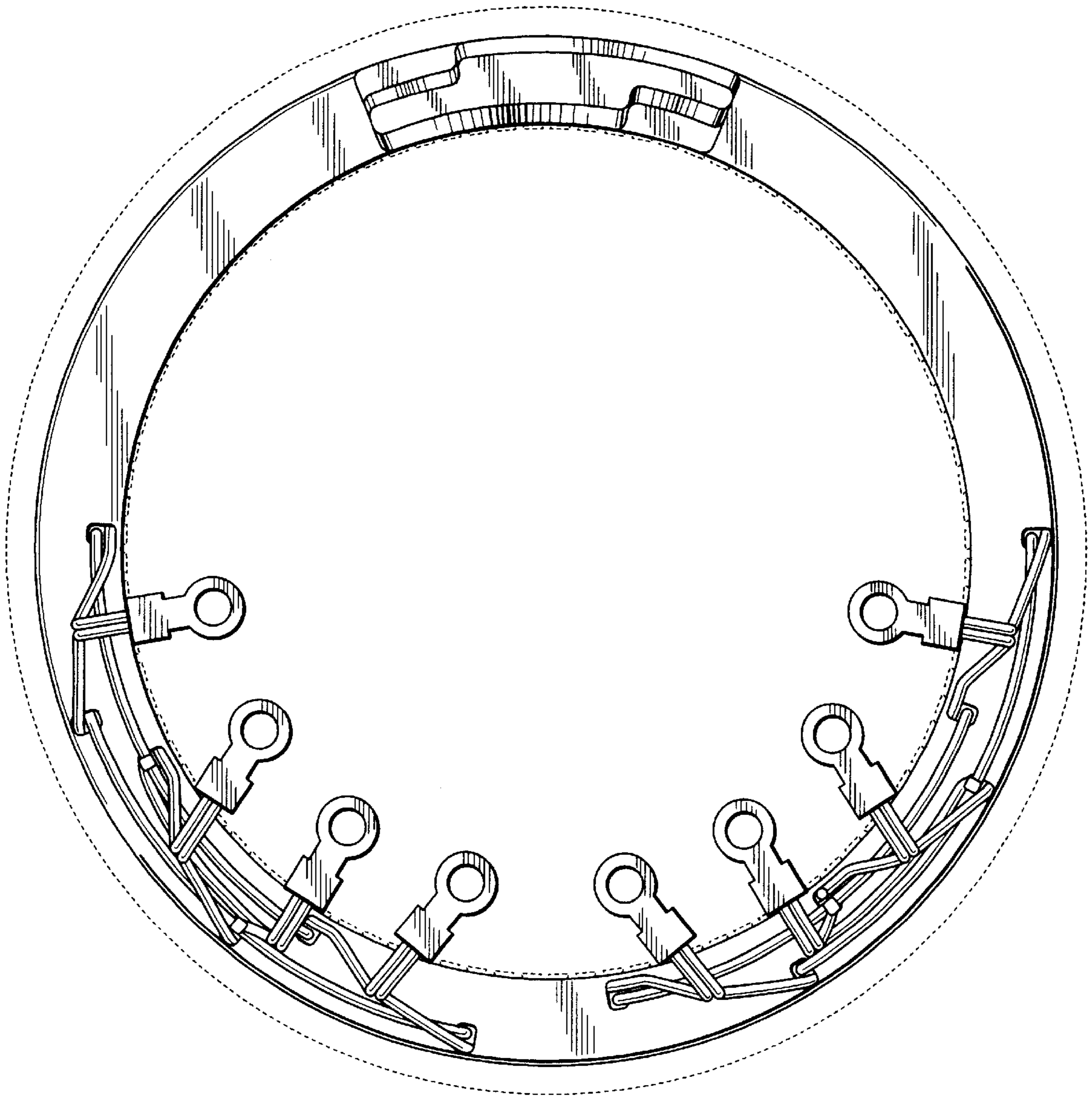

FIG.5

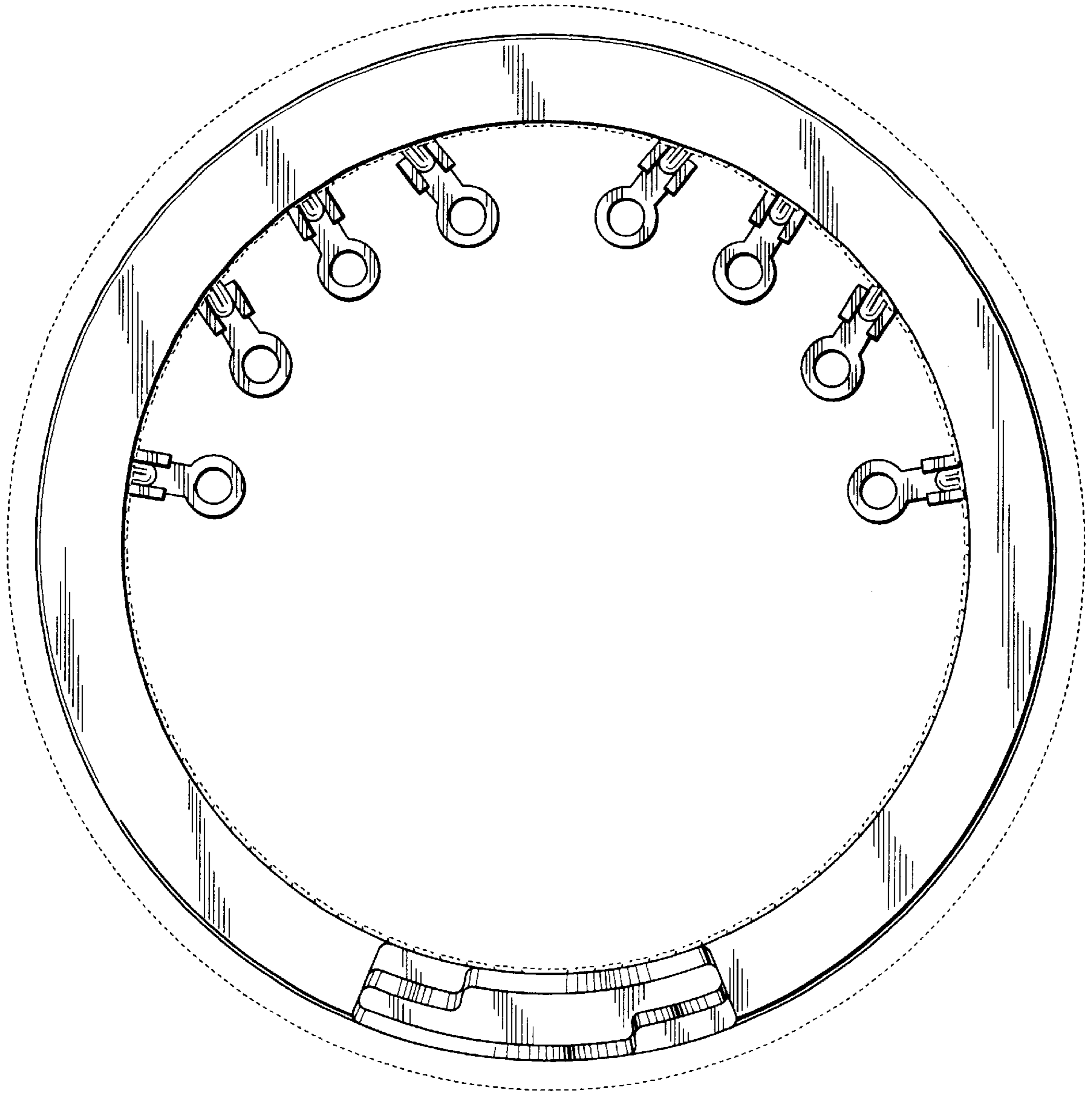

FIG. 6

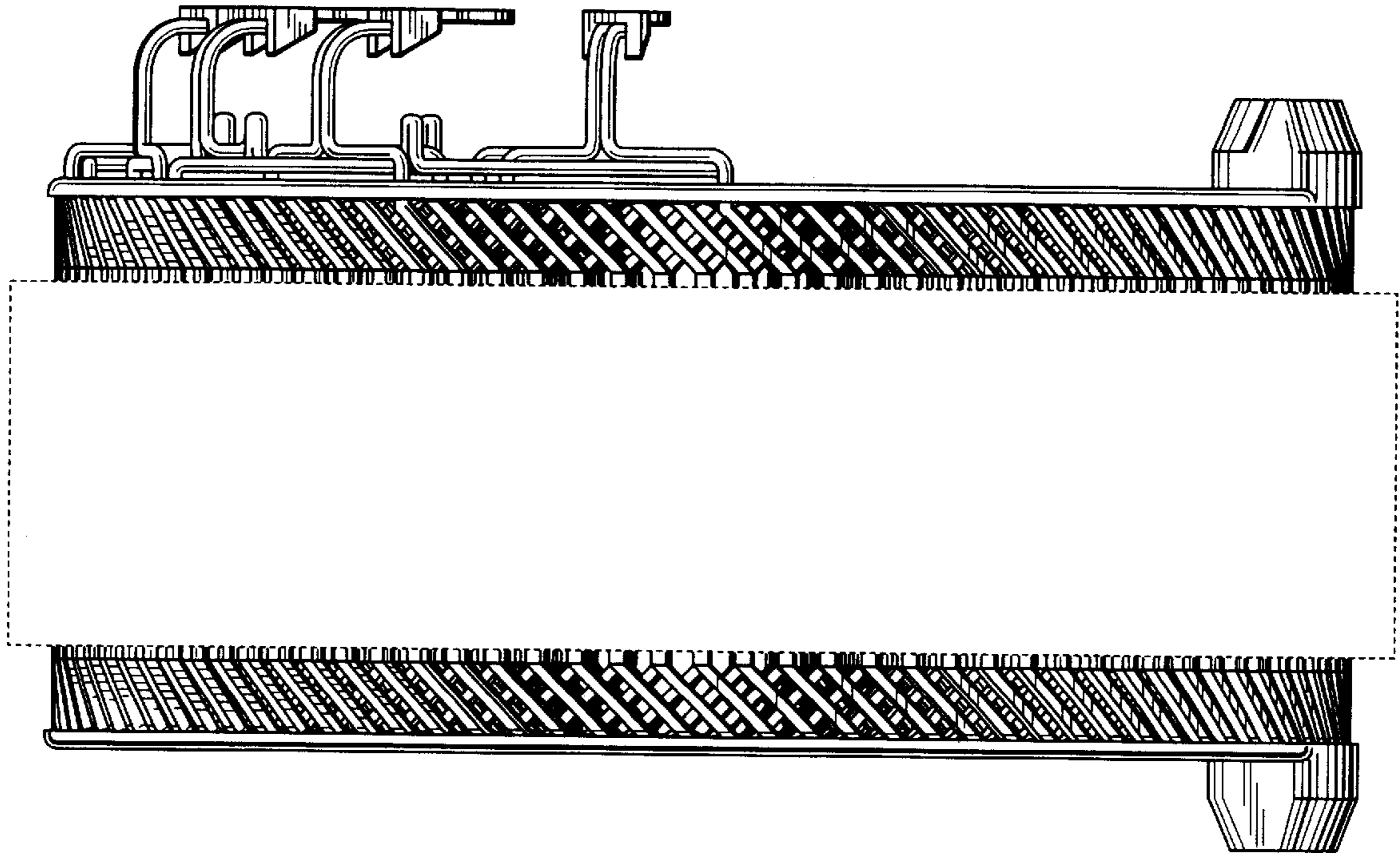

FIG. 7

