



US00D469737S

(12) **United States Design Patent** (10) **Patent No.:** **US D469,737 S**  
**Guidry** (45) **Date of Patent:** **\*\* \*Feb. 4, 2003**

(54) **TIRE**

(76) Inventor: **Warren L. Guidry**, P.O. Box 6, Rayne, LA (US) 70578-0006

(\* ) Notice: This patent is subject to a terminal disclaimer.

(\*\*) Term: **14 Years**

(21) Appl. No.: **29/137,520**

(22) Filed: **Feb. 22, 2001**

(51) **LOC (7) Cl.** ..... **12-15**

(52) **U.S. Cl.** ..... **D12/596; D12/605**

(58) **Field of Search** ..... D12/579, 585, D12/588, 599, 602, 603; 152/209.1, 209.9, 209.11, 209.12, 209.13, 209.18, 209.19, 209.25, 209.27

(56) **References Cited**

**U.S. PATENT DOCUMENTS**

D261,257 S	*	10/1981	Guidry	.....	D12/596
4,546,808 A	*	10/1985	Fontaine et al.	.....	152/209.9
D412,143 S	*	7/1999	Guidry	.....	D12/596
D428,838 S	*	8/2000	Maxwell	.....	D12/579
6,189,586 B1	*	2/2001	Guidry	.....	152/209.15
D445,727 S	*	7/2001	Tsuzuki	.....	D12/579

**OTHER PUBLICATIONS**

Big O Nig Foot M/T Tire, 2000 Tread Design Guide, Jan. 2000, p. 79. 4/4.\*

Ceat Traction Grip N.D. Tire, 2000 Tread Design Guide, Jan. 2000, p. 81. 3/3.\*

Republic Highlander Premium Hwy Tire, 2000 Tread Design Guide, Jan. 2000, p. 109. 1/3.\*

Hallmark Milemark MST Tire, 2000 Tread Design Guide, Jan. 2000, p. 134. 1/5.\*

\* cited by examiner

*Primary Examiner*—Robert M. Spear

(74) *Attorney, Agent, or Firm*—Robert N. Montgomery

(57) **CLAIM**

The ornamental design for a tire, as shown and described.

**DESCRIPTION**

FIG. 1 is a partial perspective view of a tire showing my new design, it being understood that the tread pattern is repeated throughout the circumference of the tire as shown schematically by solid lines, the opposite side being the same as that shown.

FIG. 2 is an enlarged partial side elevation view of my new tire, it being understood that the other side is identical thereto; and,

FIG. 3 is an enlarged partial front elevation view of my new tire, it being understood that the tread pattern is repeated throughout the circumference of the tire as shown schematically by solid lines in FIG. 1.

**1 Claim, 3 Drawing Sheets**

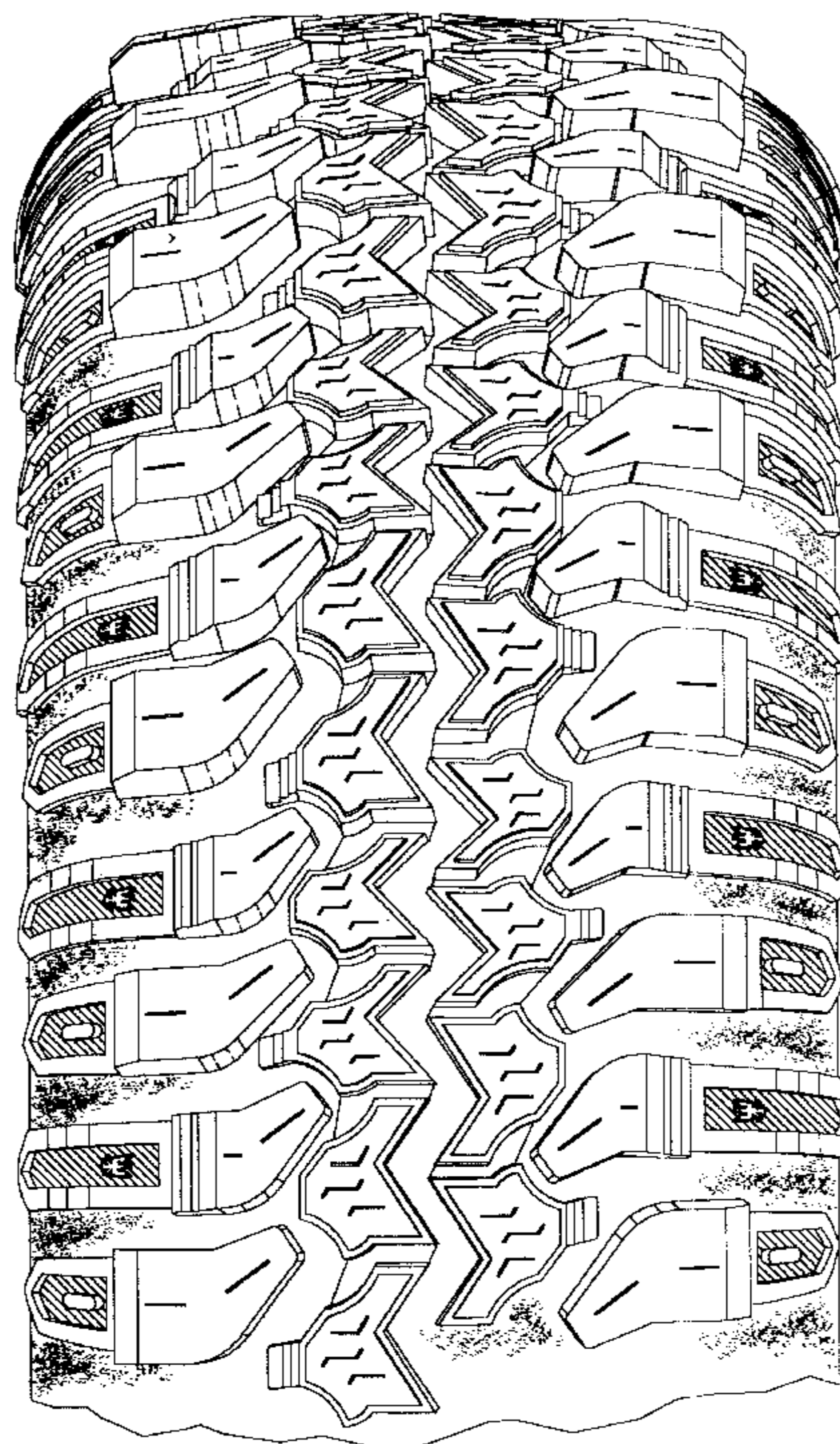

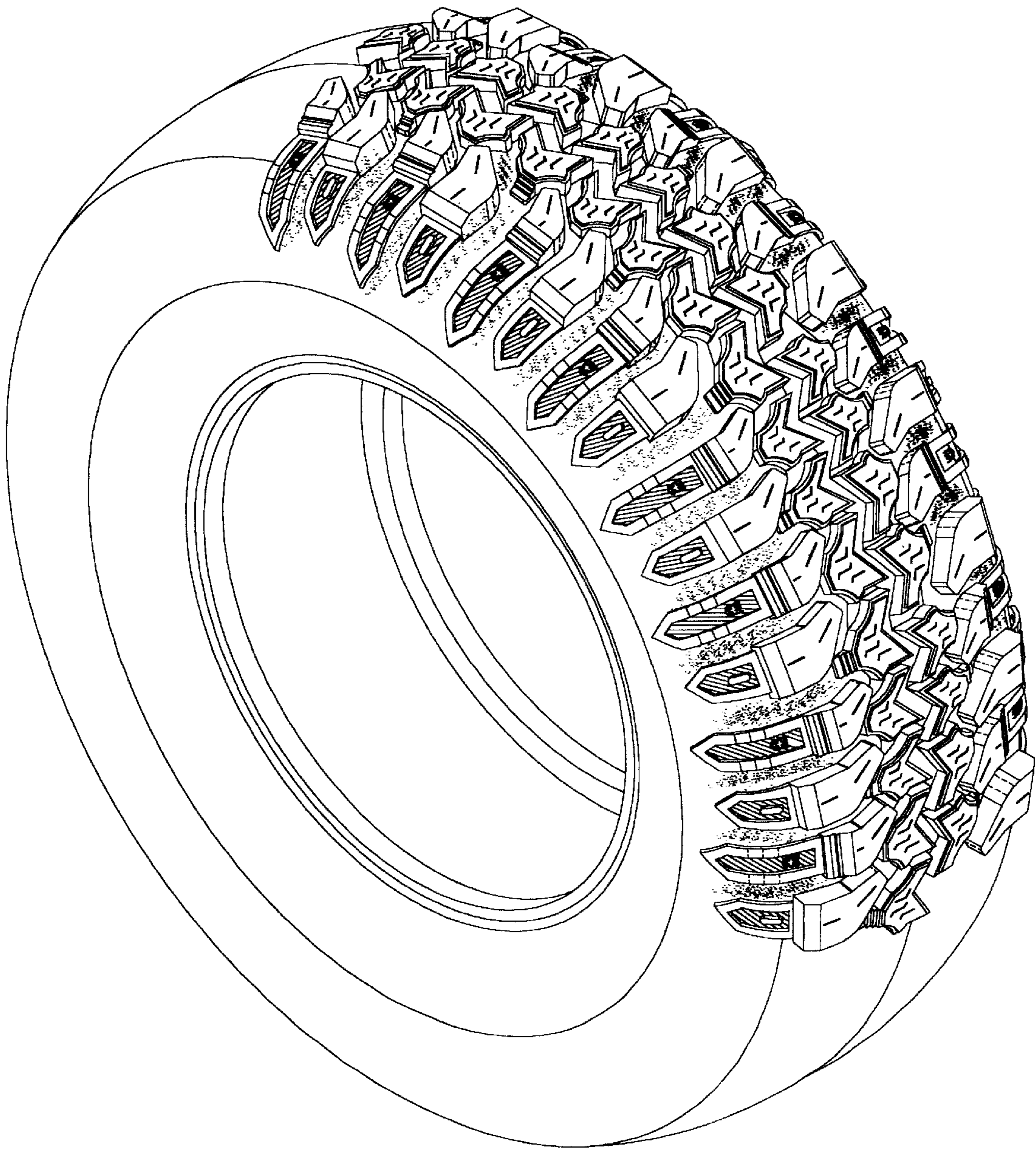

FIG. 1



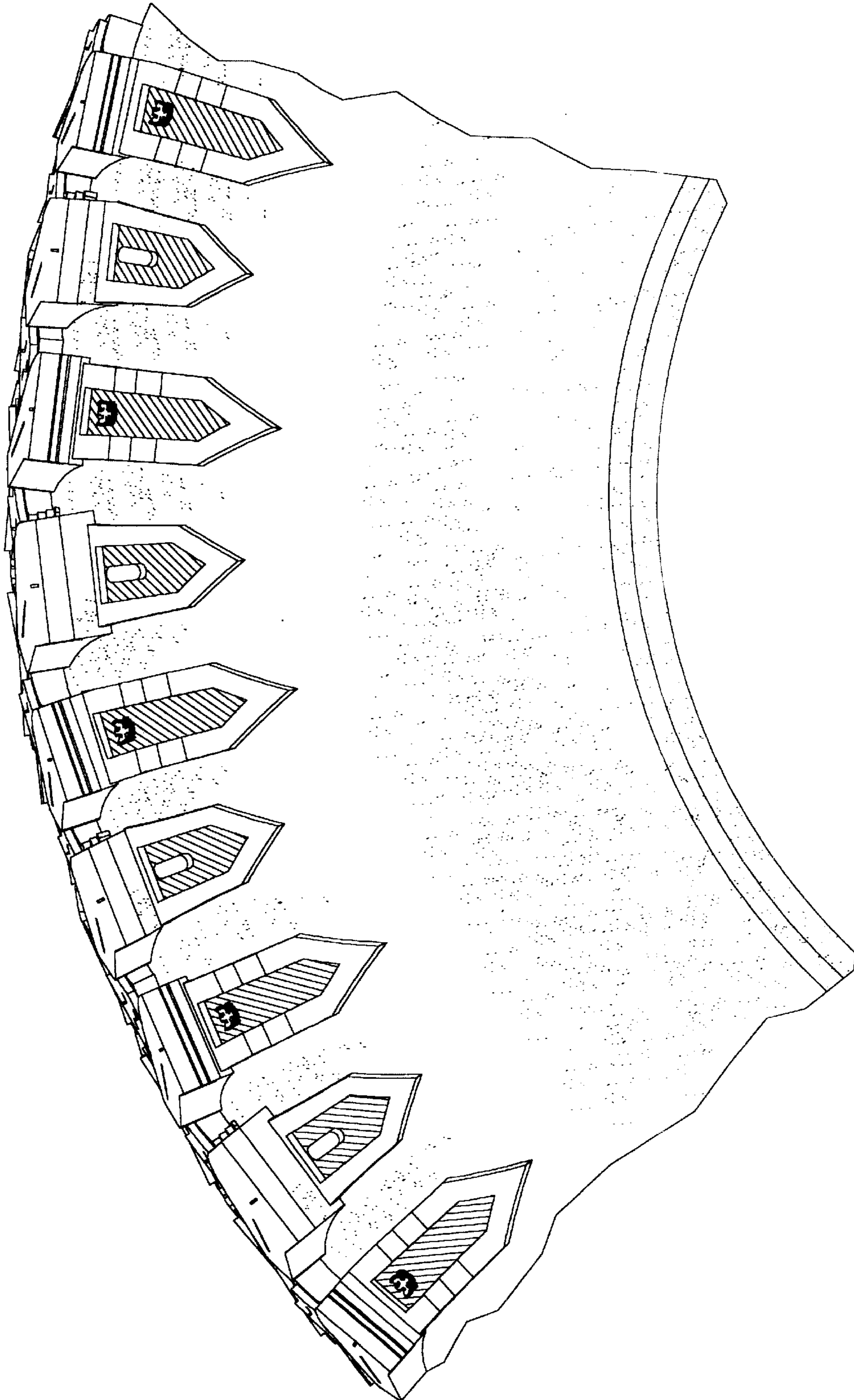

FIG. 2

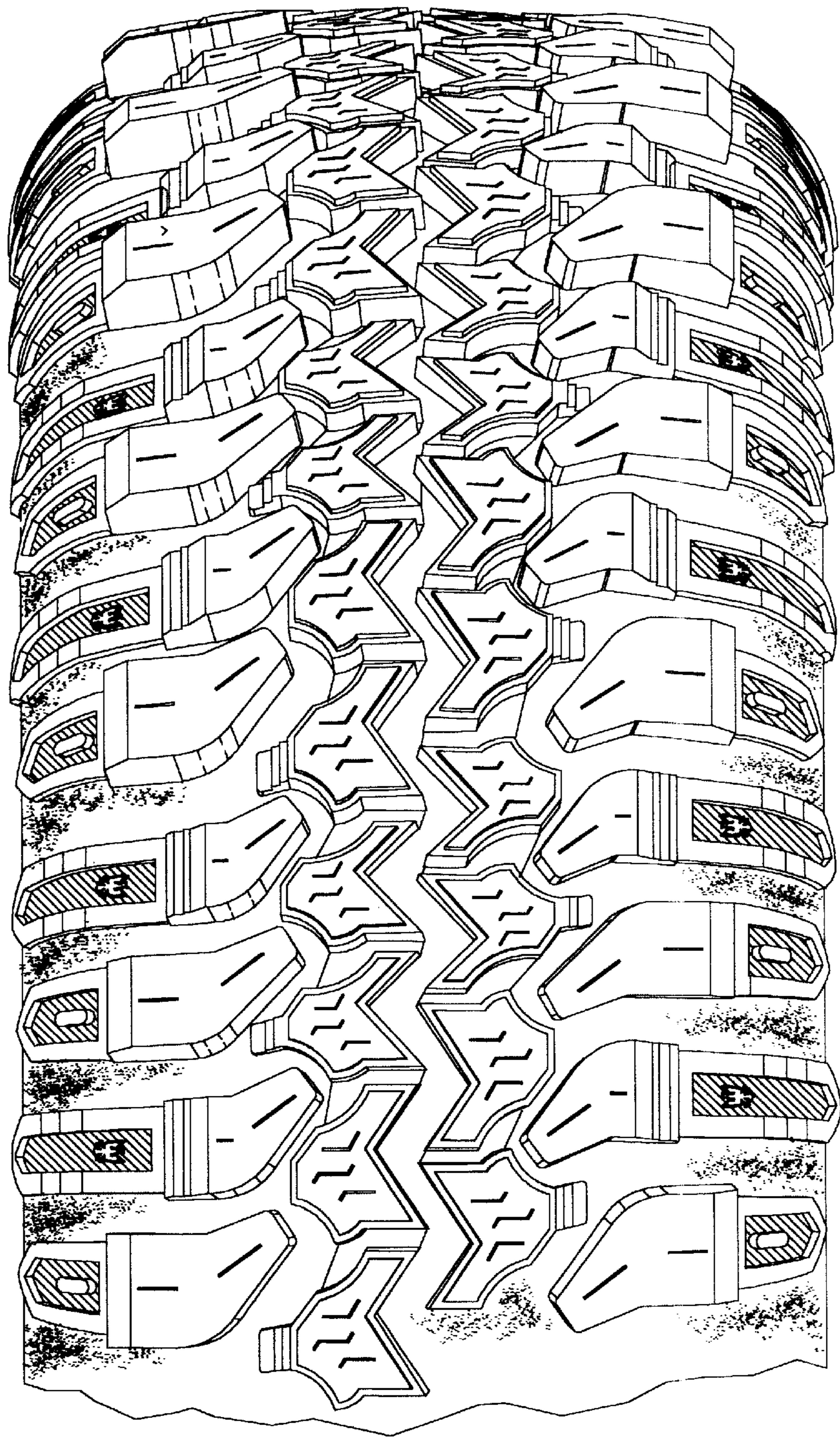

FIG. 3